YOUR FREEDOM NEWSPAPER

"Were it left to me to decide whether we should have a government without newspapers, or newspapers without a government, I should not hesitate a moment to prefer the latter." —Thomas Jefferson

COLORADO SPRINGS

GAZETTE TELEGRAPH

HOME EDITION

No. 29,923—93rd Year | Both Associated Press and United Press International | COLORADO SPRINGS—TUESDAY, JANUARY 12, 1965 | Dial 632-4641 | 10c Daily 20c Sunday | Two Sections—24 PAGES

Union Officials Seek Quick End To Dock Strike

By MALCOLM STEPHENSON

NEW YORK (AP) — Top officials of the longshoremen's union, seeking a quick end to the Atlantic and Gulf Coasts dock strike, have launched a campaign to get members in the Port of New York to vote again and approve a contract they rejected by a slim margin.

The rejection triggered the strike by 60,000 members of the AFL-CIO International Longshoremen's Association in ports from Maine to Texas.

An estimated 200 ships are tied up in ports. More are expected to arrive today.

Estimates of losses to the national economy, including effects on related industries, range from $20 million to $25 million a day.

Union leaders and Asst. Secretary of Labor James J. Reynolds say the contract was rejected here last Friday because the rank-and-file misunderstood the contract.

A campaign to sell the contract to the men was decided on at an ILA executive council meeting Monday, first day of the strike.

Union officials went to ILA locals here to find out the reasons for rejection, to explain the advantages of the contract and to get a new vote among the 24,000 longshoremen.

ILA President Thomas W. Gleason said he had heard reports of "agitators telling lies to the men." He said he did not know who the agitators were.

Gleason spoke of "fear of automation" among the union members. This was a reference to a clause in the proposed contract for gradual reduction of the size of work gangs from 20

(Turn to Page A4, Column 2)

NEW OFFICIALS—Newly-elected District Judge John F. Gallagher (left) chats with newly-elected District Judge Pat Hinton (center) and newly-elected District Attorney Robert Russel before swearing-in ceremonies today. The new term marks the first re-organization of the courts since the beginning of Colorado's judicial system.

(Gazette Telegraph Photo)

CONGRATULATIONS—Congratulations are offered by Presiding Judge David W. Enoch to County Commissioners Rodger M. Fay (middle) and Charles Bickley after they were formally sworn in at ceremonies for newly-elected county and district officials today.

(Gazette Telegraph Photo)

* * * * * * * * *

New Judges And Officials Are Sworn in

The swearing-in ceremony for new judges and officials for the new term was held today in District Court No. one.

The ceremony was conducted by the presiding judge for the forthcoming term, David W. Enoch. Judges William M. Calvert, G. Russell Miller and Hunter D. Hardeman were also present.

Judge Enoch addressed the audience which more than filled the courtroom, explaining the recent revision of the court system.

This day, he said, marked not only a new term for the District judges, but was also the start of a "modernized" judicial system, the first change made in the court system since the beginning of the state of Colorado.

"As of this morning, "he

(Turn to Page A4, Column 6)

Burch Quits; Bliss Gets GOP Post

PHOENIX, Ariz. (AP) — Republican National Chairman Dean Burch today announced he will resign, effective April 1, and that Ray Bliss, Ohio GOP chairman, has consented to become national chairman.

The announcement was made at a joint news conference in Phoenix attended by former Sen. Barry Goldwater, the party's 1964 presidential nominee; Burch; Bliss, and William E. Miller, GOP vice presidential nominee.

Burch said he will submit his resignation at a meeting of the Republican National Committee in Chicago Jan. 22-23 and added that unity cannot be achieved by forcing a vote over his chairmanship in Chicago.

"Even if I won under those circumstances, neither I nor those who opposed my chairmanship would be comfortable and my effectiveness would be impaired," Burch said.

Some Republicans have been clamoring for Burch's resignation since the beating the party took in the general election.

$250,000 Coin Museum Is Proposed Here

By JOHN KUGLIN
Gazette Telegraph Staff Writer

City Planning Commissioner Keith Hook this morning asked the City Council for city land to build a $250,000 museum-library for the American Numismatic (coin collectors) Association.

The council also took action to regulate delivery of gasoline by transport trucks in the city limits.

The council meeting began at 9:30 a.m. in City Hall.

Hook represented the Colorado Springs Chamber of Commerce as chairman of a committee to represent the city

(Turn to Page A4, Column 7)

New County-Wide Sales Tax Is Being Sought

City councilmen voted this morning to ask for a two per cent county-wide sales tax.

Final approval of such a tax, in which the city would share, would be up to El Paso County Commissioners.

At present county commissioners have no power to levy sales taxes.

However the Council voted to notify El Paso County legislators to introduce legislation during the present legislative session to make a county sales tax legal.

At present the legislature is considering Gov. John Love's proposal for an additional one per cent state sales tax. Colorado presently has a two per cent state tax.

The Council also voted to ask State Attorney Duke Dunbar if it was legal for a county to levy a sales tax, even with authorization from the state legislature.

Councilman Betty Krouse, during the regular Council session this morning, asked City Attorney Frederick Henry if it was legal to ask the legislature to act before an opinion from Dunbar?

Several councilmen replied that action was needed before the legislative session closes, and Henry told Mrs. Krouse: "If it's illegal we've had it. if the time limit is passed, we've had it."

A two per cent city sales tax was passed by the Council last fall.

However initiative petitions, signed by thousands of registered city voters, forced the Council either to scrap the sales tax or set an election date for the people to vote on the question.

They decided to scrap the sales tax Dec. 10, and at the same time urged consideration of metropolitan government for El Paso County or a county-wide sales tax.

A prepared statement stating the Council's position Dec. 10 said.

"It may be legally possible for the state legislature to adopt legislation which would ease this problem, either by extension of the city limits or by permissive authority for the county to impose a sales tax."

Colorado Springs businessmen said a city sales tax would discriminate against them in favor of shopping areas in El Paso County.

The Colorado Springs Charter Association and other civic groups had urged that the City Council study new ways of revenue raising, including the pos-

(Turn to Page A4, Column 9)

LBJ Asks $1.66 Billion For Education Program

By G. K. HODENFIELD

WASHINGTON (AP) — President Johnson sent Congress a record $1.66-billion tots-through-teens education program today, with an open invitation to private and parochial schools to take part.

The proposed program, with heavy emphasis on the children of low-income families, is the heaviest presidential artillery yet in what Johnson calls his war against poverty.

The provisions for non-public schools to share in the benefits seem certain to trigger a bitter fight on Capitol Hill.

Even before the details were laid before Congress, it was learned, the group known as "Protestants and Other Americans United for Separation of Church and State," made known its opposition.

However, it also was learned that the Roman Catholic hierarchy generally approves, and so does the National Education Association, which traditionally opposes the use of public funds for non-public schools.

An administration source was confident: "This is a good bill, and one we believe we can get through the Congress."

The comprehensive program would provide assistance to preschool youngsters in the slums, elementary and secondary school pupils in the nation's pockets of poverty, and college scholarships and other help for worthy and needy high school graduates.

Johnson said the one-year cost in excess of $1.5 billion "is a small price to pay for developing our nation's most priceless resource."

"Poverty has many roots," the President said, "but the tap root is ignorance."

The presidential program would provide for fiscal 1966:

--Public schools: $1 billion for elementary and secondary schools serving children from families with less than $2,000 annual income. There are an estimated 5 million such children and 85-90 per cent of the nation's school districts will qualify for assistance. Public and private schools would be urged to cooperate in shared-time programs and other joint use of new facilities.

—Higher education: $260 million to provide 140,000 scholarships, partial payment of interest on guaranteed private loans to college students — perhaps 2 per cent of the usual 6 per cent, assistance to small colleges,

(Turn to Page A4, Column 5)

Text of LBJ's Message On Page 7-B

County Tax Notices to Be Delayed

The County tax notices, usually mailed around the first of the year, will be delayed this year due to the changeover to data processing by the offices of the County Assessor and City Treasurer.

Ruth Ellingson, County treasurer, says the office hopes to have one third of the notices mailed within a few days.

The remainder will be mailed as soon as they are received from the data processing department.

The office reports that 70,000 tax notices will be mailed this year.

The Weather

(Issued by the U.S. Weather Bureau Station at Peterson Field)

WEATHER FORECASTS

PIKES PEAK REGION — Partly cloudy through Wednesday. Snow flurries, mostly in the mountains, and occasionally windy this afternoon and evening. Low tonight 15-20. High Wednesday 40-45.

COLORADO — Partly cloudy tonight and Wednesday; scattered snow flurries mountains tonight and Wednesday; no important temperature changes; lows tonight 15 to 25 lower elevations, near zero high mountains; high Wednesday 30s west, 40s east, 25 to 35 mountains.

TEMPERATURES AT GAZETTE TELEGRAPH

Yesterday's hourly temperatures		Today's hourly temperatures	
1 p.m.	45	1 a.m.	23
2 p.m.	43	2 a.m.	24
3 p.m.	43	3 a.m.	21
4 p.m.	40	4 a.m.	19
5 p.m.	37	5 a.m.	19
6 p.m.	34	6 a.m.	19
7 p.m.	33	7 a.m.	19
8 p.m.	32	8 a.m.	21
9 p.m.	31	9 a.m.	29
10 p.m.	29	10 a.m.	36
11 p.m.	27	11 a.m.	47
Midnight	25	Noon	46
Maximum for 24 hours ended at noon today			47
Minimum for 24 hours ended at noon today			18

U.S. WEATHER BUREAU DATA PETERSON FIELD

Maximum for 24 hours ended at noon today	48
Minimum for 24 hours ended at noon today	18
Maximum a year ago	30
Minimum a year ago	2
Wind velocity at noon: 9 miles per hr. Wind direction at noon: Northeast	
Relative humidity at noon: 31 per cent	
Sea level pressure at noon: 29.89 and falling	
Precipitation for 24 hours ended at noon	0
Precipitation for current month	.14
Normal precipitation for current month	.29
Precipitation so far this year	.14
Sunset tonight	4:58 p.m.
Sunrise tomorrow	7:17 a.m.

COLORADO TEMPERATURES

	High	Low		High	Low
Alamosa	18	9	Grnd Jctn	41	21
Cheyenne	37	13	Lamar	39	15
Craig	30	11	Pueblo	50	15
Fort Collins	39	17	Trinidad	46	18

WEATHER ELSEWHERE

	High	Low		High	Low
Albany	27	23	Memphis	45	39
Albuquerque	50	26	Miami	79	66
Atlanta	43	30	Milwaukee	24	11
Bismarck	12	4	Mpls-St Pl	19	3
Boise	25	22	NW Orleans	52	33
Boston	30	22	New York	35	28
Buffalo	30	27	Okla. City	42	29
Chicago	26	17	Omaha	19	10
Cincinnati	28	18	Philadelphia	35	15
Cleveland	34	30	Phoenix	65	40
Denver	40	20	Pittsburgh	30	25
Des Moines	19	6	Rapid Cty	16	4
Detroit	30	30	Reno	49	35
Fairbanks	-11	-22	Rapid City	35	16
Fort Worth	51	32	Richmond	42	25
Helena	20	18	St. Louis	44	31
Honolulu	82	72	Salt Lake	32	21
Indianapolis	29	28	San Diego	62	52
Jacksonville	66	43	San Fran.	54	49
Juneau	32	25	Seattle	39	34
Kansas City	28	20	Tucson	59	32
Los Angeles	66	50	Washington	38	27
Louisville	40	28	Winnipeg	-3	-20

Pilot Dies in Avoiding Homes in Plane Crash

FREMONT, Calif. (AP) — Courage and luck were on the side of Navy Cmdr. Henry T. Stanley when his T33 jet trainer developed mechanical trouble Monday above a Fremont residential area. But fate was against him.

Cmdr. Stanley passed the courage test. He stayed with his plane past the safety margin — trying to avoid hitting homes. And he died.

But luck placed the crashing jet in a vacant lot, directly in the heart of a bustling neighborhood crowded with hundreds of school children headed home.

The plane exploded, scattering debris. Lou Ann Endicott, 7, was so close she was spattered with mud.

"It took a hell of a lot of guts and a hell of a lot of luck," a Navy spokesman said.

Stanley, 39, had only seconds to make a decision when it was evident the plane would crash.

He ordered his copilot, Lt. Cmdr. Harford Field, 35, of Mobile, Ala., to bail out at 2,500 feet. Field saw Stanley aim the aircraft toward Mission Peak, a mountainside with no homes,

(Turn to Page A4, Column 2)

Wider Science Education Urged by Speaker at CC

"Unless there is a general understanding of science, there will be a scientific hierarchy in our country," said Dr. I. I. Rabi, University Professor of Columbia University, at Colorado College Monday night.

Dr. Rabi was speaking on "The Two Cultures: Can They Be Made One?" at the Colorado College Symposium.

Taped remarks by C. P. Snow, who in 1959 charged that there was a gulf between the scientific and literary cultures, preceded the speech. "In the scientific and artistic experience," said Snow, "the act of creation is identical, but the content of the creative process is probably considerably different." The realization of the difficulty of communication is the first step toward solving the problem, however, said Snow.

Dr. Rabi said that Snow also accused the "literary and humanistic culture of indifference, inaction, and insensitivity to moral issues involved in a developing society."

"We need important common elements in our national culture" he continued. There has been tremendous improvement in secondary science education, especially physics, under the leadership of such persons as J. R. Zacharias of M. I. T.

Education, however, has become ever more specialized. "The student's mind is supposed to absorb disparate bits of knowledge and fuse them into a whole person to meet reality," said Dr. Rabi. "To become well-rounded through specialists is difficult."

"Science must be moved to the center of the stage in education," said Dr. Rabi. The scope of study must be intelligently limited, however, so that one acquires not more details, but an understanding of the scientific method.

"We must develop values and goals to fit our times, our goals, and our expanding knowledge," said the speaker, and must concern ourselves with "the maintenance of world peace under the shadow of nuclear annihilation."

"What will interest the student of today?" asked Dr. Rabi. He suggested raising the quality of life in backward areas, lunar and planetary observation, linguistics and communication, electronics, organization of the brain, sub-particle physics, the abstractions of mathematics and philosophy, and the emo-

(Turn to Page A4, Column 8)

70 in Fountain Attend Town's Council Meeting

Tension fell with the gavel over some 70 citizens of Fountain Monday night as they jammed the municipal building for the regular meeting of the town's board of trustees.

The unusual amount of interest has been aroused by two separate happenings: First, the circulation of a petition to recall the mayor and council members; secondly, the board's firing of the entire police force in a special meeting Dec. 21.

General business and lengthy discussions of other issues did not dampen the crowd's fervor — in fact it only served to increase the tension.

In general business, the board voted to:

1. Table a motion to award vacation pay to the three discharged police officers.

2. Table a motion to award back clothing allowances to the same.

3. Table any action determining the use of fire trucks outside town limits.

4. Table action on an ordinance concerning raising vested fowl or livestock within town limits.

5. Approved payment of the bills.

The first two motions were

(Turn to Page A4, Column 1)

Solon Warns Against Sales Tax Increase

One of El Paso County's freshmen legislators wants to go slow on the sales tax increase proposed Friday to the 45th General Assembly.

Gov. John Love in his message to the assembly Friday asked for a one-cent sales tax increase as well as an increase in the cigarette tax.

The legislator was George F. Jackson, Republican member of the House of Representatives. He pointed out that he is not in any way at odds with the governor, but just has a different view of the problem.

Love outlined some of the educational problems facing the state and asked that the extra money be raised to help meet the problems.

Jackson said "I am not in favor of the one-cent sales tax

(Turn to Page A4, Column 8)

Hearing in ITU Vote Procedure Is Postponed

A hearing in Denver U. S. District Court has been postponed to Jan. 21 on a show-cause order against the incumbent Progressive Party of the International Typographical Union and a Colorado Springs printing firm.

Judge William E. Doyle ordered officials of the ITU and the Gowdy-Printcraft Press, Inc., of Colorado Springs to appear and show cause why they should not be required to produce records dealing with a union election last May 21.

After this election, a union newspaper admitted that election "... irregularities occurred in the reports of 57 locals with a total of 5,612 votes."

A minority report challeng-

(Turn to Page A4, Column 2)

Board Accepts New School Site, Designs

A new school site was accepted and two design concepts for building projects were approved at the January meeting of the school board of District 20, Air Academy.

The board voted unanimously to:

— Accept a tract of 12 acres offered to it for the site of a new grade school, as yet unnamed, by the Cimarron Development Co.

— Approve the design concept of the new school that will go on that site, which it is hoped will be finished about the time school begins for the next school year this September. Cost was estimated at about $145,000.

— Approve the concept of a proposed addition to the Woodmen Valley School which will in many ways be similar to the projected new grade school.

The newly-accepted site is just east off the access highway that runs from the South Academy Interchange to Burgess Road. The lot is off the country road that leads east from the access road.

When the first talk began of the new grade school, it was tentatively sited on the same 22-acre tract of land that the new junior high school building will go on — located east across Cottonwood Creek on Burgess Road.

At that time, it was not known if another site could be acquired, it was explained by Supt. Howard Dunning. Monday night, Dunning told the board that Cimarron had offered the new site, and the board accepted the offer.

The site will have a well, get electricity from Mountain View Electric (REA), and gas from Colorado Springs City Utilities.

The new school will accommodate students from kindergarten through the fifth grade.

It will have six classrooms for regular classes of about 30 students each, and a room used for kindergarten to house about

(Turn to Page A4, Column 1)

Justice of Peace System Ends In Colorado

More than 100 years of history in the story of Colorado's judicial system ended at 3:30 Monday afternoon when the last defendant appeared in Justice of the Peace James F. Quine's court.

William C. Eberly, 20, Ft. Carson, was charged with speeding and after he had been fined $14, the two justice of the peace courts in the courthouse, Judge H. C. McShane's and Judge Quine's closed their doors forever. Four others in El Paso County also closed, two in Fountain and two in Manitou.

These courts have a long and ancient history going back to England during the reign of Edward III in 1327 when Parliament passed an act providing that "in every county good men and lawful, which be no maintainers of evil or barrators in the county shall be assigned to keep the peace."

Barratry was the offense of bringing suits in the name of fictitious plaintiffs, stirring up quarrels or spreading false and malicious rumors.

At first these "good men and lawful" acted in a purely executive capacity and it was their task to suppress disturbances and apprehend offenders. They were constables on a large scale.

In 1344 however they were assigned "keepers of the peace" by a further act of Parliament" to hear and determine felonies and trespasses against the peace and to inflict punishment accordingly." Two years later the words "justices of the peace" first appeared.

Today in England the justice of the peace is appointed by the lord chancellor. In this country the appointment is made either by the governor or, as in Colorado by the vote of the people.

The courts appeared early in the history of the state in 1861 when a legislation of Congress entitled "an act to provide temporary government for the territory of Colorado" appeared.

Shortly afterwards the legislature took further action prescribing the powers, duties and procedure of the justices of the peace, much of it borrowed from the state of Illinois.

Since then there has been lit-

(Turn to Page A4, Column 4)

Springs Woman Held in Shooting

A woman was being held for investigation of assault with a deadly weapon after a neighbor of hers was shot in the foot Monday, police reported.

George Lowery, 62, 706 N. Corona St., was treated at Penrose hospital for a gunshot wound in his heel. Hospital authorities said the bullet had struck Lowery in the heel approximately an inch and a half up from the sole of his foot, traveling in an upward direction and missing any bones. He was released from the hospital Monday evening.

Lowery told police he had been at a church meeting Monday, and after the meeting he and Walter Newell, Jr., 421 E. St. Vrain St., left church and began walking home. The two men stopped off at a laundromat at St. Vrain Street and Wahsatch Street to wash some clothing. Lowery said Newell left, and after a short time came back and asked Lowery if he would come to his house to explain where they had been to Newell's wife.

Lowery said that at this point

(Turn to Page A4, Column 7)

Russia Adds New Marine Corps to Military Force

By ROBERT S. ALLEN and PAUL SCOTT

WASHINGTON —(Special) — Russia is adding a powerful new fighting force to its growing military machine.

A Marine Corps of more than 250,000 elite troops — considerably larger than that of the U.S. — is secretly being organized for future use outside of the Soviet Union.

This unannounced military development, underway since last summer, is believed to be tied closely to an ominous shift in the Kremlin's political-military strategy, according to the latest U.S. intelligence estimates.

In a confidential briefing of U.S., British, French and German experts at a CIA-sponsored intelligence conference in Geneva, Raymond Garthoff, high-ranking State Department adviser on political-military affairs, revealed this revolutionary change in Soviet policy, warning:

"The new Soviet strategy involves a shift from complete reliance on proxy wars in undeveloped countries toward reliance on the capability directly to commit Soviet troops.

"The creation of a Marine Corps during the summer of 1964 is a significant example of increased Soviet interest in providing the capability to intervene with Soviet troops in revolutionary situations in Africa, Asia and Latin America."

Garthoff told the U.S. and European experts that "the Soviets have not rejected, but rather increasingly will emphasize the political role of the advanced weapons they are developing."

He declared that the new role of these advanced nuclear-missile weapons in Soviet strat-

(Turn to Page A4, Column 2)

INDEX

Amusements	5-B
Business-Financial	8-9-A
Classified	8-11-B
Comics	4-B
Dear Abby	7-A
Editorial	6-B
Local News	1-B
News Briefs	4-A
Radio & TV Logs	5-B
Society	6-7-A
Sports	2-3-B
Vital Statistics	8-A

YOUR FREEDOM NEWSPAPER

"Were it left to me to decide whether we should have a government without newspapers, or newspapers without a government, I should not hesitate a moment to prefer the latter." —Thomas Jefferson

COLORADO SPRINGS

GAZETTE TELEGRAPH

HOME EDITION

No. 29,923—93rd Year | Both Associated Press and United Press International | COLORADO SPRINGS—TUESDAY, JANUARY 12, 1965 | Dial 632-4641 | 10c Daily 20c Sunday | Two Sections—24 PAGES

Union Officials Seek Quick End To Dock Strike

By MALCOLM STEPHENSON

NEW YORK (AP) — Top officials of the longshoremen's union, seeking a quick end to the Atlantic and Gulf Coasts dock strike, have launched a campaign to get members in the Port of New York to vote again and approve a contract they rejected by a slim margin.

The rejection triggered the strike by 60,000 members of the AFL-CIO International Longshoremen's Association in ports from Maine to Texas.

An estimated 200 ships are tied up in ports. More are expected to arrive today.

Estimates of losses to the national economy, including effects on related industries, range from $20 million to $25 million a day.

Union leaders and Asst. Secretary of Labor James J. Reynolds say the contract was rejected here last Friday because the rank-and-file misunderstood the contract.

A campaign to sell the contract to the men was decided on at an ILA executive council meeting Monday, first day of the strike.

Union officials went to ILA locals here to find out the reasons for rejection, to explain the advantages of the contract and to get a new vote among the 24,000 longshoremen.

ILA President Thomas W. Gleason said he had heard reports of "agitators telling lies to the men." He said he did not know who the agitators were.

Gleason spoke of "fear of automation" among the union members. This was a reference to a clause in the proposed contract for gradual reduction of the size of work gangs from 20

(Turn to Page A4, Column 2)

NEW OFFICIALS—Newly-elected District Judge John F. Gallagher (left) chats with newly-elected District Judge Pat Hinton (center) and newly-elected District Attorney Robert Russel before swearing-in ceremonies today. The new term marks the first re-organization of the courts since the beginning of Colorado's judicial system.

(Gazette Telegraph Photo)

CONGRATULATIONS—Congratulations are offered by Presiding Judge David W. Enoch to County Commissioners Rodger M. Fay (middle) and Charles Bickley after they were formally sworn in at ceremonies for newly-elected county and district officials today.

(Gazette Telegraph Photo)

* * *

New Judges And Officials Are Sworn in

The swearing-in ceremony for new judges and officials for the new term was held today in District Court No. one.

The ceremony was conducted by the presiding judge for the forthcoming term, David W. Enoch. Judges William M. Calvert, G. Russell Miller and Hunter D. Hardeman were also present.

Judge Enoch addressed the audience which more than filled the courtroom, explaining the recent revision of the court system.

This day, he said, marked not only a new term for the District judges, but was also the start of a "modernized" judicial system, the first change made in the court system since the beginning of the state of Colorado.

"As of this morning," he

(Turn to Page A4, Column 6)

Burch Quits; Bliss Gets GOP Post

PHOENIX, Ariz. (AP) — Republican National Chairman Dean Burch today announced he will resign, effective April 1, and that Ray Bliss, Ohio GOP chairman, has consented to become national chairman.

The announcement was made at a joint news conference in Phoenix attended by former Sen. Barry Goldwater, the party's 1964 presidential nominee; Burch; Bliss, and William E. Miller, GOP vice presidential nominee.

Burch said he will submit his resignation at a meeting of the Republican National Committee in Chicago Jan. 22-23 and added that unity cannot be achieved by forcing a vote over his chairmanship in Chicago.

"Even if I won under those circumstances, neither I nor those who opposed my chairmanship would be comfortable and my effectiveness would be impaired," Burch said.

Some Republicans have been clamoring for Burch's resignation since the beating the party took in the general election.

$250,000 Coin Museum Is Proposed Here

By JOHN KUGLIN
Gazette Telegraph Staff Writer

City Planning Commissioner Keith Hook this morning asked the City Council for city land to build a $250,000 museum-library for the American Numismatic (coin collectors) Association.

The council also took action to regulate delivery of gasoline by transport trucks in the city limits.

The council meeting began at 9:30 a.m. in City Hall.

Hook represented the Colorado Springs Chamber of Commerce as chairman of a committee to represent the city

(Turn to Page A4, Column 7)

New County-Wide Sales Tax Is Being Sought

City councilmen voted this morning to ask for a two per cent county-wide sales tax.

Final approval of such a tax, in which the city would share, would be up to El Paso County Commissioners.

At present county commissioners have no power to levy sales taxes.

However the Council voted to notify El Paso County legislators to introduce legislation during the present legislative session to make a county sales tax legal.

At present the legislature is considering Gov. John Love's proposal for an additional one per cent state sales tax. Colorado presently has a two per cent state tax.

The Council also voted to ask State Attorney Duke Dunbar if it was legal for a county to levy a sales tax, even with authorization from the state legislature.

Councilman Betty Krouse, during the regular Council session this morning, asked City Attorney Frederick Henry if it was legal to ask the legislature to act before an opinion from Dunbar?

Several councilmen replied that action was needed before the legislative session closes, and Henry told Mrs. Krouse: "If it's illegal we've had it, if the time limit is passed, we've had it."

A two per cent city sales tax was passed by the Council last fall.

However initiative petitions, signed by thousands of registered city voters, forced the Council either to scrap the sales tax or set an election date for the people to vote on the question.

They decided to scrap the sales tax Dec. 10, and at the same time urged consideration of metropolitan government for El Paso County or a county-wide sales tax.

A prepared statement stating the Council's position Dec. 10 said:

"It may be legally possible for the state legislature to adopt legislation which would ease this problem, either by extension of the city limits or by permissive authority for the county to impose a sales tax."

Colorado Springs businessmen said a city sales tax would discriminate against them in favor of shopping areas in El Paso County.

The Colorado Springs Charter Association and other civic groups had urged that the City Council study new ways of revenue raising, including the pos-

(Turn to Page A4, Column 9)

LBJ Asks $1.66 Billion For Education Program

By G. K. HODENFIELD

WASHINGTON (AP) — President Johnson sent Congress a record $1.66-billion tots-through-teens education program today, with an open invitation to private and parochial schools to take part.

The proposed program, with heavy emphasis on the children of low-income families, is the heaviest presidential artillery yet in what Johnson calls his war against poverty.

The provisions for non-public schools to share in the benefits seem certain to trigger a bitter fight on Capitol Hill.

Even before the details were laid before Congress, it was learned, the group known as "Protestants and Other Americans United for Separation of Church and State," made known its opposition.

However, it also was learned that the Roman Catholic hierarchy generally approves, and so does the National Education Association, which traditionally opposes the use of public funds for non-public schools.

An administration source was confident: "This is a good bill, and one we believe we can get through the Congress."

The comprehensive program would provide assistance to preschool youngsters in the slums, elementary and secondary school pupils in the nation's pockets of poverty, and college scholarships and other help for worthy and needy high school graduates.

Johnson said the one-year cost in excess of $1.5 billion "is a small price to pay for developing our nation's most priceless resource."

"Poverty has many roots," the President said, "but the tap root is ignorance."

The presidential program would provide for fiscal 1966:

—Public schools: $1 billion for elementary and secondary schools serving children from families with less than $2,000 annual income. There are an estimated 5 million such children and 85-90 per cent of the nation's school districts will qualify for assistance. Public and private schools would be urged to cooperate in shared-time programs and other joint use of new facilities.

—Higher education: $260 million to provide 140,000 scholarships, partial payment of interest on guaranteed private loans to college students — perhaps 2 per cent of the usual 6 per cent, assistance to small colleges,

(Turn to Page A4, Column 5)

Text of LBJ's Message On Page 7-B

County Tax Notices to Be Delayed

The County tax notices, usually mailed around the first of the year, will be delayed this year due to the changeover to data processing by the offices of the County Assessor and City Treasurer.

Ruth Ellingson, County treasurer, says the office hopes to have one third of the notices mailed within a few days.

The remainder will be mailed as soon as they are received from the data processing department.

The office reports that 70,000 tax notices will be mailed this year.

Pilot Dies in Avoiding Homes in Plane Crash

FREMONT, Calif. (AP) — Courage and luck were on the side of Navy Cmdr. Henry T. Stanley when his T33 jet trainer developed mechanical trouble Monday above a Fremont residential area. But fate was against him.

Cmdr. Stanley passed the courage test. He stayed with his plane past the safety margin — trying to avoid hitting homes. And he died.

But luck placed the crashing jet in a vacant lot, directly in the heart of a bustling neighborhood crowded with hundreds of school children headed home.

The plane exploded, scattering debris. Lou Ann Endicott, 7, was so close she was spattered with mud.

"It took a hell of a lot of guts and a hell of a lot of luck," a Navy spokesman said.

Stanley, 39, had only seconds to make a decision when it was evident the plane would crash.

He ordered his copilot, Lt. Cmdr. Harford Field, 35, of Mobile, Ala., to bail out at 2,500 feet. Field saw Stanley aim the aircraft toward Mission Peak, a mountainside with no homes,

(Turn to Page A4, Column 2)

Solon Warns Against Sales Tax Increase

One of El Paso County's freshmen legislators wants to go slow on the sales tax increase proposed Friday to the 45th General Assembly.

Gov. John Love in his message to the assembly Friday asked for a one-cent sales tax increase as well as an increase in the cigarette tax.

The legislator was George F. Jackson, Republican member of the House of Representatives. He pointed out that he is not in any way at odds with the governor, but just has a different view of the problem.

Love outlined some of the educational problems facing the state and asked that the extra money be raised to help meet the problems.

Jackson said "I am not in favor of the one-cent sales tax

(Turn to Page A4, Column 8)

Board Accepts New School Site, Designs

A new school site was accepted and two design concepts for building projects were approved at the January meeting of the school board of District 20, Air Academy.

The board voted unanimously to:

— Accept a tract of 12 acres offered to it for the site of a new grade school, as yet unnamed, by the Cimarron Development Co.

— Approve the design concept of the new school that will go on that site, which it is hoped will be finished about the time school begins for the next school year this September. Cost was estimated at about $145,000.

— Approve the concept of a proposed addition to the Woodmen Valley School which will in many ways be similar to the projected new grade school.

The newly-accepted site is just east off the access highway that runs from the South Academy Interchange to Burgess Road. The lot is off the country road that leads east from the access road.

When the first talk began of the new grade school, it was tentatively sited on the same 22-acre tract of land that the new junior high school building will go on — located east across Cottonwood Creek on Burgess Road.

At that time, it was not known if another site could be acquired, it was explained by Supt. Howard Dunning. Monday night, Dunning told the board that Cimarron had offered the new site, and the board accepted the offer.

The site will have a well, get electricity from Mountain View Electric (REA), and gas from Colorado Springs City Utilities.

The new school will accommodate students from kindergarten through the fifth grade.

It will have six classrooms for regular classes of about 30 students each, and a room used for kindergarten to house about

(Turn to Page A4, Column 1)

Justice of Peace System Ends In Colorado

More than 100 years of history in the story of Colorado's judicial system ended at 3:30 Monday afternoon when the last defendant appeared in Justice of the Peace James F. Quine's court.

William C. Eberly, 20, Ft. Carson, was charged with speeding and after he had been fined $14, the two justice of the peace courts in the courthouse, Judge H. C. McShane's and Judge Quine's closed their doors forever. Four others in El Paso County also closed, two in Fountain and two in Manitou.

These courts have a long and ancient history going back to England during the reign of Edward III in 1327 when Parliament passed an act providing that "in every county good men and lawful, which be no maintainers of evil or barrators in the county shall be assigned to keep the peace."

Barratry was the offense of bringing suits in the name of fictitious plaintiffs, stirring up quarrels or spreading false and malicious rumors.

At first these "good men and lawful" acted in a purely executive capacity and it was their task to suppress disturbances and apprehend offenders. They were constables on a large scale.

In 1344 however they were assigned "keepers of the peace" by a further act of Parliament" to hear and determine felonies and trespasses against the peace and to inflict punishment accordingly." Two years later the words "justices of the peace" first appeared.

Today in England the justice of the peace is appointed by the lord chancellor. In this country the appointment is made either by the governor or, as in Colorado by the vote of the people.

The courts appeared early in the history of the state in 1861 when a legislation of Congress entitled "an act to provide temporary government for the territory of Colorado" appeared.

Shortly afterwards the legislature took further action prescribing the powers, duties and procedure of the justices of the peace, much of it borrowed from the state of Illinois.

Since then there has been lit-

(Turn to Page A4, Column 4)

The Weather

(Issued by the U.S. Weather Bureau Station at Peterson Field)

WEATHER FORECASTS

PIKES PEAK REGION — Partly cloudy through Wednesday. Snow flurries, mostly in the mountains, and occasionally windy this afternoon and evening. Low tonight 15-20. High Wednesday 40-45.

COLORADO — Partly cloudy tonight and Wednesday; scattered snow flurries mountains tonight and Wednesday; no important temperature changes; lows tonight 15 to 25 lower elevations, near zero high mountains; highs Wednesday 30s west, 40s east, 25 to 35 mountains.

TEMPERATURES AT GAZETTE TELEGRAPH

Yesterday's hourly temperatures		Today's hourly temperatures	
1 p.m.	45	1 a.m.	25
2 p.m.	43	2 a.m.	24
3 p.m.	43	3 a.m.	21
4 p.m.	40	4 a.m.	19
5 p.m.	37	5 a.m.	19
6 p.m.	34	6 a.m.	18
7 p.m.	33	7 a.m.	19
8 p.m.	32	8 a.m.	21
9 p.m.	31	9 a.m.	29
10 p.m.	29	10 a.m.	36
11 p.m.	27	11 a.m.	47
Midnight	25	Noon	46

Maximum for 24 hours ended at noon today 47
Minimum for 24 hours ended at noon today 18

U.S. WEATHER BUREAU DATA PETERSON FIELD

Maximum for 24 hours ended at noon today 48
Minimum for 24 hours ended at noon today 18
Maximum a year ago 20
Minimum a year ago 2
Wind velocity at noon: 9 miles per hr.
Wind direction at noon: Calm
Relative humidity at noon: 31 per cent
Sea level pressure at noon: 29.89 and falling
Precipitation for 24 hours ended at noon 0
Precipitation for current month ..... .14
Normal precipitation for current month ..... .29
Precipitation so far this year ..... .14
Sunset tonight ..... 4:58 p.m.
Sunrise tomorrow ..... 7:17 a.m.

COLORADO TEMPERATURES

	High	Low		High	Low
Alamosa	38	9	Grnd Junc	43	21
Cheyenne	37	13	Lamar	50	15
Craig	34	26	Pueblo	50	15
Fort Collins	39	17	Trinidad	46	18

WEATHER ELSEWHERE

	High	Low		High	Low
Albany	27	23	Memphis	48	36
Albuquerque	38	9	Miami	80	66
Atlanta	43	30	Milwaukee	24	11
Bismarck	12	-4	Minn-St. Pl	18	-1
Boise	38	32	New Orleans	52	38
Boston	30	21	New York	32	28
Buffalo	30	21	Okla. City	42	26
Chicago	26	17	Omaha	28	19
Cincinnati	29	24	Philadelphia	32	24
Cleveland	34	30	Phoenix	65	40
Denver	40	20	Pittsburgh	30	25
Des Moines	20	7	Pond Du Lac	22	18
Detroit	31	27	Portland, Ore	50	38
Fairbanks	17	-12	Rapid City	25	14
Fort Worth	51	32	Richmond	41	25
Helena	32	18	St. Louis	34	21
Honolulu	79	70	Salt Lake	41	31
Indianapolis	30	23	San Diego	63	54
Jacksonville	68	48	San Fran.	54	48
Juneau	25	20	Seattle	46	36
Kansas City	37	20	Tampa	72	58
Los Angeles	66	50	Washington	34	28
Louisville	30	28	Winnipeg	-4	-12

Wider Science Education Urged by Speaker at CC

"Unless there is a general understanding of science, there will be a scientific hierarchy in our country," said Dr. I. I. Rabi, University Professor of Columbia University, at Colorado College Monday night.

Dr. Rabi was speaking on "The Two Cultures: Can They Be Made One?" at the Colorado College Symposium.

Taped remarks by C. P. Snow, who in 1959 charged that there was a gulf between the scientific and literary cultures, preceded the speech. "In the scientific and artistic experience," said Snow, "the act of creation is identical, but the content of the creative process is probably considerably different." The realization of the difficulty of communication is the first step toward solving the problem, however, said Snow.

Dr. Rabi said that Snow also accused the "literary and humanistic culture of indifference, inaction, and insensitivity to moral issues involved in a developing society."

"We need important common elements in our national culture," he continued. There has been tremendous improvement in secondary science education, especially physics, under the leadership of such persons as J. R. Zacharias of M. I. T.

Education, however, has become ever more specialized. "The student's mind is supposed to absorb disparate bits of knowledge and fuse them into a whole person to meet reality," said Dr. Rabi. "To become well-rounded through specialists is difficult."

"Science must be moved to the center of the stage in education," said Dr. Rabi. The scope of study must be intelligently limited, however, so that one acquires not more details, but an understanding of the scientific method.

"We must develop values and goals to fit our times, our goals, and our expanding knowledge," said the speaker, and must concern ourselves with "the maintenance of world peace under the shadow of nuclear annihilation."

"What will interest the student of today?" asked Dr. Rabi. He suggested raising the quality of life in backward areas, lunar and planetary observation, linguistics and communication, electronics, organization of the brain, sub-particle physics, the abstractions of mathematics and philosophy, and the emo-

(Turn to Page A4, Column 8)

70 in Fountain Attend Town's Council Meeting

Tension fell with the gavel over some 70 citizens of Fountain Monday night as they jammed the municipal building for the regular meeting of the town's board of trustees.

The unusual amount of interest has been aroused by two separate happenings: First, the circulation of a petition to recall the mayor and council members; secondly, the board's firing of the entire police force in a special meeting Dec. 21.

General business and lengthy discussions of other issues did not dampen the crowd's fervor — in fact it only served to increase the tension.

In general business, the board voted to:

1. Table a motion to award vacation pay to the three discharged police officers.

2. Table a motion to award back clothing allowances to the same.

3. Table any action determining the use of fire trucks outside town limits.

4. Table action on an ordinance concerning raising vested fowl or livestock within town limits.

5. Approved payment of the bills.

The first two motions were

(Turn to Page A4, Column 1)

Hearing in ITU Vote Procedure Is Postponed

A hearing in Denver U. S. District Court has been postponed to Jan. 21 on a show-cause order against the incumbent Progressive Party of the International Typographical Union and a Colorado Springs printing firm.

Judge William E. Doyle ordered officials of the ITU and the Gowdy-Printcraft Press, Inc., of Colorado Springs to appear and show cause why they should not be required to produce records dealing with a union election last May 21.

After this election, a union newspaper admitted that election "...irregularities occurred in the reports of 57 locals with a total of 5,612 votes."

A minority report challeng-

(Turn to Page A4, Column 2)

Springs Woman Held in Shooting

A woman was being held for investigation of assault with a deadly weapon after a neighbor of hers was shot in the foot Monday, police reported.

George Lowery, 62, 706 N. Corona St., was treated at Penrose hospital for a gunshot wound in his heel. Hospital authorities said the bullet had struck Lowery in the heel approximately an inch and a half up from the sole of his foot, traveling in an upward direction and missing any bones. He was released from the hospital Monday evening.

Lowery told police he had been at a church meeting Monday, and after the meeting he and Walter Newell, Jr., 421 E. St. Vrain St., left church and began walking home. The two men stopped off at a laundromat at St. Vrain Street and Wahsatch Street to wash some clothing. Lowery said Newell left, and after a short time came back and asked Lowery if he would come to his house to explain where they had been to Newell's wife.

Lowery said that at this point

(Turn to Page A4, Column 7)

Russia Adds New Marine Corps to Military Force

By ROBERT S. ALLEN and PAUL SCOTT

WASHINGTON —(Special) — Russia is adding a powerful new fighting force to its growing military machine.

A Marine Corps of more than 250,000 elite troops — considerably larger than that of the U.S. — is secretly being organized for future use outside of the Soviet Union.

This unannounced military development, underway since last summer, is believed to be tied closely to an ominous shift in the Kremlin's political-military strategy, according to the latest U.S. intelligence estimates.

In a confidential briefing of U.S., British, French and German experts at a CIA-sponsored intelligence conference in Geneva, Raymond Garthoff, high-ranking State Department adviser on political-military affairs, revealed this revolutionary change in Soviet policy, warning:

"The new Soviet strategy involves a shift from complete reliance on proxy wars in undeveloped countries toward reliance on the capability directly to commit Soviet troops.

"The creation of a Marine Corps during the summer of 1964 is a significant example of increased Soviet interest in providing the capability to intervene with Soviet troops in revolutionary situations in Africa, Asia and Latin America."

Garthoff told the U.S. and European experts that "the Soviets have not rejected, but rather increasingly will emphasize the political role of the advanced weapons they are developing."

He declared that the new role of these advanced nuclear-missile weapons in Soviet strat-

(Turn to Page A4, Column 2)

INDEX

Amusements	5-B
Business-Financial	8-9-A
Classified	8-11-B
Comics	4-B
Dear Abby	7-A
Editorial	6-B
Local News	1-B
News Briefs	4-A
Radio & TV Logs	5-B
Society	6-7-A
Sports	2-3-B
Vital Statistics	8-A

Rocketing Birth Rate Worries Health Scientists

By Newspaper Enterprise Assn.

PITTSBURGH, Pa. (NEA) — Barring general nuclear war, invasion by microbes from outer space, a new ice age or some world calamity, there will be twice as many human beings striving for the good life on this planet in A.D. 2000 as there are today.

At the present growth rate of 2 per cent a year, population could rocket to 50 billion by A.D. 3000, which would be just about the maximum that earth could theoretically sustain.

How to reduce this rate of growth and then to stabilize it has become a top priority task for public health scientists in all countries, for the combination of high birth rates and falling death rates is not only impeding the progress of developing countries but putting strains on the health and welfare facilities of advanced nations.

About 70 concerned scholars from around the world met some months ago at the Graduate School of Public Health of the University of Pittsburgh to discuss the population problem in all its aspects. The 24 scientific papers presented at the meeting have just been released.

As could be expected, many dealth with the biological and physiological factors in conception and birth, and with birth control techniques ranging from sterilization to pills.

Apparently the most popular and most effective methods of birth limitation are the newly developed pills and an intrauterine device using a coil or spiral of plastic.

Dr. A. S. Parkes, physiologist at the University of Cambridge, England, praised the pill and deplored the taboos and prudery which hampered research until mankind's eleventh hour.

"Until the advent of the Pincus pill," he said, "methods of controlling human fertility were archaic in principle and a disgrace to science."

He noted one possible drawback to the "fantastically effective" pill: It might increase a woman's fertility and extend childbearing ability beyond age 50.

Dr. John Rock controversial Catholic gynecologist, formerly of Harvard, disputed this. Extensive clinical trials had turned up no evidence of such a possibility, he said. Others at the symposium offered evidence that side effects of the pills are more annoying than dangerous.

As for the "rhythm method," currently the only method acceptable to the Roman Catholic Church, Dr. Parkes termed it "a sound principle which is more useful in securing pregnancy than preventing it."

Another English physician, Dr. Thomas McKeown, professor of social medicine at the University of Birmingham, maintained that it is not improved techniques which will lower the birth rate but recognition of the need for reduction in family size.

The problem must be solved, not in the laboratory, but in the native village . . . If illiterate women are to control their reproduction by counting beads, they must first learn to count."

The experts were in general agreement that the birth rate will not be significantly lowered until there is a social climate which encourages the full-family ideal.

One means of achieving this ideal was suggested by Dr. Judith Blake Davis, associate professor of demography (population study) at the University of California School of Public Health.

She advised taking the wife and mother out of the home literally and figuratively, by fashioning a society which is not primarily family centered—a society in which woman are offered other meaningful goals beside the traditional one of motherhood.

One major suggestion coming from the conference was that governments will have to adopt an official public policy favoring small families. In turn, this policy will have to be made possible by scientists, approved by religious leaders and, in the end, accepted and practiced by individual people.

The scientists were agreed that the only possible solution in a civilized and democratic society is for the people themselves to decide to have small families.

But they also agreed that how to convince the people of the desirability and necessity of this is probably the most difficult and complex challenge human society has ever faced.

Why Do You Read So Slowly?

A noted publisher in Chicago reports a simple technique of rapid reading which should enable you to double your reading speed, yet retain much more. Few realize how much they could increase their pleasure, success and income by reading faster and more accurately.

According to this publisher, anyone, regardless of present skill, can use this simple technique to remarkably improve reading ability. Stories, books, technical matter can be read sentences at a time, entire pages in seconds.

To acquaint you with the easy-to-follow rules for developing rapid reading skill, the company has printed details of this self-training method in a book, "Adventures in Reading Improvement" mailed free upon request. No obligation. Send request to: Reading, 835 Diversey Pkwy., Dept. 6281, Chicago, Ill. 60614. A postcard will do.

GAZETTE TELEGRAPH

Your Freedom Newspaper

Published afternoons Monday thru Friday, mornings Saturday and Sunday by Freedom Newspapers, Inc. 30 South Prospect, Phone 632-4641. Second class postage paid at Colorado Springs, Colorado.

SUBSCRIPTION RATES

Delivered by Junior Merchants in Colorado Springs and Suburbs, Daily and Sunday per week 35c. All other by Carriers $1.50 per month. Suburban by mail, Daily and Sunday $1.25 per month. Daily only $1.00 per month. All other by mail in Colorado, Daily and Sunday, $1.50 per month. Sunday only 65c per month. Outside Colorado, by mail, Daily and Sunday, $2.00 per month, Sunday only 65c per month.

Gazette Telegraph Missing? Dial 632-4641 before 8 p.m. weekdays. 2 p.m. week-ends.

Eskimo Apparel Marks Wedding

BARROW, Alaska (AP) — The pink, flowered garment which bride Barbara McLean wore was a snowshirt with a wolverine ruff. On her feet were caribou mukluks.

Bridegroom Glen Keck was dressed in a wolf parka and also wore fur mukluks.

Mr. and Mrs. Ken Garrison, who attended the couple in the recent ceremony, were also dressed in Eskimo apparel to keep out the 45-degree-below-zero cold.

The Kecks have set up housekeeping in Anchorage where he is a technician with the Bureau of Indian Affairs, and she is a teacher employed by the bureau.

There are 3.5 million Spanish-speaking Americans in the Southwestern states.

QUACKMIRE — After a week of what people said was "weather for ducks," six-year-old Karen Delray got out her boots and bumbershoot and took her pet duck, Michael, for a walk on his leash in Racine, Wis. Michael approved, especially the puddles. (AP Wirephoto)

Panama Guard Rejects New Student Demand

By LUIS NOLI

PANAMA (AP) — Panama's National Guard Monday night rejected a demand by anti-American students, that Panamanian soldiers be removed from the Canal Zone boundary. The students also burned a homemade American flag.

The National Guard so far has prevented student demonstrators from entering the Canal Zone during observance of the first anniversary of the bloody anti-American rioting along the border.

Today is the last day of four days of observances commemorating the 21 Panamanians — mostly students — who died in last year's rioting. Most of the activity has been peaceful, but on Saturday guardsmen used tear gas to turn back students marching toward the U.S. zone.

Labor and student organizations said the final commemorative event would be a mass meeting tonight in Santa Ana Plaza near the Canal Zone.

Student leaders made anti-American speeches Monday from a terrace of the National Institute, Panama City's largest high school across the street from the Canal Zone.

They displayed a homemade paper American flag, set it afire and hurled it into the schoolyard. About 500 of the school's 2,000 students then marched to the Presidential Palace and demanded that President Marco A. Robles withdraw National Guardsmen posted at each of the 15 intersections leading into the U.S. area.

A spokesman for the Guard said the soldiers would remain.

A quiet day of remembrance Saturday in the Canal Zone was the only American observance in honor of the four U.S. soldiers killed in last year's rioting.

Robles otld 29 visiting U.S. editors Monday that the rioting last year resulted from a lack of understanding and attention to Panamanian demands regarding the 1903 canal treaty. He said it was not started by Communists but that they took advantage of the situation.

Robles told the Americans that Panama would like to have the new sea-level Isthmian canal built in this country. He added that if a new canal is built in Panama, Panama will seek compensation for the effect that closing the existing canal will have on Panama's economy, principally on the terminal cities.

Robles said in response to a question that a new treaty for the present canal and a treaty for a sea-level waterway are separate issues.

The president sid he had faith in Preseident Johnson's recent expression of willingness to negotiate a new treaty recognizing Panamanian sovereignty over the Canal Zone.

CAIRO — The United Arab Republic plans extensive soil tests to determine what crops may be profitably started here.

Young Man in Hurry Honored By U.S. Jaycees

By DAVE SMITH

LOS ANGELES (AP) — Whatever it is you always have wanted to do on that long vacation, if Charles Jackson Wheeler hasn't already done it, forget it. It probably wouldn't be fun anyway.

That's the impression you get as you listen to this student-adventurer-author tick off a string of exploits that have made him, at the venerable age of 21, a world traveler who has seen and done just about everything.

The United States Junior Chamber of Commerce Monday named him one of the ten outstanding young men of 1964.

Wheeler, a senior majoring in anthropology at the University of California at Los Angeles, is now detailing his adventures in an autobiography called "Young Man in a Hurry."

That he is. Of all young men in a hurry, Wheeler is one of the hurriest.

The hurry began, Wheeler says, when he joined the Boy Scouts in grade school. "I devoted most of my time then to working straight through for the rank of Eagle Scout. I made it at 12 — the youngest Eagle in Boy Scout history."

Things were pretty dead for two years, Wheeler goes on, until he went to Switzerland with his father, Jackson Wheeler, former Los Angeles television performer.

"I'd been reading all the adventure books of Richard Halliburton, and I told dad I wanted to climb the Matterhorn. After he recovered from that he arranged it for me. They said I was the youngest person ever to climb the Matterhorn, too," he adds.

After two more slow years, someone suggested that Wheeler should try living among the head-hunting Jivaro Indians of Ecuador. Like a true Dan Dauntless, Wheeler said okay. He spent two weeks with one of the clans.

Wheeler entered UCLA that fall, at 16, and immediately decided to swim the Hellespont. "I wanted to do it before I turned 17," he explains.

So after class on Friday, Nov. 4, 1960, Wheeler flew to New York, Frankfurt, Germany, and thence to Istanbul, Turkey, and a brisk dip across the Hellespont, where it is about two miles wide, on Nov. 5. Wheeler then flew back to Los Angeles in time for a 8 a.m. class on Monday. He observed his 17th birthday quietly Nov. 9.

Next year, on a summer vacation trip to Viet Nam, Wheeler says he shot a cloudy leopard that was terrifying one village, a rogue elephant that was terrorizing another village and a tiger known to Vietnamese natives as the "man-killer of Dalat."

In 1963 came a second trip to Viet Nam, where he collected material for the travel films and lectures with which he finances his exploits.

Wheeler is married and the father of a 2-month-old son.

During the period of Mexico's greatest development, from 1940 to 1960, the population increased nearly 80 per cent, from 1.98 million to 35 million.

Prohibition Brings More Quirks to Mississippi

EDITOR'S NOTE: Mississippi is the last state in the Union to remain legally dry. But it's not too hard to get liquor in the Magnolia State, and this co-existence of alcohol and prohibition has produced some peculiar quirks.

By JAMES SAGGUS

JACKSON, Miss. (AP) — Sometimes you take the first gravel road to the left and drive to the frame building with a white picket fence. Sometimes you pick up your telephone and make a call. Sometimes you head for a bar.

The way a chap with a thirst wets his whistle in Mississippi depends on where he lives or who happens to be sheriff at the moment.

The situation in the nation's last legally dry state is strange. Some of the 82 counties are bone dry and some are openly wet. Most are somewhere between.

Along the tourist-conscious Gulf Coast resort strip, bars flourish and flashing signs beckon strangers into the many oases. Along the Mississippi River, there are areas where liquor is sold openly in package stores. In most cities, it's readily available by a phone call or quick trip to a little grocery with a big back room.

Rural areas are the real dry spots: whisky may be 30 minutes away even when you know just where to go and whom to meet.

It all dates back to 1909, when the anti-saloon move succeeded in winning passage of a legislative bill outlawing liquor. Gov James K. Vardaman predicted prohibition would end the liquor problem..

Vardaman did a better selling job on the lawmakers than on the liquor dealers. Whisky sales have continued while repeated efforts at legalization have failed.

Since the end of national prohibition, the liquor trade has mounted steadily, but a strange combination of preachers and bootleggers has fought successfully to retain the state prohibition law.

During recent legislative sessions, the preachers invaded the legislative chambers to sit with wavering lawmakers by day and the bootleggers wined them at night.

The motives of the two groups differ, of course. The preachers oppose liquor on moral grounds and the bootleggers on grounds legalization could threaten their businesses if state-owned stores are approved.

Mississippi-style prohibition is peculiar. It is the state which bans liquor, but the state itself has no agency empowered to control liquor, and enforcement is left to the counties. Counties which want liquor simply elect a wet sheriff.

Despite all the legal confusion, the customers happily raise their glasses, giving little thought to the way some things might look to an outsider.

And there have been some peculiar occurrences, such as highway patrolmen stationed at the entrance to a rural bootlegger's place on a big football weekend to keep the cars from getting tangled, law enforcement officers giving confiscated liquor for Christmas presents, and the state borrowing out-of-date Louisiana tax stamps to use for indicating the Mississippi tax was paid.

Since liquor flows so freely in many areas, the state decided to tax it during World War II and it now collects what Mississippians aptly call a black market tax on "tangible property the sale of which is prohibited by law."

During the last fiscal year, there were 361,108 cases of whisky and 124,054 casese of wine taxed. The state collected $3 million. Nobody has any idea how much is brought in from neighboring states untaxed or how much "bottled in barn" moonshine is consumed along with the "bottled in bond" variety.

The tax has given liquor a quasi-legal standing in the minds of many, but others feel the situation is more hypocritical than ever. Efforts to legalize liquor on a local option basis have increased and the 1964 legislative session passed a bill calling for a referendum..

The 1962 legislature passed a bill legalizing sparkling wines but then-Gov. Ross Barnett vetoed it. In his veto message he quoted Bible passages and in his announcement he said, "I cannot move my hand affirmatively and thus make it easier for this cup of devil's brew to be placed before the eyes of our boys and girls and men and women."

Wets, however, argue that liquor in a dry state contaminates law enforcement and lowers respect for the law. They argue that people will drink anyway and liquor traffic should be controlled.

Until things change, Mississippians probably will continue to poke fun at themselves — if a bit bitterly at times — with such barbs as: "I'll vote dry as long as I can stagger to the polls," and "The drys have their prohibition and the wets have their whisky."

Topless Bathing Suit Seen Again

HONOLULU (AP) — Shapely night club dancer Patricia Parsons created a stir on Waikiki Beach Monday when she swam, sunned and sauntered in a topless bathing suit.

Toplessness is banned on Waikiki, but apparently no one thought about that until a beach boy happened to mention Miss Parsons' lack of beachwear to a passing policeman.

The officer moved in to do his duty, but when he arrived the dancer had donned a sweater. End of case.

Kaufman's

Country Set

Dashing Yellow Casuals

cardigan with slim skirt

$23

weskit with A-line skirt

$23

Juniors! Topped with either the buttercup yellow, rayon-flax cardigan or weskit, flashed with blue stitching, you radiate Springtime elan! Yellow outlined with blue dots the Dacron® polyester blouses. A matched leather belt embraces the skirt of our V-neck costume. Sizes 5 to 13. The blouse, either style 8.00

Miller Sportswear Second Floor

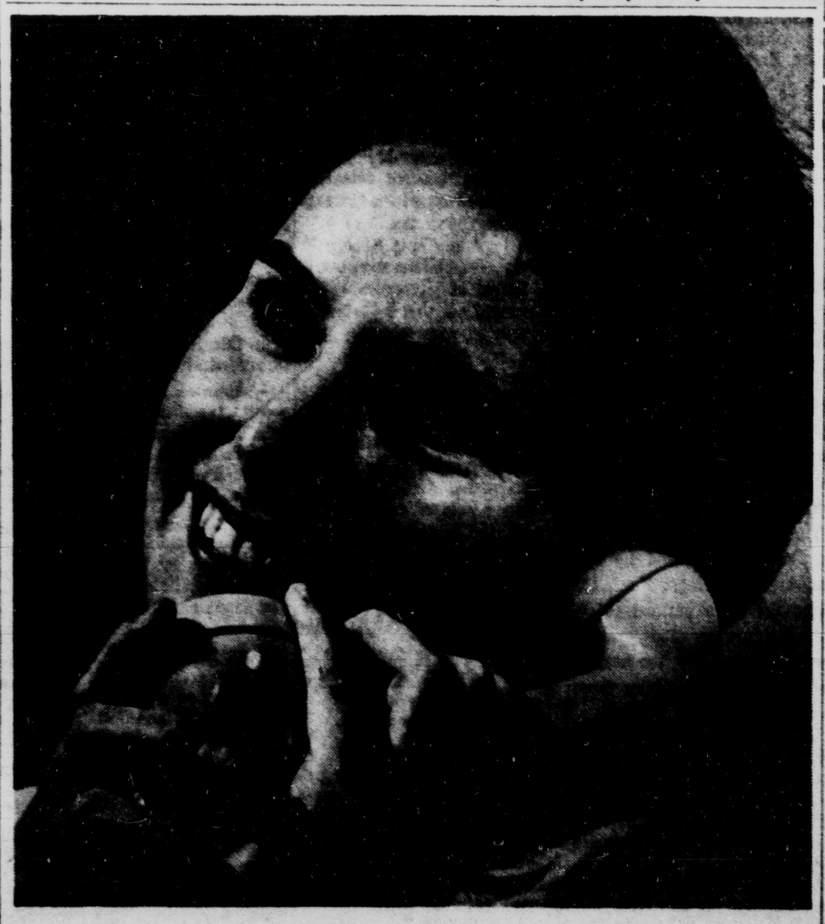

The world loves lovers and lovers love Long Distance.

Pick up your phone and go visiting tonight!

MOUNTAIN STATES TELEPHONE

It's fast and easy to Dial Direct!

TV Rentals

$3 Per Week

Payments Can Apply to Purchase

TV Specialists

330 N. Tejon 633-8229

HOME LOANS

FIRST FEDERAL home loans you can enjoy, because our OPEN END mortgages help you plan for future need.

FIRST FEDERAL offers you home loans to buy, build or refinance.

FIRST FEDERAL

Savings & Loan Association

421 North Tejon St. Phone 473-2341

Rocketing Birth Rate Worries Health Scientists

By Newspaper Enterprise Assn.

PITTSBURGH, Pa. (NEA) — Barring general nuclear war, invasion by microbes from outer space, a new ice age or some world calamity, there will be twice as many human beings striving for the good life on this planet in A.D. 2000 as there are today.

At the present growth rate of 2 per cent a year, population could rocket to 50 billion by A.D. 3000, which would be just about the maximum that earth could theoretically sustain.

How to reduce this rate of growth and then to stabilize it has become a top priority task for public health scientists in all countries, for the combination of high birth rates and falling death rates is not only impeding the progress of developing countries but putting strains on the health and welfare facilities of advanced nations.

About 70 concerned scholars from around the world met some months ago at the Graduate School of Public Health of the University of Pittsburgh to discuss the population problem in all its aspects. The 24 scientific papers presented at the meeting have just been released.

As could be expected, many dealth with the biological and physiological factors in conception and birth, and with birth control techniques ranging from sterilzation to pills.

Apparently the most popular and most effective methods of birth limitation are the newly developed pills and an intrauterine device using a coil or spiral of plastic.

Dr. A. S. Parkes, physiologist at the University of Cambridge, England, praised the pill and deplored the taboos and prudery which hampered research until mankind's eleventh hour.

"Until the advent of the Pincus pill," he said, "methods of controlling human fertility were archaic in principle and a disgrace to science."

He noted one possible drawback to the "fantastically effective" pill: It might increase a woman's fertility and extend childbearing ability beyond age 50.

Dr. John Rock controversial Catholic gynecologist, formerly of Harvard, disputed this. Extensive clinical trials had turned up no evidence of such a possibility, he said. Others at the symposium offered evidence that side effects of the pills are more annoying than dangerous.

As for the "rhythm method," currently the only method acceptable to the Roman Catholic Church, Dr. Parkes termed it "a sound principle which is more useful in securing pregnancy than preventing it."

Another English physician, Dr. Thomas McKeown, professor of social medicine at the University of Birmingham, maintained that it is not improved techniques which will lower the birth rate but recognition of the need for reduction in family size.

The problem must be solved, not in the laboratory, but in the native village . . . If illiterate women are to control their reproduction by counting beads, they must first learn to count."

The experts were in general agreement that the birth rate will not be significantly lowered until there is a social climate which encourages the full-family ideal.

One means of achieving this ideal was suggested by Dr. Judith Blake Davis, associate professor of demography (population study) at the University of California School of Public Health.

She advised taking the wife and mother out of the home literally and figuratively, by fashioning a society which is not primarily family centered—a society in which woman are offered other meaningful goals beside the traditional one of motherhood.

One major suggestion coming from the conference was that governments will have to adopt an official public policy favoring small families. In turn, this policy will have to be made possible by scientists, approved by religious leaders and, in the end, accepted and practiced by individual people.

The scientists were agreed that the only possible solution in a civilized and democratic society is for the people themselves to decide to have small families.

But they also agreed that how to convince the people of the desirability and necessity of this is probably the most difficult and complex challenge human society has ever faced.

Why Do You Read So Slowly?

A noted publisher in Chicago reports a simple technique of rapid reading which should enable you to double your reading speed, yet retain much more. Few realize how much they could increase their pleasure, success and income by reading faster and more accurately.

According to this publisher, anyone, regardless of present skill, can use this simple technique to remarkably improve reading ability. Stories, books, technical matter can be read sentences at a time, entire pages in seconds.

To acquaint you with the easy-to-follow rules for developing rapid reading skill, the company has printed details of this self-training method in a book, "Adventures in Reading Improvement" mailed free upon request. No obligation. Send request to: Reading, 835 Diversey Pkwy., Dept. 6281, Chicago, Ill. 60614. A postcard will do.

GAZETTE-TELEGRAPH
Your Freedom Newspaper
Published afternoons Monday thru Friday, mornings Saturday and Sunday by Freedom Newspapers, Inc. 30 South Prospect, Phone 632-4641. Second class postage paid at Colorado Springs, Colorado.

SUBSCRIPTION RATES
Delivered by Junior Merchants in Colorado Springs and Suburbs, Daily and Sunday per week 35c. All other by Carriers $1.50 per month. Suburban by mail, Daily and Sunday $1.25 per month. Daily only $1.00 per month. All other by mail in Colorado, Daily and Sunday, $1.50 per month. Sunday only 65c per month. Outside Colorado, by mail, Daily and Sunday, $2.00 per month. Sunday only 65c per month.

Gazette Telegraph Missing? Dial 632-4641 before 8 p.m. weekdays. 2 p.m. week-ends.

Eskimo Apparel Marks Wedding

BARROW, Alaska (AP) — The pink, flowered garment which bride Barbara McLean wore was a snowshirt with a wolverine ruff. On her feet were caribou mukluks.

Bridegroom Glen Keck was dressed in a wolf parka and also wore fur mukluks.

Mr. and Mrs. Ken Garrison, who attended the couple in the recent ceremony, were also dressed in Eskimo apparel to keep out the 45-degree-below-zero cold.

The Kecks have set up housekeeping in Anchorage where he is a technician with the Bureau of Indian Affairs, and she is a teacher employed by the bureau.

There are 3.5 million Spanish-speaking Americans in the Southwestern states.

QUACKMIRE — After a week of what people said was "weather for ducks," six-year-old Karen Delray got out her boots and bumbershoot and took her pet duck, Michael, for a walk on his leash in Racine, Wis. Michael approved, especially the puddles. (AP Wirephoto)

Panama Guard Rejects New Student Demand

By LUIS NOLI

PANAMA (AP) — Panama's National Guard Monday night rejected a demand by anti-American students, that Panamanian soldiers be removed from the Canal Zone boundary. The students also burned a homemade American flag.

The National Guard so far has prevented student demonstrators from entering the Canal Zone during observance of the first anniversary of the bloody anti-American rioting along the border.

Today is the last day of four days of observances commemorating the 21 Panamanians — mostly students — who died in last year's rioting. Most of the activity has been peaceful, but on Saturday guardsmen used tear gas to turn back students marching toward the U.S. zone.

Labor and student organizations said the final commemorative event would be a mass meeting tonight in Santa Ana Plaza near the Canal Zone.

Student leaders made anti-American speeches Monday from a terrace of the National Institute, Panama City's largest high school across the street from the Canal Zone.

They displayed a homemade paper American flag, set it afire and hurled it into the schoolyard. About 500 of the school's 2,000 students then marched to the Presidential Palace and demanded that President Marco A. Robles withdraw National Guardsmen posted at each of the 15 intersections leading into the U.S. area.

A spokesman for the Guard said the soldiers would remain.

A quiet day of remembrance Saturday in the Canal Zone was the only American observance in honor of the four U.S. soldiers killed in last year's rioting.

Robles otld 29 visiting U.S. editors Monday that the rioting last year resulted from a lack of understanding and attention to Panamanian demands regarding the 1903 canal treaty. He said it was not started by Communists but that they took advantage of the situation.

Robles told the Americans that Panama would like to have the new sea-level Isthmian canal built in this country. He added that if a new canal is built in Panama, Panama will seek compensation for the effect that closing the existing canal will have on Panama's economy, principally on the terminal cities.

Robles said in response to a question that a new treaty for the present canal and a treaty for a sea-level waterway are separate issues.

The president sid he had faith in Preseident Johnson's recent expression of willingness to negotiate a new treaty recognizing Panamanian sovereignty over the Canal Zone.

CAIRO — The United Arab Republic plans extensive soil tests to determine what crops may be profitably started here.

Young Man in Hurry Honored By U.S. Jaycees

By DAVE SMITH

LOS ANGELES (AP) — Whatever it is you always have wanted to do on that long vacation, if Charles Jackson Wheeler hasn't already done it, forget it. It probably wouldn't be fun anyway.

That's the impression you get as you listen to this student-adventurer-author tick off a string of exploits that have made him, at the venerable age of 21, a world traveler who has seen and done just about everything.

The United States Junior Chamber of Commerce Monday named him one of the ten outstanding young men of 1964.

Wheeler, a senior majoring in anthropology at the University of California at Los Angeles, is now detailing his adventures in an autobiography called "Young Man in a Hurry."

That he is. Of all young men in a hurry, Wheeler is one of the hurriest.

The hurry began, Wheeler says, when he joined the Boy Scouts in grade school. "I devoted most of my time then to working straight through for the rank of Eagle Scout. I made it at 12 — the youngest Eagle in Boy Scout history."

Things were pretty dead for two years, Wheeler goes on, until he went to Switzerland with his father, Jackson Wheeler, former Los Angeles television performer.

"I'd been reading all the adventure books of Richard Halliburton, and I told dad I wanted to climb the Matterhorn. After he recovered from that he arranged it for me. They said I was the youngest person ever to climb the Matterhorn, too," he adds.

After two more slow years, someone suggested that Wheeler should try living among the head-hunting Jivaro Indians of Ecuador. Like a true Dan Dauntless, Wheeler said okay. He spent two weeks with one of the clans.

Wheeler entered UCLA that fall, at 16, and immediately decided to swim the Hellespont. "I wanted to do it before I turned 17," he explains.

So after class on Friday, Nov. 4, 1960, Wheeler flew to New York, Frankfurt, Germany, and thence to Istanbul, Turkey, and a brisk dip across the Hellespont, where it is about two miles wide, on Nov. 5. Wheeler then flew back to Los Angeles in time for a 8 a.m. class on Monday. He observed his 17th birthday quietly Nov. 9.

Next year, on a summer vacation trip to Viet Nam, Wheeler says he shot a cloudy leopard that was terrifying one village, a rogue elephant that was terrorizing another village and a tiger known to Vietnamese natives as the "man-killer of Dalat."

In 1963 came a second trip to Viet Nam, where he collected material for the travel films and lectures with which he finances his exploits.

Wheeler is married and the father of a 2-month-old son.

During the period of Mexico's greatest development, from 1940 to 1960, the population increased nearly 80 per cent, from 1.98 million to 35 million.

Prohibition Brings More Quirks to Mississippi

EDITOR'S NOTE: Mississippi is the last state in the Union to remain legally dry. But it's not too hard to get liquor in the Magnolia State, and this co-existence of alcohol and prohibition has produced some peculiar quirks.

By JAMES SAGGUS

JACKSON, Miss. (AP) — Sometimes you take the first gravel road to the left and drive to the frame building with a white picket fence. Sometimes you pick up your telephone and make a call. Sometimes you head for a bar.

The way a chap with a thirst wets his whistle in Mississippi depends on where he lives or who happens to be sheriff at the moment.

The situation in the nation's last legally dry state is strange. Some of the 82 counties are bone dry and some are openly wet. Most are somewhere between.

Along the tourist-conscious Gulf Coast resort strip, bars flourish and flashing signs beckon strangers into the many oases. Along the Mississippi River, there are areas where liquor is sold openly in package stores. In most cities, it's readily available by a phone call or quick trip to a little grocery with a big back room.

Rural areas are the real dry spots: whisky may be 30 minutes away even when you know just where to go and whom to meet.

It all dates back to 1909, when the anti-saloon move succeeded in winning passage of a legislative bill outlawing liquor. Gov James K. Vardaman predicted prohibition would end the liquor problem..

Vardaman did a better selling job on the lawmakers than on the liquor dealers. Whisky sales have continued while repeated efforts at legalization have failed.

Since the end of national prohibition, the liquor trade has mounted steadily, but a strange combination of preachers and bootleggers has fought successfully to retain the state prohibition law.

During recent legislative sessions, the preachers invaded the legislative chambers to sit with wavering lawmakers by day and the bootleggers wined them at night.

The motives of the two groups differ, of course. The preachers oppose liquor on moral grounds and the bootleggers on grounds legalization could threaten their businesses if state-owned stores are approved.

Mississippi-style prohibition is peculiar. It is the state which bans liquor, but the state itself has no agency empowered to control liquor, and enforcement is left to the counties. Counties which want liquor simply elect a wet sheriff.

Despite all the legal confusion, the customers happily raise their glasses, giving little thought to the way some things might look to an outsider.

And there have been some peculiar occurrences, such as highway patrolmen stationed at the entrance to a rural bootlegger's place on a big football weekend to keep the cars from getting tangled, law enforcement officers giving confiscated liquor for Christmas presents, and the state borrowing out-of-date Louisiana tax stamps to use for indicating the Mississippi tax was paid.

Since liquor flows so freely in many areas, the state decided to tax it during World War II and it now collects what Mississippians aptly call a black market tax on "tangible property the sale of which is prohibited by law."

During the last fiscal year, there were 361,108 cases of whisky and 124,054 casese of wine taxed. The state collected $3 million. Nobody has any idea how much is brought in from neighboring states untaxed or how much "bottled in barn" moonshine is consumed along with the "bottled in bond" variety.

The tax has given liquor a quasi-legal standing in the minds of many, but others feel the situation is more hypocritical than ever. Efforts to legalize liquor on a local option basis have increased and the 1964 legislative session passed a bill calling for a referendum..

The 1962 legislature passed a bill legalizing sparkling wines but then-Gov. Ross Barnett vetoed it. In his veto message he quoted Bible passages and in his announcement he said, "I cannot move my hand affirmatively and thus make it easier for this cup of devil's brew to be placed before the eyes of our boys and girls and men and women."

Wets, however, argue that liquor in a dry state contaminates law enforcement and lowers respect for the law. They argue that people will drink anyway and liquor traffic should be controlled.

Until things change, Mississippians probably will continue to poke fun at themselves — if a bit bitterly at times — with such barbs as: "I'll vote dry as long as I can stagger to the polls," and "The drys have their prohibition and the wets have their whisky."

Topless Bathing Suit Seen Again

HONOLULU (AP) — Shapely night club dancer Patricia Parsons created a stir on Waikiki Beach Monday when she swam, sunned and sauntered in a topless bathing suit.

Toplessness is banned on Waikiki, but apparently no one thought about that until a beach boy happened to mention Miss Parsons' lack of beachwear to a passing policeman.

The officer moved in to do his duty, but when he arrived the dancer had donned a sweater. End of case.

TV Rentals
$3 Per Week
Payments Can Apply to Purchase
TV Specialists
330 N. Tejon 633-8229

Kaufman's

cardigan with slim skirt
$23

weskit with A-line skirt
$23

Juniors! Topped with either the buttercup yellow, rayon-flax cardigan or weskit, flashed with blue stitching, you radiate Springtime elan! Yellow outlined with blue dots the Dacron® polyester blouses. A matched leather belt embraces the skirt of our V-neck costume. Sizes 5 to 13. The blouse, either style 8.00

Dollar Sportswear Second Floor

The world loves lovers and lovers love Long Distance.

Pick up your phone and go visiting tonight!

MOUNTAIN STATES TELEPHONE

It's fast and easy to Dial Direct!

HOME LOANS

FIRST FEDERAL home loans you can enjoy, because our OPEN END mortgages help you plan for future need.

FIRST FEDERAL offers you home loans to buy, build or refinance.

FIRST FEDERAL
Savings & Loan Association
421 North Tejon St. Phone 473-2341

MY ANSWER
by Billy Graham

© 1964 by Chicago Tribune N.Y. News Syndicate, Inc.

QUESTION: When a believer dies are his sins that have been confessed going to be brought out into the open? I'm so upset. I'm scared to die and have people know the many sins I have committed.
—N. S.

ANSWR: The wonderful thing about God's forgiveness is that it is final, unequivocal and complete. We forgive people, but the memory of the deed lingers on. Not so with God. The Bible says: "As far as the east is from the west, so far hath he removed our transgeressions from us." (Psa. 103:12) The distance from the east to the west is immeasurable. It is as far as we can imagine. In another passage we are told He cast our sins in the depths of the sea, and remembers them against us no more.

God does not forgive as we forgive. We often forgive, but He remembers them against us no more.

So, if you have received Christ your sins are forgiven, and according to the Scriptures, you need have no concern for them. He has forgiven you, and you need not fear the future. Just make sure that you have forgiven yourself. Self-condemnation, after one has been forgiven by God, can be devastating.

LARGEST EYE BANK

PHILADELPHIA (AP) — Wills Hospital on Spring Garden Street in downtown Philadelphia has the largest eye bank in the world. Across the street is the Free Library for the Blind, which has the largest braille library in this country.

MONEY MAN

J. Reid Pearson

Do you know that the **Money Man is Back?** He took a year to rest after passing out several million dollars to individuals in the Colorado Springs area. **Now,** he is ready to serve all his old customers for their money needs. Call or see J. Reid Pearson, Pikes Peak Finance Co., 20 E. Bijou. Phone 636-3894. adv.

"Isn't this better than grabbing a snack every time the commercial comes on?"

13-Year-Old Invited To Inauguration

By DORIS KLEIN

LAKEWOOD, Calif. (AP) — Melissa Lee Baron put in her bid early for an invitation to President Johnson's inauguration. So she isn't surprised she's going.

Her parents are.

Apparently the President couldn't resist the faith of the 13-year-old, blue-eyed blonde who wrote to him even before he was elected, saying: "I know you'll try your hardest."

Melissa's mother, Mrs. Charles Baron, says: "It's fantastic. Her father and I can't believe we're going to the inauguration—and all because of a child!"

Melissa, nicknamed Missy, said that last September she wrote to the President a letter that went something like this:

"Dear President Johnson:

"I have been watching the convention on TV and thought it quite interesting. I know the election is not over, but I'm placing my faith in you that you'll come through.

"To get to the point, I was wondering if I could possibly have an invitation to the inaugural of you being president.

"I know it's something very hard to comply with, but I would rather think positive about it, not negative, and I think I would get someplace.

"I know you'll try your hardest.

"Sincerely yours,
"Missy Baron."

Missy wrote without telling her mother or father, proprietor of a men's clothing store.

On Oct. 12 her mother pulled a letter from the White House from their mailbox.

"The President has received your friendly letter and appreciated your interest in writing," it began. But, wrote presidential assistant Ivan Sinclair, it was a bit early since an inaugural chairman would not be appointed until after the election.

After the election, Missy, unsurprised by its outcome, wrote another letter addressed to "Inaugural Chairman."

On Nov. 27 she received a reply from Dale Miller, inaugural chairman, saying her letter would be referred to the appropriate committee.

On Dec. 3, another letter arrived from Miller:

"Dear Missy:

"This is to acknowledge receipt of your very good letter. I am happy to comply with your request and am placing your name on the list to receive the official inaugural invitation. With best wishes—"

Missy found the invitation in the mailbox when she returned home from junior high school Dec. 8.

Missy and her parents also received invitations to the inaugural concert, receptions, buffet dinners and the inaugural ball.

One hurdle remains for Missy — choosing between her yellow chiffon and orange silk dresses to wear to the ball. She is packing both.

HONOR GARBAGE MEN

BURGESS HILL, England (UPI) — The Rotary Club is holding a dinner to honor those men who "do an essential and worthwhile job, but tend to be overlooked when it comes to public recognition."

The Rotary is honoring the city's garbage collectors.

MIRRORS
RESILVERED
just Wright
WRIGHT GLASS CO.
11 W. Cucharras 633-5577

NOW! A GOOD
Dietetic Chocolate!
CANDY KITCHEN
326 N. Tejon 635-1375

Black Forest News

By MARLENE MURPHY — 495-2297

Mr. and Mrs. Howard E. Epler, formerly of the Black Forest, now residing in Colorado Springs, announce the marriage of their daughter, Barbara Jolene Epler, to Barry Lee Emerson, of Colorado Springs, Saturday, January 16 at 7:00 p.m. at the Black Forest Community Church. Rev. Nick Natelli will perform the ceremony.

Ann Bowman, daughter of Mr. and Mrs. Oscar Bowman, 49 Pinery Dr., spent the holidays home from college with her parents. She is attending Marrymount College at Salina, Kan.

Mr. and Mrs. Lavern Kline, corner of Vessey and Holmes Road, became the parents of a girl born December 24. They have named her Johanna Lynne.

The Black Forest Ladies Auxiliary met at the home of Mrs. Kenneth Kirchofer, Dec. 30, for a business session and election of officers for the new year. Officers are: President, Mrs. Dorothy Munson; vice-president, Mrs. Jerri Wolf; secretary, Mrs. Pat Kirchofer, and treasurer, Mrs. Carl Chelton. After the business meeting, a Christmas party and gift exchange was held for the members. There was a very good turnout for this meeting. Refreshments were served by the hostess, Mrs. Kirchofer.

The Black Forest Home Extension Club will hold its January meeting at Community Hall Thursday, Jan. 14. Bring covered dish for a potluck luncheon, beginning at 12:30 p.m. Babysitting will be provided by Mrs. Corrine Geiger.

The Home Extension County Council meeting will be held at Palmer Lake Friday, Jan. 15. It will be at Community Hall. The Black Forest Extension Club will be one of the hostesses for this meeting.

The Black Forest Neighborhood Association of the Girl Scouts will hold roller skating classes for Scouts, starting Friday, Jan. 15. The fee for these classes will be $3.5 for 10 lessons, plus two make-up lessons. Mrs. Jo Fultz will be the instructor for these classes. Credit will be given for badge work where applicable. The neighborhood association would like to thank the Community Hall and Mrs. Jo Fultz for making this program available for the Girl Scouts. Any interested Girl Scout may call Mrs. Fultz, 495-2851, or Mrs. Lavonne Hidy, 495-4021.

Den 6 of the Cub Scouts celebrated Terry Hidy's birthday at their den meeting Wednesday, Jan. 6. They sang "Happy Birthday" and presented Terry with a gift and a card signed by the boys and the den mothers.

The Black Forest Sheriff Posse board met Wednesday evening, Jan. 6, at the home of James Hidy. Various items on the agenda for the new year were discussed.

S. L. Bowling spent the holidays in Washington, D. C., visiting his son and family and his grandsons.

Paul and Helen Heath, of Lubbock, Tex., were in the Black Forest area during the holidays, visiting friends and home folk.

Terry Hidy, son of Mr. and Mrs. James Hidy, of North Black Forest Road, was honored with a birthday dinner Dec. 31. Terry became eight years old. Guests included Mr. and Mrs. Devere Hilliard and children Deverly and Ronnie, of Boulder, Colo. Also a brother and a sister, Randy and Christine.

A Cub Scout Planners meeting will be held Tuesday evening, Jan. 19, at the home of Mrs. Mary Metcalf, 17 Ford Drive. The meeting will begin at 7:30 p.m.

The Black Forest PTO will meet Tuesday, at 7:30 p.m., January 12, at the Black Forest Elementary School. Babysitting will be provided for children three years through the third grade, with adult supervision.

Mr. and Mrs. A. G. Hannasch left New Years Day for Mesa, Ariz., to visit friends. They will be returning shortly.

A Roundtable meeting will be held Wednesday, Jan. 13 at 7:30 p.m. for leaders, den mothers, cubmasters, etc. Interesting ideas will be given for the Blue and Gold Banquet, to be held in February for Cubs and their families.

Keith Metcalf, son of Mr. and Mrs. Don Metcalf, of Ford Drive, was at home during the holidays. He left Jan. 7 for Fort Dix, N. J., and will leave for Germany, to be stationed for two years with the U. S. Army.

Mr. and Mrs. David Polhemus and family journeyed to Santa Barbara, Calif., for the holidays.

Mrs. Jack Davisson, recently spent a few days at Saint Francis Hospital. She is now at home. Mr. Davisson is a fourth grade teacher at the Black Forest Elementary School. Mrs. Paul Munson recently spent a few days at Penrose Hospital. Mr. and Mrs. Munson are owners of the Black Forest Store and Gambles Store in Black Forest.

Mr. and Mrs. Laurel Brown and children spent the holidays in Nebraska, visiting relatives.

Christine Hidy celebrated her 11th birthday January 5 with a dinner. Guests included, LeAnne and Kathy Brannan, Kathleen Earhart, Kathy Gardino and Terry Walker. They were served petite sandwiches, salad, relishes and a beautiful decorated cake, on small china dishes.

The Black Forest Neighborhood Association of Girl Scourts will hold their January meeting at the home of Mrs. Ruth Hendricks, 42 Burrows Road, Wednesday, January 13, at 9:30 a.m. Mrs. Margie Ervin will be cohostess for the coffee.

Mr. and Mrs. James Hidy and family spent Christmas holidays in Boulder and enjoycd Christmas dinner with relatives and friends. The following Saturday they journeyed to Loveland, Colorado and visited with Mr. Hidy's grandparents, Mr. and Mrs. James Phelps and aunt and uncle Mr. and Mrs. Bob Kjar and children. Also another aunt and uncle Mr. and Mrs. Bill McKee and children, of of Lexington, Nebraska.

Mr. and Mrs. Bernard Bornowsky and sons spent the holidays in Salina, Kan., visiting friends and relatives.

Mr. and Mrs. Devere Hilliard and children, of Boulder, Colo., spent New Year's Eve with Mr. and Mrs. James Hidy and family. Mrs. Hilliard is a sister to Mrs. Hidy. Both families went by four-Wheel drive vehicle up Pikes Peak to help bring down the AdAmAn Club members. Accompanying them were Mr. and Mrs. Marion Ingersoll of the Black Forest.

Mr. and Mrs. Wally Warwick, of E. Shoup Road, held a New Years Eve Party at their home. Guests included: Mr. and Mrs. Orvis Points, Mr. and Mrs. Phil Hendricks, Mr. and Mrs. William C. Powers, Mr. and Mrs. Raymond Meyers and Mr. and Mrs. Cecil Collicutt. This group has been getting together every New Years Eve for the pst 18 years.

Mr. and Mrs. Carl Geddis entertained friends New Years Eve: Guests included: Mr. and Mrs. Jack Rowland, Mr. Carl Chadwick, and Mr. and Mrs. Lee Paxton.

Mr. and Mrs. William R. Murphy, of N. Black Forest, entertained with a buffet dinner and open house for the employees of King Soopers of Palmer Park on Christmas Day. About 30 guests were present.

Mr. and Mrs. William Wright, Jr., and children, of Denver, spent Christmas Eve with Mrs. Wright's parents, Mr. and Mrs. Cecil Collicutt, of East Shoup Road. Mr. and Mrs. William Wright Sr., of Colorado Springs, also spent New Year's eve with them.

Judy Bell celebrated her sixth birthday with the afternoon kindergarden class of the Black Forest School Thursday, Jan. 7. She gave treats to each one of the children in the class.

Mr. and Mrs. Coris Clow of Colorado Springs, were weekend guests of the Cecil Collicutts.

Mr. and Mrs. Dale Roberts gave a New Years Day Dinner. Guests included: a brother, Mr. and Mrs. Norman Roberts and family, of Oklahoma City; Ronald Reynolds and family, of Denver; Mrs. Eva Roberts and Mr. and Mrs. Guy Reynolds and son Terry, of Cherow, Colo.; Ike Roberts, of Hawell, Colo., and Mr. and Mrs. Andy Anderson a daughter and Dale Boger of Colorado Springs. Also attending was Mrs. Edith Wedell and also entertained some of their son, of Pheonix, Ariz.

Mr. and Mrs. Dale Roberts also entertained some of their neighbors with a New Years Eve party Dec. 31.

Vic Damone Is Not In Court Contempt

SANTA MONICA, Calif. (AP) — A judge says singer Vic Damone was "hasty, impulsive and hot-headed" in removing his son from New York, but was not in contempt of court.

Damone, 35, and his ex-wife, actress Pier Angeli, 32, are engaged in a court battle over Damone's suit to modify custody of their son, Perry, 9.

In turning down Miss Angeli's request for a contempt citation, Superior Court Judge Laurence Rittenband said that Miss Angeli earlier had deprived Damone of his visitation rights by removing the boy from the United States.

Damone brought the boy to California from New York last Sept. 30 while Miss Angeli was at her home in Rome. Miss Angeli contended that constituted contempt of a 1960 court order granting her custody and Damone the right to weekend visiting rights with the boy.

WHAT PRICE PROGRESS!

SCHENECTADY, N.Y. (AP)— Soon there no longer will be an excuse for that hip flask at football games. General Electric Co. engineers here have developed high output, tubular-quartz infra - red lamps to be used for "people heating" in grandstands, loading platforms, store fronts, building entrances and exposed walkways.

SUCCESS NEWS! AMBASSADOR BY RAMBLER
Sales up 110%...greatest increase of any 1965 car!
Read the reasons why:

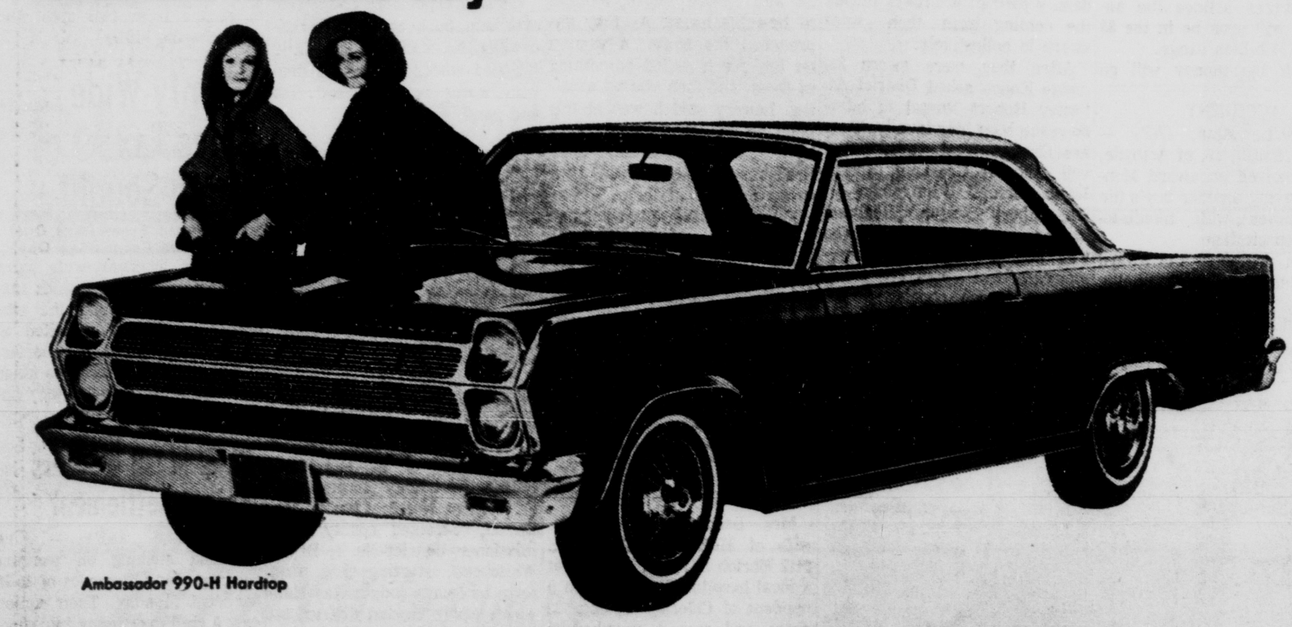

Ambassador 990-H Hardtop

reason one:
Advanced Styling. Ambassador's glamorous new styling came out *first* against all direct competitors in a survey at the first major show of 1965 cars. Look at the sweepingly changed Ambassador. Spectacular new size and length. New power, including big V-8 options, other sporty options like wire wheel covers, reclining bucket seats, and more.

reason two:
Extra Value. The '65 Ambassador keeps all the solid Rambler virtues and extra-value features such as: Double-Safety Brakes (separate systems, front and rear), Deep-Dip rustproofing, Advanced Unit Construction, Ceramic-Armored exhaust system, Coil Spring seats, Weather Eye Heating and Ventilating and more—all standard at no extra cost!

reason three:
Low Maintenance Costs, High Resale. The Ambassador, like any Rambler, makes sense when you buy it, returns more in trade. All the reasons "why" are in the '65 Car X-Ray Book. 48 pages with side-by-side comparisons of leading '65 cars. Can save you hundreds of dollars in the purchase of your next car. Free at your Rambler dealer.
American Motors—Dedicated to Excellence

The 3 Sensible Spectaculars – RAMBLER '65
AMBASSADOR—Largest and Finest of the New Ramblers • CLASSIC—New Intermediate-Size Rambler • AMERICAN—The Compact Economy King
OWEN FARICY Motor Co.
201 N. WEBER Phone 636-1333
Watch the Danny Kaye Show on CBS-TV, Wednesday evenings

SEARS ROEBUCK AND CO
Special Night Opening!
Wednesday, Jan. 13, 1965
Shop 'Til 9
Shop Wednesday
9:30 a.m. to 9 p.m.
FREE!
Freight Charges
On All Catalog Oders Placed on Wednesday, January 13, 1965
That's Right You Pay No SHIPPING CHARGES on any Catalog Orders placed on Wednesday, January 13, 1965
9:30 a.m. to 9 p.m.
ONE DAY ONLY
No Freight Charges!
(orders to be picked up at store)
NOW
Call Sears Telephone Catalog Sales DIRECT
Dial 473-3080
or come in and place your order at
Sears Catalog Desk
Wednesday only NO FREIGHT CHARGES on Catalog Orders
Shop at Sears and Save
Satisfaction Guaranteed or Your Money Back
SEARS 100 Southgate Center Phone 632-5566

MY ANSWER
by Billy Graham

© 1964 by Chicago Tribune N.Y. News Syndicate, Inc.

QUESTION: When a believer dies are his sins that have been confessed going to be brought out into the open? I'm so upset. I'm scared to die and have people know the many sins I have committed.
—N. S.

ANSWR: The wonderful thing about God's forgiveness is that it is final, unequivocal and complete. We forgive people, but the memory of the deed lingers on. Not so with God. The Bible says: "As far as the east is from the west, so far hath he removed our transgeressions from us." (Psa. 103:12) The distance from the east to the west is immeasurable. It is as far as we can imagine. In another passage we are told He cast our sins in the depths of the sea, and remembers them against us no more.

God does not forgive as we forgive. We often forgive, but He remembers them against us no more.

So, if you have received Christ your sins are forgiven, and according to the Scriptures, you need have no concern for them. He has forgiven you, and you need not fear the future. Just make sure that you have forgiven yourself. Self-condemnation, after one has been forgiven by God, can be devastating.

LARGEST EYE BANK

PHILADELPHIA (AP) — Wills Hospital on Spring Garden Street in downtown Philadelphia has the largest eye bank in the world. Across the street is the Free Library for the Blind, which has the largest braille library in this country.

MONEY MAN

J. Reid Pearson

Do you know that the **Money Man** is **Back**? He took a year to rest after passing out several million dollars to individuals in the Colorado Springs area. **Now**, he is ready to serve all his old customers for their money needs. Call or see J. Reid Pearson, Pikes Peak Finance Co., 20 E. Bijou. Phone 636-3894. adv.

Mostly Malarky

"Isn't this better than grabbing a snack every time the commercial comes on?"

13-Year-Old Invited To Inauguration

By DORIS KLEIN

LAKEWOOD, Calif. (AP) — Melissa Lee Baron put in her bid early for an invitation to President Johnson's inauguration. So she isn't surprised she's going.

Her parents are.

Apparently the President couldn't resist the faith of the 13-year-old, blue-eyed blonde who wrote to him even before he was elected, saying: "I know you'll try your hardest."

Melissa's mother, Mrs. Charles Baron, says: "It's fantastic. Her father and I can't believe we're going to the inauguration—and all because of a child!"

Melissa, nicknamed Missy, said that last September she wrote to the President a letter that went something like this:

"Dear President Johnson:

"I have been watching the convention on TV and thought it quite interesting. I know the election is not over, but I'm placing my faith in you that you'll come through.

"To get to the point, I was wondering if I could possibly have an invitation to the inaugural of you being president.

"I know it's something very hard to comply with, but I would rather think positive about it, not negative, and I think I would get someplace.

"I know you'll try your hardest.

"Sincerely yours,
"Missy Baron."

Missy wrote without telling her mother or father, proprietor of a men's clothing store.

On Oct. 12 her mother pulled a letter from the White House from their mailbox.

"The President has received your friendly letter and appreciated your interest in writing," it began. But, wrote presidential assistant Ivan Sinclair, it was a bit early since an inaugural chairman would not be appointed until after the election.

After the election, Missy, unsurprised by its outcome, wrote another letter addressed to "Inaugural Chairman."

On Nov. 27 she received a reply from Dale Miller, inaugural chairman, saying her letter would be referred to the appropriate committee.

On Dec. 3, another letter arrived from Miller:

"Dear Missy:

"This is to acknowledge receipt of your very good letter. I am happy to comply with your request and am placing your name on the list to receive the official inaugural invitation. With best wishes—"

Missy found the invitation in the mailbox when she returned home from junior high school Dec. 8.

Missy and her parents also received invitations to the inaugural concert, receptions, buffet dinners and the inaugural ball.

One hurdle remains for Missy — choosing between her yellow chiffon and orange silk dresses to wear to the ball. She is packing both.

HONOR GARBAGE MEN

BURGESS HILL, England (UPI) — The Rotary Club is holding a dinner to honor those men who "do an essential and worthwhile job, but tend to be overlooked when it comes to public recognition."

The Rotary is honoring the city's garbage collectors.

MIRRORS
RESILVERED
just Wright
WRIGHT GLASS CO.
11 W. Cucharras 633-5577

NOW! A GOOD
Dietetic Chocolate!
CANDY KITCHEN
326 N. Tejon 635-1375

Black Forest News

By MARLENE MURPHY — 495-2297

Mr. and Mrs. Howard E. Epler, formerly of the Black Forest, now residing in Colorado Springs, announce the marriage of their daughter, Barbara Jolene Epler, to Barry Lee Emerson, of Colorado Springs, Saturday, January 16 at 7:00 p.m. at the Black Forest Community Church. Rev. Nick Natelli will perform the ceremony.

Ann Bowman, daughter of Mr. and Mrs. Oscar Bowman, 49 Pinery Dr., spent the holidays home from college with her parents. She is attending Marrymount College at Salina, Kan.

Mr. and Mrs. Lavern Kline, corner of Vessey and Holmes Road, became the parents of a girl born December 24. They have named her Johanna Lynne.

The Black Forest Ladies Auxiliary met at the home of Mrs. Kenneth Kirchofer, Dec. 30, for a business session and election of officers for the new year. Officers are: President, Mrs. Dorothy Munson; vice-president, Mrs. Jerri Wolf; secretary, Mrs. Pat Kirchofer, and treasurer, Mrs. Carl Chelton. After the business meeting, a Christmas party and gift exchange was held for the members. There was a very good turnout for this meeting. Refreshments were served by the hostess, Mrs. Kirchofer.

The Black Forest Home Extension Club will hold its January meeting at Community Hall Thursday, Jan. 14. Bring covered dish for a potluck luncheon, beginning at 12:30 p.m. Babysitting will be provided by Mrs. Corrine Geiger.

The Home Extension County Council meeting will be held at Palmer Lake Friday, Jan. 15. It will be at Community Hall. The Black Forest Extension Club will be one of the hostesses for this meeting.

The Black Forest Neighborhood Association of the Girl Scouts will hold roller skating classes for Scouts, starting Friday, Jan. 15. The fee for these classes will be $3.5 for 10 lessons, plus two make-up lessons. Mrs. Jo Fultz will be the instructor for these classes. Credit will be given for badge work where applicable. The neighborhood association would like to thank the Community Hall and Mrs. Jo Fultz for making this program available for the Girl Scouts. Any interested Girl Scout may call Mrs. Fultz, 495-2851, or Mrs. Lavonne Hidy, 495-4021.

Den 6 of the Cub Scouts celebrated Terry Hidy's birthday at their den meeting Wednesday, Jan. 6. They sang "Happy Birthday" and presented Terry with a gift and a card signed by the boys and the den mothers.

The Black Forest Sheriff Posse board met Wednesday evening, Jan. 6, at the home of James Hidy. Various items on the agenda for the new year were discussed.

S. L. Bowling spent the holidays in Washington, D. C., visiting his son and family and his grandsons.

Paul and Helen Heath, of Lubbock, Tex., were in the Black Forest area during the holidays, visiting friends and home folk.

Terry Hidy, son of Mr. and Mrs. James Hidy, of North Black Forest Road, was honored with a birthday dinner Dec. 31. Terry became eight years old. Guests included Mr. and Mrs. Devere Hilliard and children Deverly and Ronnie, of Boulder, Colo. Also a brother and a sister, Randy and Christine.

A Cub Scout Planners meeting will be held Tuesday evening, Jan. 19, at the home of Mrs. Mary Metcalf, 17 Ford Drive. The meeting will begin at 7:30 p.m.

The Black Forest PTO will meet Tuesday, at 7:30 p.m., January 12, at the Black Forest Elementary School. Babysitting will be provided for children three years through the third grade, with adult supervision.

Mr. and Mrs. A. G. Hannasch left New Years Day for Mesa, Ariz., to visit friends. They will be returning shortly.

A Roundtable meeting will be held Wednesday, Jan. 13 at 7:30 p.m. for leaders, den mothers, cubmasters, etc. Interesting ideas will be given for the Blue and Gold Banquet, to be held in February for Cubs and their families.

Keith Metcalf, son of Mr. and Mrs. Don Metcalf, of Ford Drive, was at home during the holidays. He left Jan. 7 for Fort Dix, N. J., and will leave for Germany, to be stationed for two years with the U. S. Army.

Mr. and Mrs. David Polhemus and family journeyed to Santa Barbara, Calif., for the holidays.

Mrs. Jack Davisson, recently spent a few days at Saint Francis Hospital. She is now at home. Mr. Davisson is a fourth grade teacher at the Black Forest Elementary School. Mrs. Paul Munson recently spent a few days at Penrose Hospital. Mr. and Mrs. Munson are owners of the Black Forest Store and Gambles Store in Black Forest.

Mr. and Mrs. Laurel Brown and children spent the holidays in Nebraska, visiting relatives.

Christine Hidy celebrated her 11th birthday January 5 with a dinner. Guests included, LeAnne and Kathy Brannan, Kathleen Earhart, Kathy Gardino and Terry Walker. They were served petite sandwiches, salad, relishes and a beautiful decorated cake, on small china dishes.

The Black Forest Neighborhood Association of Girl Scourts will hold their January meeting at the home of Mrs. Ruth Hendricks, 42 Burrows Road, Wednesday, January 13, at 9:30 a.m. Mrs. Margie Ervin will be cohostess for the coffee.

Mr. and Mrs. James Hidy and family spent Christmas holidays in Boulder and enjoycd Christmas dinner with relatives and friends. The following Saturday they journeyed to Loveland, Colorado and visited with Mr. Hidy's grandparents, Mr. and Mrs. James Phelps and aunt and uncle Mr. and Mrs. Bob Kjar and children. Also another aunt and uncle Mr. and Mrs. Bill McKee and children, of of Lexington, Nebraska.

Mr. and Mrs. Bernard Bornowsky and sons spent the holidays in Salina, Kan., visiting friends and relatives.

Mr. and Mrs. Devere Hilliard and children, of Boulder, Colo., spent New Year's Eve with Mr. and Mrs. James Hidy and family. Mrs. Hilliard is a sister to Mrs. Hidy. Both families went by four-Wheel drive vehicle up Pikes Peak to help bring down the AdAmAn Club members. Accompanying them were Mr. and Mrs. Marion Ingersoll of the Black Forest.

Mr. and Mrs. Wally Warwick, of E. Shoup Road, held a New Years Eve Party at their home. Guests included: Mr. and Mrs. Orvis Points, Mr. and Mrs. Phil Hendricks, Mr. and Mrs. William C. Powers, Mr. and Mrs. Raymond Meyers and Mr. and Mrs. Cecil Collicutt. This group has been getting together every New Years Eve for the pst 18 years.

Mr. and Mrs. Carl Geddis entertained friends New Years Eve: Guests included: Mr. and Mrs. Jack Rowland, Mr. Carl Chadwick, and Mr. and Mrs. Lee Paxton.

Mr. and Mrs. William R. Murphy, of N. Black Forest, entertained with a buffet dinner and open house for the employees of King Soopers of Palmer Park on Christmas Day. About 30 guests were present.

Mr. and Mrs. William Wright, Jr., and children, of Denver, spent Christmas Eve with Mrs. Wright's parents, Mr. and Mrs. Cecil Collicutt, of East Shoup Road. Mr. and Mrs. William Wright Sr., of Colorado Springs, also spent New Year's eve with them.

Judy Bell celebrated her sixth birthday with the afternoon kindergarden class of the Black Forest School Thursday, Jan. 7. She gave treats to each one of the children in the class.

Mr. and Mrs. Coris Clow of Colorado Springs, were weekend guests of the Cecil Collicutts.

Mr. and Mrs. Dale Roberts gave a New Years Day Dinner. Guests included: a brother, Mr. and Mrs. Norman Roberts and family, of Oklahoma City; Ronald Reynolds and family, of Denver; Mrs. Eva Roberts and Mr. and Mrs. Guy Reynolds and son Terry, of Cherow, Colo.; Ike Roberts, of Hawell, Colo., and Mr. and Mrs. Andy Anderson a daughter and Dale Boger of Colorado Springs. Also attending was Mrs. Edith Wedell and also entertained some of their son, of Pheonix, Ariz.

Mr. and Mrs. Dale Roberts also entertained some of their neighbors with a New Years Eve party Dec. 31.

Vic Damone Is Not In Court Contempt

SANTA MONICA, Calif. (AP) — A judge says singer Vic Damone was "hasty, impulsive and hot-headed" in removing his son from New York, but was not in contempt of court.

Damone, 35, and his ex-wife, actress Pier Angeli, 32, are engaged in a court battle over Damone's suit to modify custody of their son, Perry, 9.

In turning down Miss Angeli's request for a contempt citation, Superior Court Judge Laurence Rittenband said that Miss Angeli earlier had deprived Damone of his visitation rights by removing the boy from the United States.

Damone brought the boy to California from New York last Sept. 30 while Miss Angeli was at her home in Rome. Miss Angeli contended that constituted contempt of a 1960 court order granting her custody and Damone the right to weekend visiting rights with the boy.

WHAT PRICE PROGRESS!

SCHENECTADY, N.Y. (AP— Soon there no longer will be an excuse for that hip flask at football games. General Electric Co. engineers here have developed high output, tubular-quartz infra - red lamps to be used for "people heating" in grandstands, loading platforms, store fronts, building entrances and exposed walkways.

SUCCESS NEWS! AMBASSADOR BY RAMBLER

Sales up 110%...greatest increase of any 1965 car!

Read the reasons why:

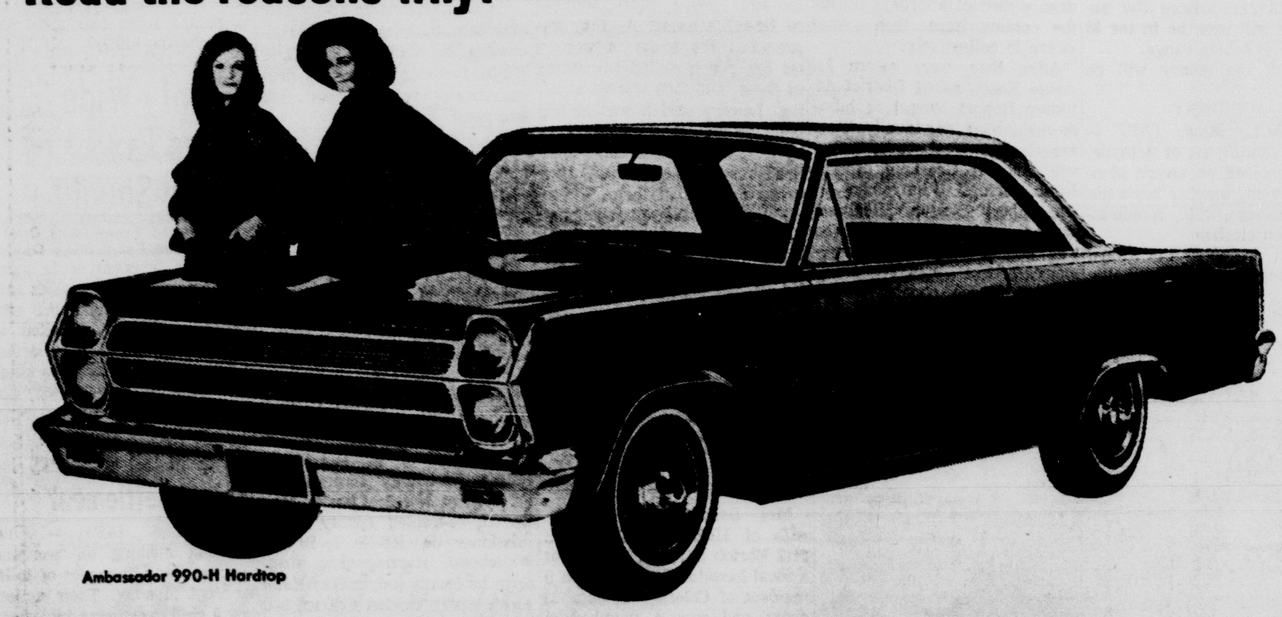

Ambassador 990-H Hardtop

reason one:
Advanced Styling. Ambassador's glamorous new styling came out *first* against all direct competitors in a survey at the first major show of 1965 cars. Look at the sweepingly changed Ambassador. Spectacular new size and length. New power, including big V-8 options, other sporty options like wire wheel covers, reclining bucket seats, and more.

reason two:
Extra Value. The '65 Ambassador keeps all the solid Rambler virtues and extra-value features such as: Double-Safety Brakes (separate systems, front and rear), Deep-Dip rustproofing, Advanced Unit Construction, Ceramic-Armored exhaust system, Coil Spring seats, Weather Eye Heating and Ventilating and more—all standard at no extra cost!

reason three:
Low Maintenance Costs, High Resale. The Ambassador, like any Rambler, makes sense when you buy it, returns more in trade. All the reasons "why" are in the '65 Car X-Ray Book. 48 pages with side-by-side comparisons of leading '65 cars. Can save you hundreds of dollars in the purchase of your next car. Free at your Rambler dealer.
American Motors—Dedicated to Excellence

The 3 Sensible Spectaculars — RAMBLER '65
AMBASSADOR—Largest and Finest of the New Ramblers • CLASSIC—New Intermediate-Size Rambler • AMERICAN—The Compact Economy King

OWEN FARICY Motor Co.
201 N. WEBER Phone 636-1333
Watch the Danny Kaye Show on CBS-TV, Wednesday evenings

SEARS ROEBUCK AND CO

Special Night Opening!

Wednesday, Jan. 13, 1965

Shop 'Til 9

Shop Wednesday
9:30 a.m. to 9 p.m.

FREE!

Freight Charges

On All Catalog Oders Placed on Wednesday, January 13, 1965
That's Right You Pay No SHIPPING CHARGES on any Catalog Orders placed on Wednesday, January 13, 1965
9:30 a.m. to 9 p.m.

ONE DAY ONLY

No Freight Charges!
(orders to be picked up at store)

NOW

Call Sears Telephone Catalog Sales DIRECT
Dial 473-3080

or come in and place your order at

Sears Catalog Desk

Wednesday only NO FREIGHT CHARGES on Catalog Orders

Shop at Sears and Save
Satisfaction Guaranteed or Your Money Back
SEARS 100 Southgate Center Phone 632-5566

Board Accepts New School Site, Designs

(Continued From Page One)

35 more students, according to Lamar Kelsey, architect.

The building will be corridorless, with the classrooms and other necessary rooms bunched around a large central room that will be used for kindergarten, music, lunches and other activities.

Kelsey explained that the design is similar to that of the Redeemer Lutheran Church School at 2221 N. Wahsatch Ave.

Further, the architect pointed out, a larger school can be done in three increments, with other similar sized buildings being added in the future as the school district finds a need for more classrooms in that area.

The second phase could expand the school potential for students to about 340, and a third increment would give it teaching area for more than 600 pupils, he said.

As plans were projected, the food for the hot lunch program would be prepared at the Douglass Valley School, just as the Pine Valley School now does that work for the Woodmen Valley School. Later, when the new junior high is completed, the food preparations would be done there it was explained by Dunning.

Kelsey said that if the bids are let early in the spring, the building should be ready for fall use.

The addition to the Woodmen Valley School would not cost as much as it would not be as large, measuring about 56 feet by 40 feet, to include six rooms and a central section for kindergarten, lunches and other activities.

It was pointed out that work on that could not start until school was out because of the closeness of the new work to the present school.

It was pointed out that plans call for development of a housing area along the access road in the near future, and soon to come also is a shopping center in the area of the interchange.

The projected child population of those new homes plus the student population in Falcon Estates, and the Tudor development will pretty well fill up the new school the day it opens, Dunning reported.

Dunning also reported that three schools now have clases with more than 35 students in them.

Douglass Valley has three such classes in the third grade and two in the fifth for a total of five.

Woodmen Valley has one fourth grade class over 35.

Black Forest has two sixth grade classes of over 35, making a total in the district of eight oversized classes.

70 in Fountain Attend Town's Council Meeting

(Continued From Page One)

tabled until the public hearing for William Soltwedel, discharged police chief, which will be at 7:30 p.m. Jan. 21 in the municipal building.

Action on the use of the fire trucks was postponed until a committee appointed at the meeting could examine the question further.

The board had asked Town Attorney Fillmore Gibson to write ordinance against raising vested fowl or livestock within town limits. But the board voted to table action until a later time. No reason was given.

The board unanimously approved payment of the bills.

Mayor D. J. Hankins then announced that the petitions of recall had been turned over to Town Clerk Mike Rasher before the city office closed at 5 p.m. He said no immediate action will be taken. The board has 15 days to protest the petitions.

The atmosphere in the room fairly crackled when Attorney Gibson rose to answer a question from the floor which was addressed to Major Hankins. Don Reinhard, a Fountain citizen, asked for the reason the board had dismissed Soltwedel. Gibson and the mayor simultaneously answered that the question of Soltwedel's dismissal would be discussed thoroughly at the hearing Jan. 21. ". . .and not until then," Gibson finished. A verbal volley between Reinhard and Gibson followed and the meeting quickly was adjourned.

[redacted]

Russia Adds New Marine Corps to Military Force

(Continued From Page One)

egy is "the purely political one of deterring any counter-intervention by the U.S. in revolutionary situations" such as those developing in the Congo and Cyprus.

Although intelligence still lacks full information on the Russian Marine Corps table of organization, U.S. military experts say the new amphibious force is being patterned after the U.S. Marine Corps that now has a force of approximately 196,000.

Evidence has been uncovered that the Soviet Navy air arm, which only a year ago numbered 1,200 planes, is being vastly expanded and modernized to include several wings of a new fighter-bomber jet to support the newly created Marine Corps.

Since Russia does not have aircraft carriers, its Navy airforce is being supplied with jets and tanker planes that operate very much like the tactical air wings of the U.S. Air Force's long-range striking force.

Several Russian-made amphibious landing tanks, captured from the Communist Pathet Lao by pro-U.S. forces in Laos, are being carefully examined by Navy and Marine experts in light of the Soviet Marine Corps' appearance.

The Navy is also reviewing reports that the present Kremlin leaders are giving a high priority to the development of a fleet of cargo-landing type vessels similar to those used by the U.S. to invade Europe and the South Pacific during World War II.

Naval intelligence now ranks the Soviet navy as second only to the U.S. fleet in operational warships and submarines. Russia is estimated to have at least a dozen nuclear-propelled submarines.

This switch in Soviet strategy comes at a time when Defense Secretary McNamara has quietly been depreciating the importance of the U.S. Marine Corps in putting out Communist-instigated brushfires.

Instead of using the Marines in South Viet Nam, as recommended by the Joint Chiefs of Staff, Secretary McNamara has ruled out a major role for the corps in that strife-torn nation. The Joint Chiefs unsuccessfully proposed that the Marines help in the jungle training of South Vietnamese forces and guard U.S. planes in the area.

Except for a token operation, the Marines also have been cut out of the Johnson administration's counter-insurgency program, which congressional critics contend is developing into a social-action, rice-raising army instead of "fighting" men.

As reported in this column on November 3, Russia is steadily increasing the fire-power and mobility of all branches of its armed forces.

(Distributed 1965, by The Hall Syndicate, Inc.)
(All Rights Reserved)

Union Officials Seek Quick End To Dock Strike

(Continued From Page One)

to 17 men over the four-year contract term.

Employers have sought for years to get a gang size cut in view of automation of much of the loading and unloading work. The men were guaranteed an annual minimum wage and other benefits in the pact they spurned.

Longshoremen differ widely on the reasons for the rejection.

Gleason said that if the men understood the contract, they would know that the big issue is the job security provided.

The ILA educational campaign is expected to take several days. There were indications that union officials believed a week without pay would have a bearing on the new membership vote.

The deadlock in New York is not the only dispute involved in the walkout.

Contracts reached here between the ILA and the New York Shipping Association, which represents 145 shipping and stevedoring companies, traditionally have set the pattern for agreements in other ports. ILA locals in other ports, however, have to work out their own local settlements. There are a number of disputes in South Atlantic and Gulf Coast ports.

Reynolds, who has been hopping from port to port, said Monday he was returning to Washington.

Pilot Dies in Avoiding Homes In Plane Crash

(Continued From Page One)

and then eject himself. Stanley's chute never opened.

"Cmdr. Stanley deliberately stayed with his plane until the last minute," the Navy spokesman quoted Field as saying.

Down below, Lyle Nevels, 23, a hatchery worker, looked up when he heard an explosion. He apparently heard the pilot eject himself.

"I saw something that looked like a bird, and it disappeared," Nevels said. "Three of us went to look. We saw something that looked a tractor part. There was a body in it."

Stanley's body was still inside the ejection unit. Nevels estimated the flier was at about 2,000 feet when he ejected.

The jet's canopy was found on a rooftop, half a mile from the crash scene.

The lot where the aircraft crashed was a little larger than a football field.

Fremont policeman William Ehlen watched the plane skim over rooftops, narrowly miss Mission San Jose High School, then nose downward when it lost its speed.

"The plane just seemed to stop in the air, tip nose-down and then crash," Ehlen said.

Stanley, commissioned a Navy flier in 1945, is survived by his widow, Mary, and their three children, Henry T. III, 12, William J., 10, and Barbara, 6. They live in Alameda.

Hearing in ITU Vote Procedure Is Postponed

(Continued From Page One)

ing the election was filed with ITU headquarters here by two members of the five-man board of electors.

A petition asking for the election records to be produced was submitted to the District Court by John A. Douglas, assistant U. S. Attorney general, and U.S. District Attorney Lawrence Henry.

The election had been investigated by the U. S. Office of Labor Management and Welfare Pension Reports, acting on complaints by unnamed candidates defeated in the May election.

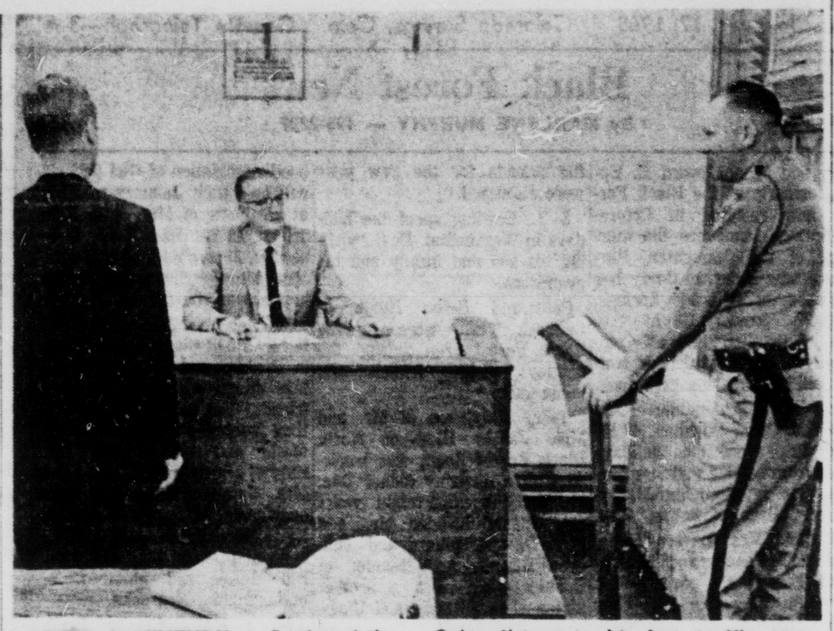

AFTER A CENTURY — Justice of the peace courts all over Colorado closed their doors forever Monday afternoon. Here Justice of the Peace James F. Quine listens to his last traffic case with State Patrolman Robert de Felice standing to the right of the defendant. (Gazette Telegraph Photo)

* * *

Justice of Peace System Ends In Colorado

(Continued From Page One)

tle radical change in the basic structure.

The new judicial amendment dispensing with justice of the peace courts was voted into being in 1962 and makes anumber of sweeping changes.

All former business of the justice courts with the added jurisdiction of civil matters involving sums of $300 to $500 will now go to county court.

Mental health, probate and juvenile matters, formerly the province of county court is transferred to district court.

In the past justices of the peace required no special training in law, but the new amendment stipulates that in counties with a population of 100,000 county court judges must be attorneys. In those with a population of less than 100,000, the judge must have a high school education.

There will be approximately 70 county court judges now in Colorado instead of the former 200 justices of the peace. The new county court judges are not all full-time salaried, but not dependant on the fee system as were justices of the peace.

Under this system maximum salaries of the justices were fixed according to the classification of the counties, but actual salaries were dependent on the fees from business transacted in the courts. The more cases the more salary providing it did not top the specified limit.

In the past El Paso County was paying in excess of $30,000 for justices of the peace, under the new system the taxpayer will shell out around $25,000 for the services of the two new county court judges.

Leonard Howells Sr. Died Here Monday

Leonard D. Howells Sr., Rt. 3, Box 333, Black Forest, died Monday at a local hospital. He was a retired dairy farmer and lifelong resident of the Pikes Peak Region.

Mr. Howells was born in Falcon March 6, 1892. He attended local schools and he and his wife, Mrs. Alice M. Howells, who survives him, were married in Colby, Kan., April 10, 1915. They had been married almost 50 years. Besides his wife he is survived by three daughters, Mrs. Annetta Beckner and Mrs. Daisy Hale, both of Colorado Springs, and Mrs. Minnie Christiansen, Granby, Colo.; two sons, Leonard Howells Jr. and Howard Howells, both of Colorado Springs; a brother, Thomas Howells, Colorado Springs; two sisters, Mrs. Mable Bennett and Mrs. Lillian Bell, both of Colorado Springs, 29 grandchildren, 23 great - granchildren and many nieces and nephews.

Funeral services will be held at 11 a.m. Thursday at the Swan Drawing Room. Dr. Walter G. Schaefer will officiate. Burial will be in Evergreen Cemetery. Pallbearers will be nephews, Wilbur Costa, Robert Bell, Johnny Bennett, Oliver Howells, Ted Howells Jr. and Don Howells. Honorary pallbeareers: Lee Cimino, Joe Green, Max Hanning, John Kinner, Jens Salsburg and Charles Bushey.

Mrs. Delores Trussell Services Wednesday

Mrs. Dolores Hastings Trussell, of Manchester, Tenn., daughter of Mrs. Mary Nielsen of Colorado Springs, died in Manchester Jan. 9. She was a member of the First Methodist Church. Funeral services will be held at the Law Drawing Room at 3 p.m. Wednesday. The Rev. K. O. Backstrand and the Rev. Ben F. Lehmberg will officiate. Burial will be in Evergreen Cemetery.

Mrs. Trussell was born in Barabou, Wis., May 11, 1943. Besides her mother she is survived by her husband, James Trussell, of Manchester; a son James Jr., Manchester; her father, Jay H. Hastings, Long Beach, Calif.; two sisters, Mrs. Karon Miller, Middleport, Ohio, and Susan and Deborah Nielsen, both of Colorado Springs; grandparents, Mr. and Mrs. Louis Bokoskie, North Platte, Neb., and Mrs. Lens Hastings, Puyallup, Wash.

News Briefs and Announcements

VETERANS OF WORLD WAR I — The Veterans of World War I will hold a regular meeting at 7:30 p.m. Tuesday at the Legion Hut. Visiting veterans are welcome. Refreshments will be served after the meeting.

ROTARY — Ed W. Stannett-Brown will speak on his experiences in England at the time of World War II at the 12:15 p.m. Wednesday meeting of the Rotary Club of North Colorado Springs, at the Candlelight Inn, 3800 N. Nevada Ave.

OPTIMIST CLUB (NOON) — A talk on Colorado College hockey is planned for the 12:15 p.m. Wednesday meeting of the Optimist Club of Colorado Springs (Noon), to be held at the Embers Steak House, 21 S. Wahsatch Ave.

COME in and see what 5c, 10c and 25c will buy at Thrift House this week. 1024 South Tejon.

THE PIKES PEAK GUN COLLECTORS GUILD will meet Thursday night, January 14th, 7:30 p.m. upstairs at 2411 West Colorado Ave. Come and meet the new officers. Refreshments free. Bring guns for sale, trade, auction or exhibition. All gunlovers invited to attend.

JAMES R. Tosetti, M.D. announces the opening of his office for General practice at Northside Medical Building, 3021 North Hancock Ave. 473-1893.

CARACAS—Venezuela has announced special controls to cover items brought into the country under a government subsidy.

LBJ Asks $1.66 Billion For Education Program

(Continued From Page One)

improved teacher training programs, and university-community extension programs, similar to the traditional agricultural extension programs.

—Pre-school: $150 million to eradicate the handicaps with which slum children start first grade, when many educational experts say they already are two or three years behind. The projects probably would be patterned after the experimental programs now under way in Detroit, Baltimore and New York City. This would be part of the President's budget for the Economic Opportunity Act, not his educational program.

Book purchases: $100 million in grants to states for the purchase of textbooks and library books. This would be for all schools, public and private, and whether or not they were in the pockets of poverty. All books purchased would be those used by the public schools; the purchase of religiously oriented books would be barred.

—Education centers: $100 million for supplementary education centers and services, providing public and private school pupils alike with tutors, programs in remedial reading, science and language laboratories, summer schools, programs and teachers for handicapped children, and accelerated programs for the gifted.

—Educational laboratories: $45 million to strengthen education research and extend it into such fields as history, literature and economics, and to develop new instructional materials in all fields.

—State agencies: $10 million to strengthen state educational agencies, and help them identify emerging educational problems, formulate long-range plans, and expand educational research and development.

The total price tag of $1,665,000,000 is for one year only, although some programs are scheduled for three years and others five. Administration sources declined to forecast what will be asked for in the years ahead, but many Washington sources believe the annual cost will soon be in the $3 billion to $4 billion range.

Although the money will go only to public school districts, he said, "every encouragement will be given the public and private schools to work together.

All new programs, he said, must be designed for the children of the poor, although there inevitably will be a lap-over to the children of some families better off.

And, so long as the program is under public school auspices, he added, it can be made available to students in non-public schools.

ACCIDENT

ST. PAUL, Minn. (AP) — Gerald Drahosh, 17, of Arthyde, Minn., received an award Monday for saving another boy's life last summer with mouth-to-mouth resuscitation.

He was presented the award at the annual meeting of the Minnesota Safety Council. But he arrived an hour late and with a bump on his head — due to a minor auto accident.

New Judges And Officials Are Sworn in

(Continued From Page One)

said, "the Justice of the Peace courts no longer exist."

Judge Enoch administered the oath to District Judges John F. Gallagher and PatHinton, who then donned the robes of office and took their places at the table with the other judges.

County Judges Jack Roeser and Robert Cole were likewise sworn in.

After swearing in Robert Russel as district attorney, Francis J. Cuckow as Clerk of the District Court and Velma J. Turner as Clerk of the County Court, Judge Enoch explained how judicial matters would be divided among the judges during the forthcoming term.

Judge Hinton, he said, will hear civil matters. Judge Hardeman will hear criminal matters. Judge Calvert would hear matters dealing with juveniles, mental health and the family. Judge Miller would handle probate matters and Judge Gallagher would hear cases from the eastern division, which would include all cases from Lincoln and Kit Carson Counties.

The two newly-elected County Commissioners Rodger M. Fay and Charles Bickley were then sworn in by Judge Enoch.

The men who will serve as assistant district attorneys and deputy district attorneys during the coming term then were sworn in collectively.

After they were sworn in, Judge Enoch asked District Attorney Robert Russel to introduce the men individually. They are Charles West, Robert Carvell, Thomas Gresham, Robert Isaac, Montell Dunn, John Allen, Albert Nelson, Reginald Thomas and Dale Holst, who was not present at the ceremony.

Judge Enoch concluded the ceremony by offering his congratulations to all those he had sworn into office.

* * *

JUDGE TO JUDGE—Newly sworn-in County Judges Robert Cole (left) and Jack Roeser congratulate each other after taking the oath of office at ceremonies in District Court No. 1 today. (Gazette Telegraph Photo)

$250,000 Coin Museum Is Proposed Here

(Continued From Page One)

". . .in a bid for this educational and cultural organization."

He did not represent the Planning Commission.

Hook said the 25,000-member association wanted to "bring together the three most valuable coin collections in the world," would employ 10 to 15 persons and not charge for viewing the collections.

Hook said the 30,000 square-foot structure and parking would require approximately two acres.

He suggested four possible sites on city land:

— Memorial Park, preferably near Pikes Peak Avenue and Union Boulevard.

—Near Zebulon Pike Detention Home along County Farm Road.

— Monument Valley Park immediately adjacent and west of Fine Arts Center property.

— Monument Valley Park, adjacent to Bijou Street either on the north or south side, or possibly both.

Hook reminded the council that "many communities" were making concentrated efforts to acquire the museum. He said free sites were proposed by eight cities and some communities offered cash assistance toward construction of the museum.

Hook asked the council only for land; not cash.

City Manager John Biery pointed out the request affected park property. He said there had been no time to submit the proposal to park officials and the Parks and Recreation Advisory Board.

Councilmen finally voted to work with Hook's committee. They did not promise public land or cash.

The council struck out in three directions to regulate gasoline deliveries.

City Attorney Frederick Henry was authorized to draw up a new regulatory ordinance and prepare to fight the County Court ruling against the earlier ordinance.

The earlier ordinance tried to make it illegal to transport more than 2,200 gallons of gasoline in a tank truck. The council said at that time that large tank trucks filled with gasoline were safety hazards.

Councilmen this morning also said they would plan for a public hearing on any new regulatory ordinance.

"In the interest of safety I hope we can draw up this ordinance in two weeks," said Councilman Harold Hawks. Attorney Henry said this might be possible.

Mayor Harry Hoth remarked that, "The interest of the council is in the safety factor," not economics.

In other action the council granted sewer service to Broadmoor Village, south of city boundaries.

Springs Woman Held in Shooting

(Continued From Page One)

he and Newell began walking to Newell's house. As they approached the house, a woman on the porch yelled something at them, and then started shooting. Lowery said it was at this point he was struck in the heel by a bullet. He said the woman fired several more shots, then threw the gun at them..

Police said Newell, who had fled when the woman fired the shots, returned and took Lowery to his home, where Lowery's wife called E & E Ambulance, and notified the police.

The woman who was being held was identified as Mrs. Willie Mae Newell, 35, 421 E. St. Vrain St.

Mrs. Bertha Davis Died at Hospital

Mrs. Bertha (Leone) Davis, wife of Melvin A. Davis Sr., 2412 Ehrich St., died Monday at a local hospital. She had been a resident of Colorado Springs 23 years and was a member of the Southgate Church of the Nazarene.

Mrs. Davis was born in Bird City, Kan., March 4, 1917. Besides her husband, she is survived by four sons, Conn L. Davis, Marshall Davis, Garry Davis and Melvin A. Davis Jr.; a daughter, Miss Marjorie A. Davis, all of Colorado Springs; a brother, Lee W. Mackey, Kent, Wash., and a sister, Mrs. Pauline Logan, Rush, Colo.

Funeral services will be held at 2 p.m. Thursday at Southgate Church of the Nazarene. The Rev. David D. Bailey will officiate. Burial will be in Fairview Cemetery. The Blunt Mortuary has charge of arrangements.

Wider Science Education Urged by Speaker at CC

(Continued From Page One)

tional structure of the man and the laws of human organization.

A "make-shift" communication is achieved when politicians call on educated specialists from the universities for advice, said D. Rabi, but the "language of science must become a part of the culture of man or we will suffer 1984."

The answer is to "Teach the sciences with important humanistic, philosophical and social content," and to consider the "social consequences of scientific discovery," Dr. Rabi concluded.

Prof. Wilbur Wright of the department of physics at Colorado College, introduced the speaker.

Solon Warns Against Sales Tax Increase

(Continued From Page One)

unless at the same time there is a celing established on the property tax. Any increase in the sales tax should be in good faith in regards to limiting the property tax."

In his speech, Love said that the money raised from the sales and cigarette tax hikes would be used to ease the burden of the property tax.

(The state mill levy of 1.31 on property expired at the first of the year, and this time there is no state property tax.)

Jackson said that he was not so concerned about the proposed tax hike on cigarettes. The cigarette tax was hiked last year, and the price in the vending machines went up five cents so that the money would be there to pay the tax. The additional pennies paid for each package went to the vendors.

Jackson said, "The proposed cigarette tax is not a big one, it would only raise about $5 million, and the vendors took advantage of the other two cents at the time of the last raise."

"But concerning this education problem, I'm in favor of taking a long look at the institutions of higher education. It seems to me that some people may just put figures in a proposed budget without regard to what they really need.

"A coordinating council might be a good idea. I think we need some sort of controlling board to oversee the institutions and colleges, and then let that board decide what kind of a budget those schools need," he said.

He said that it is difficult for a legislative committee to get the facts about the needs of the schools, and so some sort of controlling board ought to be set up with authority over all the colleges and universities.

Jackson came out well on his committee assignments. He was named to the Public Health, Welfare and Institutions Committee, the Fish and GameCommittee, and the Transportation and Highway Committee.

"The committees are pretty well composed and I think we will get some work done," he stated.

The Democrats control the House, and so they have the majority of members on the committees by a 5-2 margin.

Jackson expects to be one of the Republican co-sponsors on a bill that would establish freeport conditions in the state.

He also expects to co-sponsor and help push some bills concerning the change in ton - mile tax and others that would deal with water pollution and fish and game activities.

Officials Take Oaths In Fremont County

Tuesday, five newly elected Fremont County and 11th Judicial District officials received their oath of office from Fremont District Judge, Max C. Wilson. Ceremonies, open to the public, were at 9:30 a.m. in the Fremont district courtroom in the county courthouse, Canon City.

Taking oaths were Denzel Goodwin of Howard, newly elected county commissioner, district No. 3; Charlie McDaniel, re-elected county commissioner, district No. 1; Bryon Whitehead, starting his first term as county judge; Ray Harward, newly elected district attorney, and Howard Purdy, former county judge, elected as a district judge (northwest division).

Judge Wilson gave the oaths by request of the newly elected officials.

SCSC Cagers Top Ft. Hays, 88-75

PUEBLO (AP) — A 13-point burst shortly after halftime carried Southern Colorado State to an 88-75 basketball victory Monday night over Ft. Hays, Kan.

The winners were paced by John Smith and Sam Batey, each with 20 points. John Locke was high for Ft. Hays with 13.

It Can Be fun To Be for Freedom

By H. L. HUNT

Patriotism is best served if it becomes profitable and pleasurable. Freedom can exert profound influence by simply being fashionable.

The public may complain but people can maintain control of patriotism and freedom if they move consistently and constructively.

Churches contribute notably to our culture in presenting The Messiah. The contata offers variations and is as truly significant as any story of the Crucifixion.

An afternoon TV showing the day before Christmas of the perennial "The Miracle of 34th Street" had Macy's proving they had a Mr. Kriss Kringle who was an actual Santa Claus.

That Santa creating goodwill and relating the spirit of Christ to Christmas will have a far more constructive influence in the business world than most television shows. It will help counteract the subversive influence of other shows designed to sell their country down the river.

The public can have many more of these patriotic, spiritual entertainment features by speaking out through its patronage.

The public has the ultimate word on where America goes from here. Good men in both parties competing for elective office are preferable to surly communist leaders quarreling with each other over who will rule us as their slaves. Simplifying it, we must decide which course to take.

It becomes so apparent, there is no danger of oversimplification.

Simple Assault Charges Filed

A charge of simple assault was filed in Justice of the Peace H. C. McShane's court Monday against Benjamin Franklin Moore, 29, Ft. Carson.

He is alleged to have attacked Burford Lee Wyckoff, owner of Lee's Liquor, 512 W. Colorado Ave., early Sunday morning.

According to a police report Moore was in Wyckoff's car when Wyckoff got into it after he quit work sometime after midnight Saturday. Wyckoff jumped out, pulled his gun and Moore then shot at him.

Wyckof, the report continued, then fired four shots at Moore who sped off down the alley on foot. He was picked up a short time later and told police he had been hiding in Wyckoff's car to escape from two men who were chasing him.

County-Wide Sales Tax Being Sought

(Continued From Page One)
(Continued From Page One)

sibility of a county-wide sales tax, instead of a city sales tax.

City officials claim the city property mill levy, limited to 20 mills by the City Charter, is not sufficient to provide funds for capital improvements, including parks and storm sewers.

Belgian Oil Workers Reject Settlement

BRUSSELS, (AP) — Five thousand striking oil workers rejected wage increases of 15-16 per cent Monday. Their action cast a chill over many fuel-short Belgian homes and sent motorists scurrying for gas.

Janitors informed apartment residents that heat would be turned off at night.

Fuel orders increased sharply with suppliers reporting that their stocks would soon run down at the boom pace.

Oil companies claim they pay salaries ranging from a yearly $2,400 for laborers to $2,800 for skilled workers, plus overtime pay and other benefits.

CRASH KILLS NINE

MANILA (UPI) — A bus crashed into a coconut tree south of Manila Monday. Nine persons were reported killed and 21 injured.

...matic Telegraph
...ado Springs, Colo.
Tuesday, Jan. 12, 1965

Board Accepts New School Site, Designs

(Continued From Page One)

35 more students, according to Lamar Kelsey, architect.

The building will be corridorless, with the classrooms and other necessary rooms bunched around a large central room that will be used for kindergarten, music, lunches and other activities.

Kelsey explained that the design is similar to that of the Redeemer Lutheran Church School at 2221 N. Wahsatch Ave.

Further, the architect pointed out, a larger school can be done in three increments, with other similar sized buildings being added in the future as the school district finds a need for more classrooms in that area.

The second phase could expand the school potential for students to about 340, and a third increment would give it teaching area for more than 600 pupils, he said.

As plans were projected, the food for the hot lunch program would be prepared at the Douglass Valley School, just as the Pine Valley School now does that work for the Woodmen Valley School. Later, when the new junior high is completed, the food preparations would be done there it was explained by Dunning.

Kelsey said that if the bids are let early in the spring, the building should be ready for fall use.

The addition to the Woodmen Valley School would not cost as much as it would not be as large, measuring about 56 feet by 40 feet, to include six rooms and a central section for kindergarten, lunches and other activities.

It was pointed out that work on that could not start until school was out because of the closeness of the new work to the present school.

It was pointed out that plans call for development of a housing area along the access road in the near future, and soon to come also is a shopping center in the area of the interchange.

The projected child population of those new homes plus the student population in Falcon Estates, and the Tudor development will pretty well fill up the new school the day it opens, Dunning reported.

Dunning also reported that three schools now have clases with more than 35 students in them.

Douglass Valley has three such classes in the third grade and two in the fifth for a total of five.

Woodmen Valley has one fourth grade class over 35.

Black Forest has two sixth grade classes of over 35, making a total in the district of eight oversized classes.

70 in Fountain Attend Town's Council Meeting

(Continued From Page One)

tabled until the public hearing for William Soltwedel, discharged police chief, which will be at 7:30 p.m. Jan. 21 in the municipal building.

Action on the use of the fire trucks was postponed until a committee appointed at the meeting could examine the question further.

The board had asked Town Attorney Fillmore Gibson to write ordinance against raising vested fowl or livestock within town limits. But the board voted to table action until a later time. No reason was given.

The board unanimously approved payment of the bills.

Mayor D. J. Hankins then announced that the petitions of recall had been turned over to Town Clerk Mike Rasher before the city office closed at 5 p.m. He said no immediate action will be taken. The board has 15 days to protest the petitions.

The atmosphere in the room fairly crackled when Attorney Gibson rose to answer a question from the floor which was addressed to Major Hankins. Don Reinhard, a Fountain citizen, asked for the reason the board had dismissed Soltwedel. Gibson and the mayor simultaneously answered that the question of Soltwedel's dismissal would be discussed thoroughly at the hearing Jan. 21. " . . .and not until then," Gibson finished. A verbal volley between Reinhard and Gibson followed and the meeting quickly was adjourned.

Russia Adds New Marine Corps to Military Force

(Continued From Page One)

egy is "the purely political one of deterring any counter-intervention by the U.S. in revolutionary situations" such as those developing in the Congo and Cyprus.

Although intelligence still lacks full information on the Russian Marine Corps table of organization, U.S. military experts say the new amphibious force is being patterned after the U.S. Marine Corps that now has a force of approximately 196,000.

Evidence has been uncovered that the Soviet Navy air arm, which only a year ago numbered 1,200 planes, is being vastly expanded and modernized to include several wings of a new fighter-bomber jet to support the newly created Marine Corps.

Since Russia does not have aircraft carriers, its Navy airforce is being supplied with jets and tanker planes that operate very much like the tactical air wings of the U.S. Air Force's long-range striking force.

Several Russian-made amphibious landing tanks, captured from the Communist Pathet Lao by pro-U.S. forces in Laos, are being carefully examined by Navy and Marine experts in light of the Soviet Marine Corps' appearance.

The Navy is also reviewing reports that the present Kremlin leaders are giving a high priority to the development of a fleet of cargo-landing type vessels similar to those used by the U.S. to invade Europe and the South Pacific during World War II.

Naval intelligence now ranks the Soviet navy as second only to the U.S. fleet in operational warships and submarines. Russia is estimated to have at least a dozen nuclear-propelled submarines.

This switch in Soviet strategy comes at a time when Defense Secretary McNamara has quietly been depreciating the importance of the U.S. Marine Corps in putting out Communist-instigated brushfires.

Instead of using the Marines in South Viet Nam, as recommended by the Joint Chiefs of Staff, Secretary McNamara has ruled out a major role for the corps in that strife-torn nation. The Joint Chiefs unsuccessfully proposed that the Marines help in the jungle training of South Vietnamese forces and guard U.S. planes in the area.

Except for a token operation, the Marines also have been cut out of the Johnson administration's counter-insurgency program, which congressional critics contend is developing into a social-action, rice-raising army instead of "fighting" men.

As reported in this column on November 3, Russia is steadily increasing the fire-power and mobility of all branches of its armed forces.

(Distributed 1965, by The Hall Syndicate, Inc.)
(All Rights Reserved)

Union Officials Seek Quick End To Dock Strike

(Continued From Page One)

to 17 men over the four-year contract term.

Employers have sought for years to get a gang size cut in view of automation of much of the loading and unloading work. The men were guaranteed an annual minimum wage and other benefits in the pact they spurned.

Longshoremen differ widely on the reasons for the rejection.

Gleason said that if the men understood the contract, they would know that the big issue is the job security provided.

The ILA educational campaign is expected to take several days. There were indications that union officials believed a week without pay would have a bearing on the new membership vote.

The deadlock in New York is not the only dispute involved in the walkout.

Contracts reached here between the ILA and the New York Shipping Association, which represents 145 shipping and stevedoring companies, traditionally have set the pattern for agreements in other ports. ILA locals in other ports, however, have to work out their own local settlements. There are a number of disputes in South Atlantic and Gulf Coast ports.

Reynolds, who has been hopping from port to port, said Monday he was returning to Washington.

Pilot Dies in Avoiding Homes In Plane Crash

(Continued From Page One)

and then eject himself. Stanley's chute never opened.

"Cmdr. Stanley deliberately stayed with his plane until the last minute," the Navy spokesman quoted Field as saying.

Down below, Lyle Nevels, 23, a hatchery worker, looked up when he heard an explosion. He apparently heard the pilot eject himself.

"I saw something that looked like a bird, and it disappeared," Nevels said. "Three of us went to look. We saw something that looked a tractor part. There was a body in it."

Stanley's body was still inside the ejection unit. Nevels estimated the flier was at about 2,000 feet when he ejected.

The jet's canopy was found on a rooftop, half a mile from the crash scene.

The lot where the aircraft crashed was a little larger than a football field.

Fremont policeman William Ehlen watched the plane skim over rooftops, narrowly miss Mission San Jose High School, then nose downward when it lost its speed.

"The plane just seemed to stop in the air, tip nose-down and then crash," Ehlen said.

Stanley, commissioned a Navy flier in 1945, is survived by his widow, Mary, and their three children, Henry T. III, 12, William J., 10, and Barbara, 6. They live in Alameda.

Hearing in ITU Vote Procedure Is Postponed

(Continued From Page One)

ing the election was filed with ITU headquarters here by two members of the five-man board of electors.

A petition asking for the election records to be produced was submitted to the District Court by John A. Douglas, assistant U. S. Attorney general, and U.S. District Attorney Lawrence Henry.

The election had been investigated by the U. S. Office of Labor Management and Welfare Pension Reports, acting on complaints by unnamed candidates defeated in the May election.

Leonard Howells Sr. Died Here Monday

Leonard D. Howells Sr., Rt. 3, Box 333, Black Forest, died Monday at a local hospital. He was a retired dairy farmer and lifelong resident of the Pikes Peak Region.

Mr. Howells was born in Falcon March 6, 1892. He attended local schools and he and his wife, Mrs. Alice M. Howells, who survives him, were married in Colby, Kan., April 10, 1915. They had been married almost 50 years. Besides his wife he is survived by three daughters, Mrs. Annetta Beckner and Mrs. Daisy Hale, both of Colorado Springs, and Mrs. Minnie Christiansen, Granby, Colo.; two sons, Leonard Howells Jr. and Howard Howells, both of Colorado Springs; a brother, Thomas Howells, Colorado Springs; two sisters, Mrs. Mable Bennett and Mrs. Lillian Bell, both of Colorado Springs, 29 grandchildren, 23 great - granchildren and many nieces and nephews.

Funeral services will be held at 11 a.m. Thursday at the Swan Drawing Room. Dr. Walter G. Schaefer will officiate. Burial will be in Evergreen Cemetery. Pallbearers will be nephews, Wilbur Costa, Robert Bell, Johnny Bennett, Oliver Howells, Ted Howells Jr. and Don Howells. Honorary pallbeareers: Lee Cimino, Joe Green, Max Hanning, John Kinner, Jens Salsburg and Charles Bushey.

Mrs. Delores Trussell Services Wednesday

Mrs. Dolores Hastings Trussell, of Manchester, Tenn., daughter of Mrs. Mary Nielsen of Colorado Springs, died in Manchester Jan. 9. She was a member of the First Methodist Church. Funeral services will be held at the Law Drawing Room at 3 p.m. Wednesday. The Rev. K. O. Backstrand and the Rev. Ben F. Lehmberg will officiate. Burial will be in Evergreen Cemetery.

Mrs. Trussell was born in Barabou, Wis., May 11, 1943. Besides her mother she is survived by her husband, James Trussell, of Manchester; a son James Jr., Manchester; her father, Jay H. Hastings, Long Beach, Calif.; two sisters, Mrs. Karon Miller, Middleport, Ohio, and Susan and Deborah Nielsen, both of Colorado Springs; grandparents, Mr. and Mrs. Louis Bokoskie, North Platte, Neb., and Mrs. Lens Hastings, Puyallup, Wash.

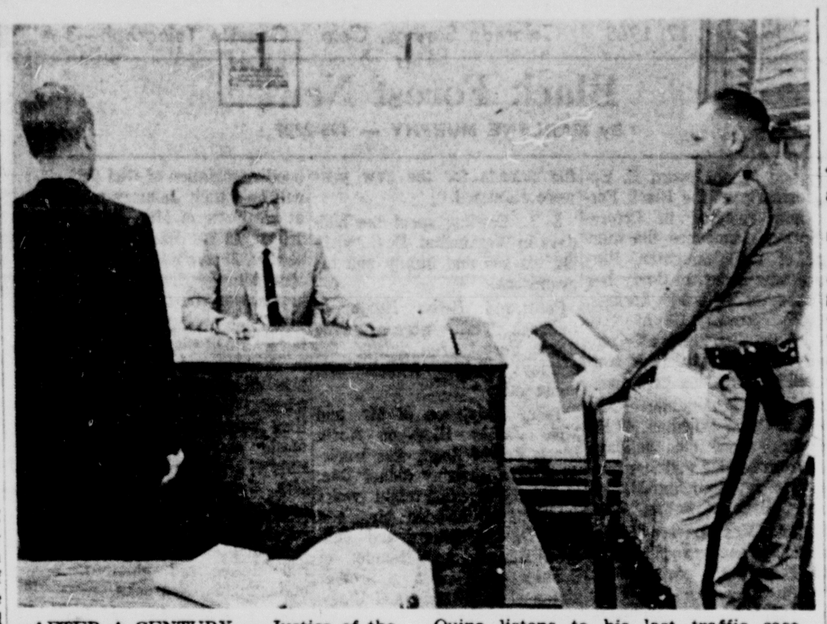

AFTER A CENTURY — Justice of the peace courts all over Colorado closed their doors forever Monday afternoon. Here Justice of the Peace James F. Quine listens to his last traffic case with State Patrolman Robert de Felice standing to the right of the defendant. (Gazette Telegraph Photo)

* * *

Justice of Peace System Ends In Colorado

(Continued From Page One)

tle radical change in the basic structure.

The new judicial amendment dispensing with justice of the peace courts was voted into being in 1962 and makes anumber of sweeping changes.

All former business of the justice courts with the added jurisdiction of civil matters involving sums of $300 to $500 will now go to county court.

Mental health, probate and juvenile matters, formerly the province of county court is transferred to district court.

In the past justices of the peace required no special training in law, but the new amendment stipulates that in counties with a population of 100,000 county court judges must be attorneys. In those with a population of less than 100,000, the judge must have a high school education.

There will be approximately 70 county court judges now in Colorado instead of the former 200 justices of the peace. The new county court judges are not all full-time salaried, but not dependant on the fee system as were justices of the peace.

Under this system maximum salaries of the justices were fixed according to the classification of the counties, but actual salaries were dependent on the fees from business transacted in the courts. The more cases the more salary providing it did not top the specified limit.

In the past El Paso County was paying in excess of $30,000 for justices of the peace, under the new system the taxpayer will shell out around $25,000 for the services of the two new county court judges.

News Briefs and Announcements

VETERANS OF WORLD WAR I — The Veterans of World War I will hold a regular meeting at 7:30 p.m. Tuesday at the Legion Hut. Visiting veterans are welcome. Refreshments will be served after the meeting.

ROTARY — Ed W. Stannett-Brown will speak on his experiences in England at the time of World War II at the 12:15 p.m. Wednesday meeting of the Rotary Club of North Colorado Springs, at the Candlelight Inn, 3800 N. Nevada Ave.

OPTIMIST CLUB (NOON) — A talk on Colorado College hockey is planned for the 12:15 p.m. Wednesday meeting of the Optimist Club of Colorado Springs (Noon), to be held at the Embers Steak House, 21 S. Wahsatch Ave.

COME in and see what 5c, 10c and 25c will buy at Thrift House this week. 1024 South Tejon.

THE PIKES PEAK GUN COLLECTORS GUILD will meet Thursday night, January 14th, 7:30 p.m. upstairs at 2411 West Colorado Ave. Come and meet the new officers. Refreshments free. Bring guns for sale, trade, auction or exhibition. All gun-lovers invited to attend.

JAMES R. Tosetti, M.D. announces the opening of his office for General practice at Northside Medical Building, 3021 North Hancock Ave. 473-1893.

CARACAS—Venezuela has announced special controls to cover items brought into the country under a government subsidy only to public school districts, he said, "every encouragement will be given the public and private schools to work together.

All new programs, he said, must be designed for the children of the poor, although there inevitably will be a lap-over to the children of some families better off.

And, so long as the program is under public school auspices, he added, it can be made available to students in non-public schools.

LBJ Asks $1.66 Billion For Education Program

(Continued From Page One)

improved teacher training programs, and university-community extension programs, similar to the traditional agricultural extension programs.

—Pre-school: $150 million to eradicate the handicaps with which slum children start first grade, when many educational experts say they already are two or three years behind. The projects probably would be patterned after the experimental programs now under way in Detroit, Baltimore and New York City. This would be part of the President's budget for the Economic Opportunity Act, not his educational program.

Book purchases: $100 million in grants to states for the purchase of textbooks and library books. This would be for all schools, public and private, and whether or not they were in the pockets of poverty. All books purchased would be those used by the public schools; the purchase of religiously oriented books would be barred.

—Education centers: $100 million for supplementary education centers and services, providing public and private school pupils alike with tutors, programs in remedial reading, science and language laboratories, summer schools, programs and teachers for handicapped children, and accelerated programs for the gifted.

—Educational laboratories: $45 million to strengthen education research and extend it into such fields as history, literature and economics, and to develop new instructional materials in all fields.

—State agencies: $10 million to strengthen state educational agencies, and help them identify emerging educational problems, formulate long-range plans, and expand educational research and development.

The total price tag of $1,665,000,000 is for one year only, although some programs are scheduled for three years and others five. Administration sources declined to forecast what will be asked for in the years ahead, but many Washington sources believe the annual cost will soon be in the $3 billion to $4 billion range.

Although the money will go

ACCIDENT

ST. PAUL, Minn. (AP) — Gerald Drahosh, 17, of Arthyde, Minn., received an award Monday for saving another boy's life last summer with mouth-to-mouth resuscitation.

He was presented the award at the annual meeting of the Minnesota Safety Council. But he arrived an hour late and with a bump on his head — due to a minor auto accident.

New Judges And Officials Are Sworn in

(Continued From Page One)

said, "the Justice of the Peace courts no longer exist."

Judge Enoch administered the oath to District Judges John F. Gallagher and PatHinton, who then donned the robes of office and took their places at the table with the other judges.

County Judges Jack Roeser and Robert Cole were likewise sworn in.

After swearing in Robert Russel as district attorney, Francis J. Cuckow as Clerk of the District Court and Velma J. Turner as Clerk of the County Court, Judge Enoch explained how judicial matters would be divided among the judges during the forthcoming term.

Judge Hinton, he said, will hear civil matters. Judge Hardeman will hear criminal matters. Judge Calvert would hear matters dealing with juveniles, mental health and the family. Judge Miller would handle probate matters and Judge Gallagher would hear cases from the eastern division, which would include all cases from Lincoln and Kit Carson Counties.

The two newly-elected County Commissioners Rodger M. Fay and Charles Bickley were then sworn in by Judge Enoch.

The men who will serve as assistant district attorneys and deputy district attorneys during the coming term then were sworn in collectively.

After they were sworn in, Judge Enoch asked District Attorney Robert Russel to introduce the men individually. They are Charles West, Robert Carvell, Thomas Gresham, Robert Isaac, Montell Dunn, John Allen, Albert Nelson, Reginald Thomas and Dale Holst, who was not present at the ceremony.

Judge Enoch concluded the ceremony by offering his congratulations to all those he had sworn into office.

* * *

JUDGE TO JUDGE—Newly sworn-in County Judges Robert Cole (left) and Jack Roeser congratulate each other after taking the oath of office at ceremonies in District Court No. 1 today. (Gazette Telegraph Photo)

$250,000 Coin Museum Is Proposed Here

(Continued From Page One)

". . .in a bid for this educational and cultural organization."

He did not represent the Planning Commission.

Hook said the 25,000-member association wanted to "bring together the three most valuable coin collections in the world," would employ 10 to 15 persons and not charge for viewing the collections.

Hook said the 30,000 square-foot structure and parking would require approximately two acres.

He suggested four possible sites on city land:

— Memorial Park, preferably near Pikes Peak Avenue and Union Boulevard.

—Near Zebulon Pike Detention Home along County Farm Road.

— Monument Valley Park immediately adjacent and west of Fine Arts Center property.

— Monument Valley Park, adjacent to Bijou Street either on the north or south side, or possibly both.

Hook reminded the council that "many communities" were making concentrated efforts to acquire the museum. He said free sites were proposed by eight cities and some communities offered cash assistance toward construction of the museum.

Hook asked the council only for land; not cash.

City Manager John Biery pointed out the request affected park property. He said there had been no time to submit the proposal to park officials and the Parks and Recreation Advisory Board.

Councilmen finally voted to work with Hook's committee. They did not promise public land or cash.

The council struck out in three directions to regulate gasoline deliveries.

City Attorney Frederick Henry was authorized to draw up a new regulatory ordinance and prepare to fight the County Court ruling against the earlier ordinance.

The earlier ordinance tried to make it illegal to transport more than 2,200 gallons of gasoline in a tank truck. The council said at that time that large tank trucks filled with gasoline were safety hazards.

Councilmen this morning also said they would plan for a public hearing on any new regulatory ordinance.

"In the interest of safety I hope we can draw up this ordinance in two weeks," said Councilman Harold Hawks. Attorney Henry said this might be possible.

Mayor Harry Hoth remarked that, "The interest of the council is in the safety factor," not economics.

In other action the council granted sewer service to Broadmoor Village, south of city boundaries.

Springs Woman Held in Shooting

(Continued From Page One)

he and Newell began walking to Newell's house. As they approached the house, a woman on the porch yelled something at them, and then started shooting. Lowery said it was at this point he was struck in the heel by a bullet. He said the woman fired several more shots, then threw the gun at them..

Police said Newell, who had fled when the woman fired the shots, returned and took Lowery to his home, where Lowery's wife called E & E Ambulance, and notified the police.

The woman who was being held was identified as Mrs. Willie Mae Newell, 35, 421 E. St. Vrain St.

Mrs. Bertha Davis Died at Hospital

Mrs. Bertha (Leone) Davis, wife of Melvin A. Davis Sr., 2412 Ehrich St., died Monday at a local hospital. She had been a resident of Colorado Springs 23 years and was a member of the Southgate Church of the Nazarene.

Mrs. Davis was born in Bird City, Kan., March 4, 1917. Besides her husband, she is survived by four sons, Conn L. Davis, Marshall Davis, Garry Davis and Melvin A. Davis Jr.; a daughter, Miss Marjorie A. Davis, all of Colorado Springs; a brother, Lee W. Mackey, Kent, Wash., and a sister, Mrs. Pauline Logan, Rush, Colo.

Funeral services will be held at 2 p.m. Thursday at Southgate Church of the Nazarene. The Rev. David D. Bailey will officiate. Burial will be in Fairview Cemetery. The Blunt Mortuary has charge of arrangements.

Wider Science Education Urged by Speaker at CC

(Continued From Page One)

tional structure of the man and the laws of human organization.

A "make-shift" communication is achieved when politicians call on educated specialists from the universities for advice, said D. Rabi, but the "language of science must become a part of the culture of man or we will suffer 1984."

The answer is to "Teach the sciences with important humanistic, philosophical and social content," and to consider the "social consequences of scientific discovery," Dr. Rabi concluded.

Prof. Wilbur Wright of the department of physics at Colorado College, introduced the speaker.

Solon Warns Against Sales Tax Increase

(Continued From Page One)

unless at the same time there is a celing established on the property tax. Any increase in the sales tax should be in good faith in regards to limiting the property tax."

In his speech, Love said that the money raised from the sales and cigarette tax hikes would be used to ease the burden of the property tax.

(The state mill levy of 1.31 on property expired at the first of the year, and this time there is no state property tax.)

Jackson said that he was not so concerned about the proposed tax hike on cigarettes. The cigarette tax was hiked last year, and the price in the vending machines went up five cents so that the money would be there to pay the tax. The additional pennies paid for each package went to the vendors.

Jackson said, "The proposed cigarette tax is not a big one, it would only raise about $5 million, and the vendors took advantage of the other two cents at the time of the last raise."

"But concerning this education problem, I'm in favor of taking a long look at the institutions of higher education. It seems to me that some people may just put figures in a proposed budget without regard to what they really need.

"A coordinating council might be a good idea. I think we need some sort of controlling board to oversee the institutions and colleges, and then let that board decide what kind of a budget those schools need," he said.

He said that it is difficult for a legislative committee to get the facts about the needs of the schools, and so some sort of controlling board ought to be set up with authority over all the colleges and universities.

Jackson came out well on his committee assignments. He was named to the Public Health, Welfare and Institutions Committee, the Fish and GameCommittee, and the Transportation and Highway Committee.

"The committees are pretty well composed and I think we will get some work done," he stated.

The Democrats control the House, and so they have the majority of members on the committees by a 5-2 margin.

Jackson expects to be one of the Republican co-sponsors on a bill that would establish freeport conditions in the state.

He also expects to co-sponsor and help push some bills concerning the change in ton - mile tax and others that would deal with water pollution and fish and game activities.

Officials Take Oaths In Fremont County

Tuesday, five newly elected Fremont County and 11th Judicial District officials received their oath of office from Fremont District Judge, Max C. Wilson. Ceremonies, open to the public, were at 9:30 a.m. in the Fremont district courtroom in the county courthouse, Canon City.

Taking oaths were Denzel Goodwin of Howard, newly elected county commissioner, district No. 3; Charlie McDaniel, re-elected county commissioner, district No. 1; Bryon Whitehead, starting his first term as county judge; Ray Harward, newly elected district attorney, and Howard Purdy, former county judge, elected as a district judge (northwest division).

Judge Wilson gave the oaths by request of the newly elected officials.

SCSC Cagers Top Ft. Hays, 88-75

PUEBLO (AP) — A 13-point burst shortly after halftime carried Southern Colorado State to an 88-75 basketball victory Monday night over Ft. Hays, Kan.

The winners were paced by John Smith and Sam Batey, each with 20 points. John Locke was high for Ft. Hays with 13.

It Can Be fun To Be for Freedom

By H. L. HUNT

Patriotism is best served if it becomes profitable and pleasurable. Freedom can exert profound influence by simply being fashionable.

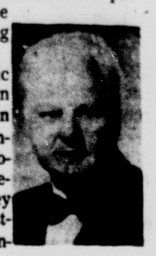

The public may complain but people can maintain control of patriotism and freedom if they move consistently and constructively.

Churches contribute notably to our culture in presenting The Messiah. The contata offers variations and is as truly significant as any story of the Crucifixion.

An afternoon TV showing the day before Christmas of the perennial "The Miracle of 34th Street" had Macy's proving they had a Mr. Kriss Kringle who was an actual Santa Claus.

That Santa creating goodwill and relating the spirit of Christ to Christmas will have a far more constructive influence in the business world than most television shows. It will help counteract the subversive influence of other shows designed to sell their country down the river.

The public can have many more of these patriotic, spiritual entertainment features by speaking out through its patronage.

The public has the ultimate word on where America goes from here. Good men in both parties competing for elective office are preferable to surly communist leaders quarreling with each other over who will rule us as their slaves. Simplifying it, we must decide which course to take.

It becomes so apparent, there is no danger of oversimplification.

Simple Assault Charges Filed

A charge of simple assault was filed in Justice of the Peace H. C. McShane's court Monday against Benjamin Franklin Moore, 29, Ft. Carson.

He is alleged to have attacked Burford Lee Wyckoff, owner of Lee's Liquor, 512 W. Colorado Ave., early Sunday morning.

According to a police report Moore was in Wyckoff's car when Wyckoff got into it after he quit work sometime after midnight Saturday. Wyckoff jumped out, pulled his gun and Moore then shot at him.

Wyckof, the report continued, then fired four shots at Moore who sped off down the alley on foot. He was picked up a short time later and told police he had been hiding in Wyckoff's car to escape from two men who were chasing him.

County-Wide Sales Tax Being Sought

(Continued From Page One)
(Continued From Page One)

sibility of a county-wide sales tax, instead of a city sales tax.

City officials claim the city property mill levy, limited to 20 mills by the City Charter, is not sufficient to provide funds for capital improvements, including parks and storm sewers.

Belgian Oil Workers Reject Settlement

BRUSSELS, (AP) — Five thousand striking oil workers rejected wage increases of 15-16 per cent Monday. Their action cast a chill over many fuel-short Belgian homes and sent motorists scurrying for gas.

Janitors informed apartment residents that heat would be turned off at night.

Fuel orders increased sharply with suppliers reporting that their stocks would soon run down at the boom pace.

Oil companies claim they pay salaries ranging from a yearly $2,400 for laborers to $2,800 for skilled workers, plus overtime pay and other benefits.

CRASH KILLS NINE

MANILA (UPI) — A bus crashed into a coconut tree south of Manila Monday. Nine persons were reported killed and 21 injured.

Tragedy Leads To More Safety

By DON CARSON

WASHINGTON (AP) — The Navy says it has acted on 20 safety recommendations aimed at protecting the lives of its men who cruise the ocean depths in submarines.

The recommendations stemmed from an inquiry into the loss of the atomic submarine Thresher, which carried 129 men to their deaths in the spring of 1963.

In a statement released Monday, Secretary of the Navy Paul H. Nitze also declared:

"No expense of (sic) effort has been or will be spared in the correction of any areas of operating procedures, materials or ship construction that are deficient."

The Thresher was lost shortly after undergoing a final overhaul at the Portsmouth, N.H. shipyard.

The Navy statement came after the Senate-House Atomic Energy Committee had said "practices, conditions and standards existing at the time were short of those required to insure safe operation of the Thresher."

The 20 recommendations, most of them highly technical, were made by a Navy court of inquiry. They had been kept secret since the investigation ended in June 1963, two months after the Thresher went down.

The congressional committee called for a "drastic change in the present military technical management concepts," and urged that Navy officers be assigned to technical responsibility as long as necessary to do a thorough job without hampering promotion opportunities.

The Navy statement made no comment on this.

Several of the 20 recommendations dealt with ways to strengthen the piping systems of submarines.

The Navy court had suggested that the Thresher might have gone down because of the failure of piping in a salt water cooling system, thus admitting the ocean into her hull.

It said 14 per cent of the 155 joints checked on the vessel failed to meet the standards of the then experimental ultrasonic inspection program. Such testing now is mandatory.

The shipyard found the Thresher fit by regular inspection standards.

The Navy also said that all critical pipe joints in future submarines will be welded, rather than sealed through a system called silver brazing.

As for existing submarines and others already under construction, ultrasonic testing will be used on all silver-brazed joints a half-inch and larger in what are called hazardous piping systems.

ARAB BLOC MEETS

CAIRO, U.A.R. (UPI) — Premiers of Arab bloc nations gathered Monday to consider relations with countries that deal with Israel.

Economic matters also were to be discussed when the premiers met but the Israeli question held the spotlight.

The leaders have approved a settlement in which Lebanon agreed to permit construction of a pumping station on its territory, for use in a projected diversion of the Jordan River.

The pump is to be located on the Wazzani River, a Jordan tributary. Lebanon initially had objected to the project.

For Want Ads — Dial 632-4641.

The Neighbors

By George Clark

"Imagine being married to a teacher? Helping grade students' papers the rest of your life!"

Date-Line

By Ele and Walt Dulaney

Ladies, this is Walt with a long overdue lecture for you compliment - fighters. You're the misses who make a guy feel like an idiot every time he tries to offer you a compliment

When he tells you, "Gosh, that's a pretty dress," do you blush and say sweetly, "Aren't you nice?" You do not! Not you! You say, "Oh, this old thing? I got it years ago; it only cost $14.89 and it's really out of date, but it's comfortable!"

How does that little speech translate to your would-be admirer? Well, he hears it this way: "Sam, your taste is really out of date. What a dope you are to try and say anything intelligent about women's clothing!"

Isn't that a sweet way to treat a kind guy?

I've never figured out for sure why compliments bring out the worst in the female of the species, but I've got a theory or two.

Maybe the girls are still smarting from the jokes of grade school days. Remember all the "cute" compliments boys used to give you? "Your eyes are like pools — cesspools! Your teeth are like stars — they come out at night!"

Well, maybe you develop such a defensive distrust then that for the rest of your days every time you receive a compliment, you expect a boomerang insult to accompany it. Maybe that's why you go through life ducking every kind word!

Or, perhaps, it's a hangover from all the warnings you've heard about seducers, "They'll say all sorts of beautiful things until a girl loses her head, and then they'll take what they want!"

Dear Ladies, don't let this crush your egos too much, but a man can tell you you're beautiful without having sinister designs on your virture. Honest!

Look at things a bit from the male side of the fence. From childhood, we fellows are raised on comic strips that tell us that men never notice what woman wear or how they look. Actually, that's far from the truth.

We spend lots of time looking at you, and noticing what you wear. But after our first few adolescent compliments are cruelly lashed by your irate tongues, we give up and never risk rousing your anger with another compliment.

Then what do you decide? That men never notice how you look! "What a paradosical situation!" as jimmy Durante wtuld say!

Isn't it time you stopped insulting the fellows who compliment you? If you sincerely want to reform, you'll follow these four rules the next time a boy gives you a kind word.

Don't try to prove to him that it's undeserved.

Don't accuse him of lying or trying to flatter you!

Don't rush to give him an immediate compliment in return!

Do give him a warm, pleased smile and a simple "thank you," and then sail on with your conversation.

Can you do it? Or will you reward the next guy who says, "You look nice today," with another verbal clotting?

On behalf of battered - mankind, I hope not. Even if you know you're homely as a mud pie, let him tell you that you're "beautiful." What does it matter if he's a poor, myopic, deluded fool? At least he's on your side!

(A Bell - McClure Syndicate Feature)

Ele and Walt Dulaney welcome letters from readers. All will be answered, in DATELINE or individually. Enclose a stamped, self-addressed envelope.

Seaman Threatens President Johnson

HONOLULU (AP) — A seaman's apprentice stationed at Pearl Harbor has been charged in U.S. District Court with threatening President Johnson.

Edward James Brennan, 18, of Harrisburg, Pa., waived indictment by a federal grand jury and was charged by information at his arraignment.

Brennan is alleged to have made the remark, "I am going to assassinate the President" in the presence of sailor Robert J. Beck, Vincent J. Kueny, and Gary E. Maddox. The complaint was signed by U.S. Atty. Herman T. F. Lum.

Brennan will make his plea after an attorney has been appointed for him. He was released on one dollar bail.

OPEN MEETING

GENEVA (UPI)—The United Nations subcommission on the prevention of discrimination and protection of minorities began a two-week meeting here Monday.

LBJ, Japan's Premier Open Strategy Talks

By SPENCER DAVIS

WASHINGTON (AP) — President Johnson and Japan's Premier Eisaku Sato open strategy talks on U.S. policies in the Far East and Communist China's efforts to cut American influence in Asia.

Because of cold weather, the President arranged a late morning ceremonial welcome for the 63-year-old Japanese leader in the White House East Room.

This was to be followed by a 90-minute conference in the President's office with Secretary of State Dean Rusk and Foreign Minister Etsusaburo Shiina also attending.

Both nations attached high importance to the meeting. Rusk called it an opportunity "to do a lot of wood chopping."

On his arrival from San Francisco Monday night, Sato said, "I feel that it is especially fitting now that this direct personal exchange take place between your president who embarks on a new term of office within a very few days, and myself, so recently come to the helm of a new administration in Japan."

Sato took over from ailing Hayato Ikeda two months ago.

A second Johnson-Sato meeting Wednesday will be followed by a joint communique.

With the Viet Nam situation and Communist China's explosion of a nuclear device last October in mind, Sato said that in the past few months "we have witnessed significant changes and critical developments in areas vitally affecting the conduct of world affairs."

He was expected to elaborate on this in a speech before the National Press Club following the first White House meeting. Sato then was to meet with Rusk before attending a black tie dinner given by the President and Mrs. Johnson in his honor at the White House.

While the China issue overshadowed other questions, Sato also was expected to question Johnson on U.S. control of Okinawa.

ALGIERS — Algerian road-building equipment may be repaired locally now that the new maintenance shop is open here.

New Computer Goofs At State University

KENT, Ohio (AP) — The new computer at Kent State University goofed, college officials said Monday, and grade point averages for all 13,900 students for the fall quarter will have to be recomputed.

Many students returned from Christmas vacation this week to find their grades were lower than expected.

Fred Head, assistant to the registrar said the new computer compiled all the grades in four hours, compared to 30 hours required by the older model.

"But anytime you start a new program you have problems," he said.

ON LONDON EXCHANGE

DETROIT (UPI) — Chrysler Corp. announced Monday it has listed its shares on the London Stock Exchange. Chrysler was listed on the Paris Bourse last October. The company now has 110,000 shareholders scattered around the world—30,000 more than a year ago.

For the Deal on Maytag Check Hatch's Last!

Giant trade in allowances also made on Maytag washers and dryers. Remember 6 months no interest or carrying charges or no down payment and 3 years to pay at Hatch's, 28 S. Tejon. adv.

LEATHER! SUEDE!

ON TWO AND THREE PART SUITS

SALE PRICED $34.90

No Mail
No Phone
Orders,
Please

THANKS TO OUR FAMOUS MAKER!

Always the distinguishing touch of leather . . . familiar favorites at far far higher prices! Fine kids, softest suedes, colorful, contrasting . . . smartly set in nonchalantly elegant jackets! Some are three-part knitted, others fine basket weave wools, a few with matching or mating crepe blouses. Select from a gamut of colors . . . from pure gold to purple, from sapling browns to fresh bluebonnets. Select petal tones or earthy hues. Select costumes for country, town, or travel! Select a complete new casual wardrobe at these savings and get a head start on spring! Sizes 8 to 16 . . . ours exclusively!

Sports Shop, First Floor

Neusteters
Sports Shop

Cascade and Kiowa

Open Daily 9:30 to 5:30

Chapel of Memories Mortuary

The needs of the family come first at Chapel of Memories Mortuary, where service is rooted in understanding . . . Let Chapel of Memories Mortuary be at your side when the need arises.

829 So. Hancock Phone: 632-3501

Kermit Koester, mgr.

Interesting...

Delightful...

Relaxing...

Restful...

Vista-Dome
ZEPHYR to Chicago
Through service—No change at Denver

Step aboard the finest train in the world—the *Vista-Dome Zephyr*. Enjoy luxurious accommodations...private rooms (roomettes, bedrooms, suites) or restful coach seats...lounge and club cars...vista-domes...superb food...and dependable, worry-free travel. It's the fastest service to Chicago, too—leaving Colorado Springs at 1:10 pm, arriving in Chicago next morning at 9:15.
(TIMES SHOWN ARE STANDARD TIME)

only $31.46
ONE WAY COACH

SLUMBERCOACH on the *Zephyr* —a private room with bed and toilet facilities...coach fare plus $9.00

information • reservations • tickets
22 East Colorado Ave. • 632-2639

Burlington Route

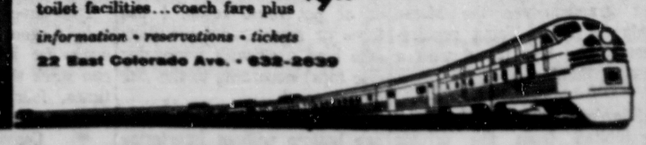

Tragedy Leads To More Safety

By DON CARSON

WASHINGTON (AP) — The Navy says it has acted on 20 safety recommendations aimed at protecting the lives of its men who cruise the ocean depths in submarines.

The recommendations stemmed from an inquiry into the loss of the atomic submarine Thresher, which carried 129 men to their deaths in the spring of 1963.

In a statement released Monday, Secretary of the Navy Paul H. Nitze also declared:

"No expense of (sic) effort has been or will be spared in the correction of any areas of operating procedures, materials or ship construction that are deficient."

The Thresher was lost shortly after undergoing a final overhaul at the Portsmouth, N.H. shipyard.

The Navy statement came after the Senate-House Atomic Energy Committee had said "practices, conditions and standards existing at the time were short of those required to insure safe operation of the Thresher."

The 20 recommendations, most of them highly technical, were made by a Navy court of inquiry. They had been kept secret since the investigation ended in June 1963, two months after the Thresher went down.

The congressional committee called for a "drastic change in the present military technical management concepts," and urged that Navy officers be assigned to technical responsibility as long as necessary to do a thorough job without hampering promotion opportunities.

The Navy statement made no comment on this.

Several of the 20 recommendations dealt with ways to strengthen the piping systems of submarines.

The Navy court had suggested that the Thresher might have gone down because of the failure of piping in a salt water cooling system, thus admitting the ocean into her hull.

It said 14 per cent of the 155 joints checked on the vessel failed to meet the standards of the then experimental ultrasonic inspection program. Such testing now is mandatory.

The shipyard found the Thresher fit by regular inspection standards.

The Navy also said that all critical pipe joints in future submarines will be welded, rather than sealed through a system called silver brazing.

As for existing submarines and others already under construction, ultrasonic testing will be used on all silver-brazed joints a half-inch and larger in what are called hazardous piping systems.

ARAB BLOC MEETS

CAIRO, U.A.R. (UPI) — Premiers of Arab bloc nations gathered Monday to consider relations with countries that deal with Israel.

Economic matters also were to be discussed when the premiers met but the Israeli question held the spotlight.

The leaders have approved a settlement in which Lebanon agreed to permit construction of a pumping station on its territory, for use in a projected diversion of the Jordan River.

The pump is to be located on the Wazzani River, a Jordan tributary. Lebanon initially had objected to the project.

For Want Ads — Dial 632-4641.

The Neighbors

By George Clark

"Imagine being married to a teacher? Helping grade students' papers the rest of your life!"

Date-Line

By Ele and Walt Dulaney

Ladies, this is Walt with a long overdue lecture for you compliment - fighters. You're the misses who make a guy feel like an idiot every time he tries to offer you a compliment

When he tells you, "Gosh, that's a pretty dress," do you blush and say sweetly, "Aren't you nice?" You do not! Not you! You say, "Oh, this old thing? I got it years ago; it only cost $14.89 and it's really out of date, but it's comfortable!"

How does that little speech translate to your would-be admirer? Well, he hears it this way: "Sam, your taste is really out of date. What a dope you are to try and say anything intelligent about women's clothing!"

Isn't that a sweet way to treat a kind guy?

I've never figured out for sure why compliments bring out the worst in the female of the species, but I've got a theory or two.

Maybe the girls are still smarting from the jokes of grade school days. Remember all the "cute" compliments boys used to give you? "Your eyes are like pools — cesspools! Your teeth are like stars — they come out at night!"

Well, maybe you develop such a defensive distrust then that for the rest of your days every time you receive a compliment, you expect a boomerang insult to accompany it. Maybe that's why you go through life ducking every kind word!

Or, perhaps, it's a hangover from all the warnings you've heard about seducers, "They'll say all sorts of beautiful things until a girl loses her head, and then they'll take what they want!"

Dear Ladies, don't let this crush your egos too much, but a man can tell you you're beautiful without having sinister designs on your virture. Honest!

Look at things a bit from the male side of the fence. From childhood, we fellows are raised on comic strips that tell us that men never notice what woman wear or how they look. Actually, that's far from the truth.

We spend lots of time looking at you, and noticing what you wear. But after our first few adolescent compliments are cruelly lashed by your irate tongues, we give up and never risk rousing your anger with another compliment.

Then what do you decide? That men never notice how you look! "What a paradosical situation!" as jimmy Durante wtuld say!

Isn't it time you stopped insulting the fellows who compliment you? If you sincerely want to reform, you'll follow these four rules the next time a boy gives you a kind word.

Don't try to prove to him that it's undeserved.

Don't accuse him of lying or trying to flatter you!

Don't rush to give him an immediate compliment in return!

Do give him a warm, pleased smile and a simple "thank you," and then sail on with your conversation.

Can you do it? Or will you reward the next guy who says, "You look nice today," with another verbal clotting?

On behalf of battered - mankind, I hope not. Even if you know you're homely as a mud pie, let him tell you that you're "beautiful." What does it matter if he's a poor, myopic, deluded fool? At least he's on your side!

(A Bell - McClure Syndicate Feature)

Ele and Walt Dulaney welcome letters from readers. All will be answered, in DATELINE or individually. Enclose a stamped, self-addressed envelope.

Seaman Threatens President Johnson

HONOLULU (AP) — A seaman's apprentice stationed at Pearl Harbor has been charged in U.S. District Court with threatening President Johnson.

Edward James Brennan, 18, of Harrisburg, Pa., waived indictment by a federal grand jury and was charged by information at his arraignment.

Brennan is alleged to have made the remark, "I am going to assassinate the President" in the presence of sailor Robert J. Beck, Vincent J. Kueny, and Gary E. Maddox. The complaint was signed by U.S. Atty. Herman T. F. Lum.

Brennan will make his plea after an attorney has been appointed for him. He was released on one dollar bail.

OPEN MEETING

GENEVA (UPI)—The United Nations subcommission on the prevention of discrimination and protection of minorities began a two-week meeting here Monday.

LBJ, Japan's Premier Open Strategy Talks

By SPENCER DAVIS

WASHINGTON (AP) — President Johnson and Japan's Premier Eisaku Sato open strategy talks on U.S. policies in the Far East and Communist China's efforts to cut American influence in Asia.

Because of cold weather, the President arranged a late morning ceremonial welcome for the 63-year-old Japanese leader in the White House East Room.

This was to be followed by a 90-minute conference in the President's office with Secretary of State Dean Rusk and Foreign Minister Etsusaburo Shiina also attending.

Both nations attached high importance to the meeting. Rusk called it an opportunity "to do a lot of wood chopping."

On his arrival from San Francisco Monday night, Sato said, "I feel that it is especially fitting now that this direct personal exchange take place between your president who embarks on a new term of office within a very few days, and myself, so recently come to the helm of a new administration in Japan."

Sato took over from ailing Hayato Ikeda two months ago.

A second Johnson-Sato meeting Wednesday will be followed by a joint communique.

With the Viet Nam situation and Communist China's explosion of a nuclear device last October in mind, Sato said that in the past few months "we have witnessed significant changes and critical developments in areas vitally affecting the conduct of world affairs."

He was expected to elaborate on this in a speech before the National Press Club following the first White House meeting. Sato then was to meet with Rusk before attending a black tie dinner given by the President and Mrs. Johnson in his honor at the White House.

While the China issue overshadowed other questions, Sato also was expected to question Johnson on U.S. control of Okinawa.

ALGIERS — Algerian road-building equipment may be repaired locally now that the new maintenance shop is open here.

New Computer Goofs At State University

KENT, Ohio (AP) — The new computer at Kent State University goofed, college officials said Monday, and grade point averages for all 13,900 students for the fall quarter will have to be recomputed.

Many students returned from Christmas vacation this week to find their grades were lower than expected.

Fred Head, assistant to the registrar said the new computer compiled all the grades in four hours, compared to 30 hours required by the older model.

"But anytime you start a new program you have problems," he said.

ON LONDON EXCHANGE

DETROIT (UPI) — Chrysler Corp. announced Monday it has listed its shares on the London Stock Exchange. Chrysler was listed on the Paris Bourse last October. The company now has 110,000 shareholders scattered around the world—30,000 more than a year ago.

For the Deal on Maytag Check Hatch's Last!

Giant trade in allowances also made on Maytag washers and dryers. Remember 6 months no interest or carrying charges or no down payment and 3 years to pay at Hatch's, 28 S. Tejon. adv.

Chapel of Memories Mortuary

The needs of the family come first at Chapel of Memories Mortuary, where service is rooted in understanding . . . Let Chapel of Memories Mortuary be at your side when the need arises.

829 So. Hancock Phone: 632-3501

Kermit Koester, mgr.

Interesting...

Delightful...

Relaxing...

Restful...

Vista-Dome
ZEPHYR to Chicago
Through service—No change at Denver

Step aboard the finest train in the world—the *Vista-Dome Zephyr*. Enjoy luxurious accommodations...private rooms (roomettes, bedrooms, suites) or restful coach seats...lounge and club cars...vista-domes...superb food...and dependable, worry-free travel. It's the fastest service to Chicago, too—leaving Colorado Springs at 1:10 pm, arriving in Chicago next morning at 9:15.
(TIMES SHOWN ARE STANDARD TIME)

only $31.46
ONE WAY COACH

SLUMBERCOACH on the *Zephyr* —a private room with bed and toilet facilities...coach fare plus $9.00

information • reservations • tickets
22 East Colorado Ave. • 632-2639

Burlington Route

LEATHER! SUEDE!

ON TWO AND THREE PART SUITS

SALE PRICED $34.90

No Mail
No Phone
Orders,
Please

THANKS TO OUR FAMOUS MAKER!

Always the distinguishing touch of leather . . . familiar favorites at far far higher prices! Fine kids, softest suedes, colorful, contrasting . . . smartly set in nonchalantly elegant jackets! Some are three-part knitted, others fine basket weave wools, a few with matching or mating crepe blouses. Select from a gamut of colors . . . from pure gold to purple, from sapling browns to fresh bluebonnets. Select petal tones or earthy hues. Select costumes for country, town, or travel! Select a complete new casual wardrobe at these savings and get a head start on spring! Sizes 8 to 16 . . . ours exclusively!

Sports Shop, First Floor

Neustetters Sports Shop

Cascade and Kiowa

Open Daily 9:30 to 5:30

Cranberry sauce in the house? You'll find it makes a delightful accompaniment to cheese sandwiches — grilled or French-toasted.

Quick Temporary Relief
FROM THE DISCOMFORTS OF MINOR SORE THROAT DUE TO COMMON COLDS
Spectrocin-T TROCHES

THROAT-SOOTHING ACTION
NEW ECONOMY SIZE 24's

Aley Drug Store
323 S. Tejon
Colo. Springs Drug
2227 E. Platte
Memorial Park PHARMACY
1608 E. Pikes Peak Ave.

Omicron Chapter Plans Initiation Of Pledges

Omicron Chapter, Alpha Iota Sorority, met at Blair Business College Tuesday to discuss pledges to their sorority.

All pledges will be tested at the school Jan. 12, and those passing the pledging tests will be initiated into the sorority Jan. 26. Ceremonies will be held at the Candlelight Inn at 7 p.m. Omicron Chapter will be initiating approximately 20 girls into the sorority.

Attending the meeting were Earline Fisher, Cheryl Newland, JoAnn Garlick, Maureen Moore, Sandi Smith, Earnie Crouse, MaryAnna DeLavallade, Dixie Housen, and their sponsor, Mrs. Jean Frasier.

Club Dinner To Be Held at Village Inn

The regular monthly meeting of the Soroptimist Club will be held Wednesday evening, at the Village Inn, with a social hour at 6:30 p.m., and dinner promptly at 7 p.m. There will be a board meeting preceding the social hour. Reservations may be made by contacting any of the following: Mrs. Eleanor McGuire, Mrs. Betty Cressap, Mrs. Norma Landis, Mrs. Tots Martin, Mrs. Elizabeth Nelson.

For Want Ads — Dial 632-4641.

C. S. Duplicate Bridge Club Announces Winners

The Thursday night Colorado Springs Bridge Club met in the Divine Redeemer cafeteria for the regular weekly duplicate tournament on Jan. 7. There were thirty - two players present playing a twenty - four board Mitchell game.

Winners North - South were: first, tie, Mrs. A. R. Falb and Mrs. N. E. Medlock 58.3 per cent; Mrs. R. H. Alderson and Mrs. W. M. Godfrey 58.3 per cent; third, Mrs. C. R. Allingham and Mrs. G. F. Harris 50.9 per cent.

East - West: first, Dr. E. J. Snickerson and Mrs. Maureen Wiegers 60.4 per cent; second, Mrs. Dorothy Carver and Mrs. Nadine Quigley 56.6 per cent; third, Mrs. Mary Jo Thieman and Mrs. B. E. Waidler Jr. 55.4 per cent.

Thursday, Jan. 14, will be the club's monthly master point tournament.

The Friday night group met for the monthly master point tournament on Jan. 8, in the Divine Redeemer cafeteria. Forty - eight players competed in the twenty - four board Mitchell game.

Winners North - South were: first, C. R. Allingham and Mrs. Beulah Bassett 59.9 per cent; second, Mrs. L. E. Brice and Mrs. Olive Lewis 56.6 per cent; third, Mrs. A. R. Falb and Mr. R. T. Hess 55.3 per cent; fourth, K. S. Ehrman Jr. and Max J. Schuster 52.7 per cent.

East - West: first, Mrs. S. A. Glenn and Mrs. A. Hegele 58.0 per cent; second, M. E. Meier and Mrs. Maria Schuster 57.8 per cent; third, Lt. Col. and Mrs. J. W. Hale 57.2 per cent; fourth, Mrs. H. L. Appleby and Mrs. W. M. Godfrey 55.1 per

The Colorado Springs Bridge Clubs play duplicate each Thursday and Friday nights in the Divine Redeemer cafeteria. All bridge players are invited to play with the clubs. If you need a partner or information call Mary Jo Thieman, 632-3231 or Mrs. Robert Suhrke, 633-9457, or Mrs. A. R. Falb, 633-6986.

Parents Group Changes Place Of Meetings

The local chapter of Parents-without-Partners, which meets on Sunday evening at 8 o'clock, announces that the meeting place has been changed. The meetings, previously held in the educational building of the First Congregational Church, will now be held at the Medallion Apartments.

The meeting room is on the second floor, to the right of the elevator. Coffee and conversation make up the program, and anyone who heads a one-parent family is invited to attend and get acquainted. For information, call 632-8262.

When you make a batch of apple chutney, allow the flavors of the ingredients to blend and mellow before serving it.

Meeting Calendar

WEDNESDAY

Frances Goodrich Circle of First Presbyterian Church will meet in Honnen Parlor at 9:30 a.m.

The Women's Circle of Unity Church will meet at 12:30 p.m. for a covered dish luncheon in the church dining room.

North End WCTU will convene in the Youth Lounge of the First Methodist Church at 2 p.m.

Hermione Temple wil install officers at 2 p.m. in the IOOF Hall,.

Whittier Alumnae will be guests of Edna Lidke at 3003 W. St. Vrain St.

The auxilary of the Letter Carriers' association will meet at 7:30 p.m.. with Lois Patterson, 1211 E. Boulder St.

Glen Eyrie Chapter 8, OES will hold obligation ceremony at 7:45 p.m. in the Masonic Temple.

Alpha Sigma chapter, BSP, meets at 8 p.m. in the home of Mrs. Gloria Fitzgerald, 1822 Yuma Dr.

Great Books Group will meet at 8 p.m. in the home of Mrs. H. McClure Johnson, The Pines, Cheyenne Mt.

The January program of the American Music Society will be held at 8:30 p.m. in the home of Mr. and Mrs. Dean Shaffer, 2112 Templeton Gap Rd.

For Wants Ads — Dial 632-4641.

ADC-IG BRUNCH — A ski lodge type scene, complete with strolling accordianist and singing of songs, set the scene for a delightful brunch in the Stonewall Room of the Ent Officers' Open Mess for members of the ADC Inspector General's office. Standing are Maj. Jack D. Donaldson, Mrs. Boyd E. Gibson, Mrs. Arthur G. Phillips, Jr., Mrs. Michael J. Ingelido, Brig. Gen. Michael J. Ingelido (Command Inspector General) and Mrs. Walter S. Stoker. Seated are Mrs. Morris B. MacCauley, Jr., and Mrs. Jack D. Donaldson.

Faculty Wives Have Art Program Monday

Faculty Wives of District 11 had a chance to hear Don Green speak on his art collection and view some of his work, at 7:30 o'clock Monday in the social room at Palmer High.

Don is a local artist having taught art in District 11 since 1955 and is assistant to the director of Audio Visual. He holds a Master's Degree in Art from Colorado State College.

Chairman for the meeting was Mrs. Robert Simpich, with Mrs. Jan Christensen acting as co - chairman.

Soroptimist Club To Lunch at Embers

The luncheon meeting of the Soroptimist Club of Colorado Springs will be held at noon, Tuesday, at the Embers. James D. Maul, physical director of the Colorado Springs YMCA, will show pictures of the Olympic Games. All members are urged to attend this special luncheon.

Recent Events At Ft. Carson Announced

Traditional social events are in keeping with the past as the New Year takes shape at Ft. Carson.

Officers and their wives in the 1st Battalion, 77th armor extended congratulations, at a promotion party in the Carson Officers Club, to Lt. Kenneth Necessary and Lt. William Robbins. Both will be leaving the mountain post shortly for new assignments overseas.

The 1st Battalion, 19th Artillery Officers were present at a recent change of command ceremonies and a motorized review. Maj. Robert Belfore took command from Lt. Col. J. E. Kiefe, who is now assistant Chief of Staff for Logistics at Carson. Mrs. Kiefe was presented with a bouquet of flowers from the non-commissioned officers of the artillery unit. A social hour followed at the Officers Club.

Lt. Col. and Mrs. Robert C. Lutz entertained officers of the 2d Battalion, 35th Artillery and their wives at a buffet supper honoring Lt. and Mrs. Nelson E. Wheaton and Lt. Robert S. Hill. The lieutanants, who are returning to civilian life, received engraved cigarette boxes as farewell gifts. Items of interest which the Lutzes had brought back from Saison, where Colonel Lutz was assigned as military attache, was the cause for much comment during the evening.

January's business meeting of the Noncommissioned Officers' (NCO) Wives Club will be held at 1:30 p.m., Thursday at the Golden Boot Club. This also will be the bi - monthly birhtday party, honoring all members with a birthday in December and January. All eligible NCO Wives are cordially invited.

Oakview Club Hears Reports Of Projects

The meeting of Oakview Home Extension Club was held at Carpenters Hall at 1 p.m. Thursday with 16 members and 4 guests present. The business meeting was conducted by Mrs. David Roberts. The inspiration was given by Mrs. Winnie Ralston.

Reports were given by Mrs. R. H. Vermillion on delivery of Christmas baskets, Mrs. A. H. Davis about the trip of Ruth Appelthem to the National Convention held in Hawaii October of 1964, and Mrs. James Daugherty on "Care of Floors."

Guests were Ira Guyer, Mrs. J. M. Guyer, Mrs. Ray Trible, and Mrs. Evelyn Wood.

Ira Guyer from the Telephone Co. presented a film on interior decorating and intercommunications.

Mrs. Harvey Behrens one of the members of the club entertained the service men at the USO Christmas Eve with piano music.

Hostesses were Mrs. James Daugherty and Mrs. Harvey Behrens.

Still Tapping

In the day of plumed hats, long skirts and high-laced shoes, Mrs. Grace Shawhan Stage cried out to her father, "I want a man's job because I don't like to cook and sew". She learned the Morse code and became a telegrapher. Now, 62 years later, she still uses her skill to teach her grandchildren the Morse code for Eagle Scout requirements. She taps it out with a sewing thimble.

Supreme Court Justices are prohibited from the private practice of law.

HINTS FROM Heloise

By HELOISE CRUSE

Dear Folks:

During the past several years many women have written to me that they stored seldom-used linens such as cutwork table cloths and napkins in their cedar chests.

You all work mighty hard bleaching, taking the stains out and ironing these gorgeous cloths.

I say to you never, "never," NEVER put your cloths in any kind of drawer (cedar-lined, camphor - lined, etc.) Without first lining that drawer or warpping the cloth in paper — especially if it's going to be stored for any length of time.

I do keep my seldom-used (once-a-month or so) linens in a cedar chest . . . BUT I make sure that the linens are "thoroughly" dry before I put them away. I do this by laying them (after ironing) on the table or "near" a heating unit for a few days.

Then I fold them and "wrap" them in a nice piece of white paper, or put them on a piece of plastic on the bottom of the chest (please read this again . . . you "only" the plastic on the bottom) where the cloth would touch the wood. You must leave the top of the plastic open in case you still have moisture in that cloth. Then the excess moisture can evaporate, and thus prevent mildew.

Please do not wash and iron a cloth and put it in a chest immediately and close the lid. BE SURE the linen is dry before you close the chest. I don't have a master's degeee in how to keep linens but my way seems to be the answer for me.

Another thing, if you only use a certain cloth once very six months, or once a year, do not starch it. Lots of bugs just love starch!

Put it outside in the sun to dry thoroughly, fold it up, wrinkles and all, then put it away. If it is stored for a long time, you'll probably have to press it anyhow before you use it, so why waste energy ironing it "before" you store it? —Heloise

P. S. This also includes packing away off-season clothes.

Letter Of Laughter

Dear Heloise:

I had problems threading a needle . . . it just wouldn't go in the eye.

I took my hair spray and gave the thread a good squirt. How quickly it straightened out and cooperated with me!

The thread gave me no more trouble. —Mrs. J. M. C.

Dear Heloise:

I never miss your hints if I can help it and now I believe I have come up with a little hint for you.

We gals who type a lot and use the type-erase bits of paper, etc., always have to hunt for the stuff, finding it inside our desk drawers, on the floor, and even mixed in between the papers we work on. My solution: attach a small piece of tape to one end of the typewriter, presto — the type-erase is handy and always where you can find it. —Aurela Alexander

Dear Heloise:

When I don't have a rack to fit the pan I'm using as a roaster or pot roast kettle, I use three or more metal jar rings (the kind used with removable disc tops) according to the size of my roast.

They hold the meat above the pan bottom without interfering with the drop of juices or passage of steam. —Elizabeth M. Ballew

Dear Heloise:

As I receive my bills, I put them away in their envelopes. When the time comes to pay them, I cut the return address from the envelope and tape it on a new envelope to be sent.

No errors in addresses. Saves time, too. —Iris Marr

Dear Heloise:

Many mothers who have children in the baby food range must have the same problem as I—how to keep the foods orderly on shelves.

Line your jars in a row and cover (or cap) them with inverted plastic tomato tubes.

This saves space and keeps baby's goodies all neat. It works for juice cans, too. You can stack them three, or sometimes, four rows up. —Linda Farclil

Copyright, 1965, King Features Syndicate, Inc.

Personalines

Mrs. Morley Cook and Mrs. A. C. Herzberger attended a board meeting of the auxiliary to the Colorado State Veterinary Medical Association Wednesday at the Tiffin in Denver.

Mrs. Cook is state president of the auxiliary and Mrs. Herzberger is vice president.

Plans were started for the convention to be held Sept. 24 through 26 at the Broadmoor Hotel.

Miss Jo Ann Arrowsmith, a senior at Central State Teachers College at Edmond, Okla., has been selected as outstanding campus leader. She is the daughter of Mr. and Mrs. James T. Arrowsmith of 1222 Holmes Dr. She is vice president of her sorority, Sigma Sigma Sigma and was corresponding secretary last year. She is a member of the Association of Women Students, a candidate for Who's Who, is a member of Kappa Pi, art league and of the AWS board. She was on the Dean's List last spring and fall.

In 1963 she was given the Art Service Award, was candidate for Freshman Queen and Sigma Tau Gamma Sweetheart attendant.

An active member of the Student Senate, she is secretary of the Canterbury Association.

Miss Susan Grindinger, daughter of Mr. and Mrs. F. X. Grindinger, has been named to the Dean's List at Loretto Heights College, Denver. She received the annual first semester Honors Assembly award last week, by maintaining a grade average of 2.5 or more, with 3.0 being the top grade possible.

Mrs. Harriet Beals, El Paso County clerk and recorder, has been selected to appear in the 1965 edition of "Who's Who of American Women."

Selections for the book are made on the basis of the ability and achievements of the candidates, who are drawn from many fields.

This marks Mrs. Beals' first appearance in the volume.

Miss Joan Barcell, daughter of Mr. and Mrs. E. A. Barcell of 720 Melany Ln., has been awarded a scholarship from Aid Association of Lutherans, a fraternal life insurance society.

A student at St. John's Lutheran College, Winfield, Kan., Miss Barcell was graduated from the Gering, Neb. High School. She plans to become a parish worker in the Lutheran Church-Missouri Synod.

Miss Judith Strait, daughter of Mr. and Mrs. Warren Strait of 1301 Laveta Way, is one of a number of students at the University of Iowa at Iowa City, who have choreographed dances to be performed at two concerts, Jan. 15 and 16.

Among students on the Dean's Honor Roll for the fall semester at Adams State College, Alamosa, are Owen D. Evans, a senior, son of Mrs. Mary Evans of 312 Columbia St., Jeanne Hohman, a freshman, daughter of Mrs. K. E. Hohman, 1416 Stanley Ln., and Larry Lee Rose, sophomore of Eagle View.

Shadow Hills Club Has Dance

Members of the Shadow Hills Golf Club in Canon City held a New Year's Eve dance at the club house with a large turnout.

Frank Bregar and his orchestra played from 9 p.m. to 1:30 a.m. when breakfast was served.

Mrs. M. C. Yarbrough and her committee members, Mrs. Harry Dice, Mrs. Clyde Walker, Mrs. Wilbur Lynn and Mrs. Glen Hanson, made arrangements for the party.

SHORTHAND
NO SYMBOLS
NO MACHINES
USES ABC's
uk ru 120 wpm
ul gt mo pa
if u lrn
Speedwriting
120 WORDS PER MINUTE
Ask For Free Speedwriting Literature
Guaranteed by Good Housekeeping
for further information call 633-2669
ENROLL NOW
for New Evening Class
starting
MONDAY, JANUARY 18 — 7:00 P.M.
BLAIR BUSINESS COLLEGE
25 N. Wahsatch

THIS WEEK ONLY
Annual January Clearance
Fashions For The Young
Boys and Girls
Preteens!
Mary Simmons
Broadmoor Hotel

Dame Rumor is nobody's friend

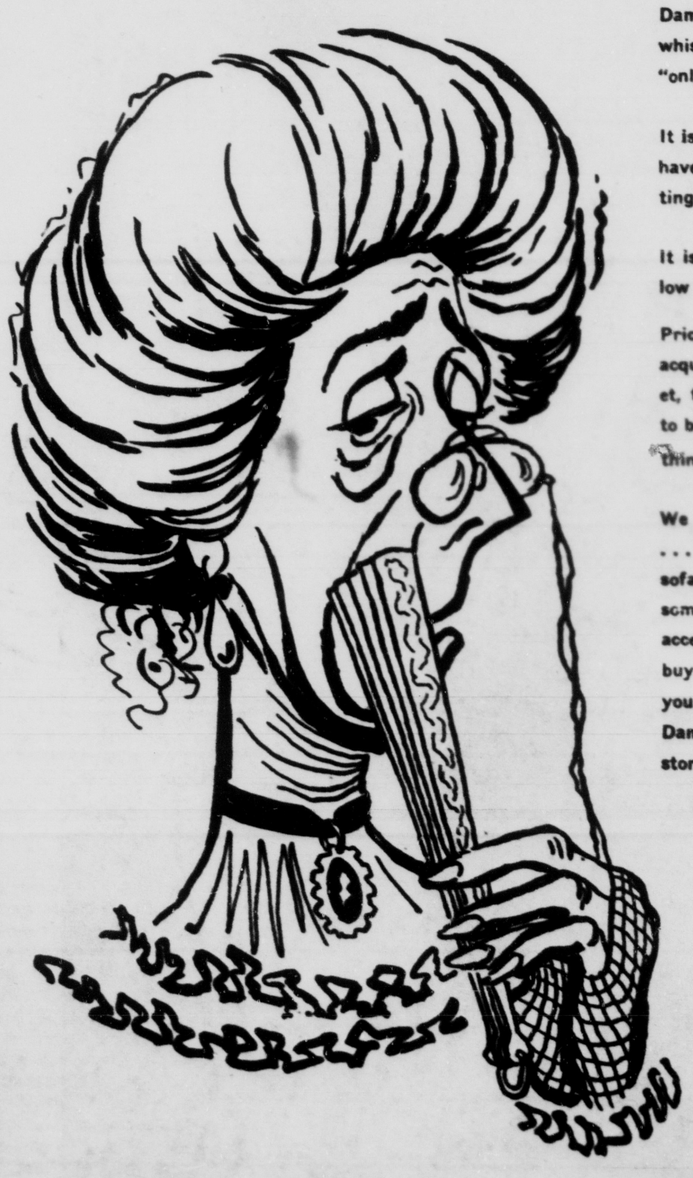

Dame Rumor has it that Home Furniture carries only the highest furnishings. This untrue whisper is to be regretted especially since she has never been in our store and her verdict of "only the highest prices" has been rendered without evidence.

It is true that if your budget allows it and you are looking for very fine furniture, we do have many beautiful collections in the upper price range . . . all representing the most distinguished names in home furnishings.

It is also true that we have a very large number of collections and pieces in the medium and low price range . . . all wearing equally respected brand names.

Prices are relative, and rarely do you get more than you pay for. People who have become acquainted with us as customers have learned that at Home Furniture no matter what budget, they always get the best that their money can buy . . . and that their purchase is sure to be in the best taste . . . no matter how much or how little they pay. We suggest that you think about this and investigate before you invest.

We invite you to make a leisurely investigation. Visit our newly remodeled Guild Galleries . . . our Colonial Shop . . . our Downtownstairs Shop . . . our Annex of upholstered chairs and sofas. Browse through the beautiful room settings on five floors. You'll see endless handsome collections, unusual occasional pieces, over 250 sofas and 800 chairs, lamps, rugs and accessories . . . of every period, at any price. Take your time; there is no importuning to buy. Our sales people and interior designers will help you with selections if you wish, but you are welcome just to look. You'll realize that you really can afford Home Furniture. Dame Rumor, you'll agree, is nobody's friend . . . and Home Furniture is definitely your store.

HOME Furniture Co.
326 SOUTH TEJON

Cranberry sauce in the house? You'll find it makes a delightful accompaniment to cheese sandwiches — grilled or French-toasted.

Quick Temporary Relief
FROM THE DISCOMFORTS OF MINOR SORE THROAT DUE TO COMMON COLDS
Spectrocin-T TROCHES

THROAT-SOOTHING ACTION
NEW ECONOMY SIZE 24's

Aley Drug Store
323 S. Tejon
Colo. Springs Drug
2227 E. Platte
Memorial Park PHARMACY
1608 E. Pikes Peak Ave.

Omicron Chapter Plans Initiation Of Pledges

Omicron Chapter, Alpha Iota Sorority, met at Blair Business College Tuesday to discuss pledges to their sorority.

All pledges will be tested at the school Jan. 12, and those passing the pledging tests will be initiated into the sorority Jan. 26. Ceremonies will be held at the Candlelight Inn at 7 p.m. Omicron Chapter will be initiating approximately 20 girls into the sorority.

Attending the meeting were Earline Fisher, Cheryl Newland, JoAnn Garlick, Maureen Moore, Sandi Smith, Earnie Crouse, MaryAnna DeLavallade, Dixie Housen, and their sponsor, Mrs. Jean Frasier.

Club Dinner To Be Held at Village Inn

The regular monthly meeting of the Soroptimist Club will be held Wednesday evening, at the Village Inn, with a social hour at 6:30 p.m., and dinner promptly at 7 p.m. There will be a board meeting preceding the social hour. Reservations may be made by contacting any of the following: Mrs. Eleanor McGuire, Mrs. Betty Cressap, Mrs. Norma Landis, Mrs. Tots Martin, Mrs. Elizabeth Nelson.

For Want Ads — Dial 632-4641.

C. S. Duplicate Bridge Club Announces Winners

The Thursday night Colorado Springs Bridge Club met in the Divine Redeemer cafeteria for the regular weekly duplicate tournament on Jan. 7. There were thirty - two players present playing a twenty - four board Mitchell game.

Winners North - South were: first, tie, Mrs. A. R. Falb and Mrs. N. E. Medlock 58.3 per cent; Mrs. R. H. Alderson and Mrs. W. M. Godfrey 58.3 per cent; third, Mrs. C. R. Allingham and Mrs. G. F. Harris 50.9 per cent.

East - West: first, Dr. E. J. Snickerson and Mrs. Maureen Wiegers 60.4 per cent; second, Mrs. Dorothy Carver and Mrs. Nadine Quigley 56.6 per cent; third, Mrs. Mary Jo Thieman and Mrs. B. E. Waidler Jr. 55.4 per cent.

Thursday, Jan. 14, will be the club's monthly master point tournament.

The Friday night group met for the monthly master point tournament on Jan. 8, in the Divine Redeemer cafeteria. Forty - eight players competed in the twenty - four board Mitchell game.

Winners North - South were: first, C. R. Allingham and Mrs. Beulah Bassett 59.9 per cent; second, Mrs. L. E. Brice and Mrs. Olive Lewis 56.6 per cent; third, Mrs. A. R. Falb and Mr. R. T. Hess 55.3 per cent; fourth, K. S. Ehrman Jr. and Max J. Schuster 52.7 per cent.

East - West: first, Mrs. S. A. Glenn and Mrs. A. Hegele 58.0 per cent; second, M. E. Meier and Mrs. Maria Schuster 57.8 per cent; third, Lt. Col. and Mrs. J. W. Hale 57.2 per cent; fourth, Mrs. H. L. Appleby and Mrs. W. M. Godfrey 55.1 per

The Colorado Springs Bridge Clubs play duplicate each Thursday and Friday nights in the Divine Redeemer cafeteria. All bridge players are invited to play with the clubs. If you need a partner or information call Mary Jo Thieman, 632-3231 or Mrs. Robert Suhrke, 633-9457, or Mrs. A. R. Falb, 633-6986.

Parents Group Changes Place Of Meetings

The local chapter of Parents-without-Partners, which meets on Sunday evening at 8 o'clock, announces that the meeting place has been changed. The meetings, previously held in the educational building of the First Congregational Church, will now be held at the Medallion Apartments.

The meeting room is on the second floor, to the right of the elevator. Coffee and conversation make up the program, and anyone who heads a one-parent family is invited to attend and get acquainted. For information, call 632-8262.

When you make a batch of apple chutney, allow the flavors of the ingredients to blend and mellow before serving it.

Meeting Calendar

WEDNESDAY

Frances Goodrich Circle of First Presbyterian Church will meet in Honnen Parlor at 9:30 a.m.

The Women's Circle of Unity Church will meet at 12:30 p.m. for a covered dish luncheon in the church dining room.

North End WCTU will convene in the Youth Lounge of the First Methodist Church at 2 p.m.

Hermione Temple wil install officers at 2 p.m. in the IOOF Hall..

Whittier Alumnae will be guests of Edna Lidke at 3003 W. St. Vrain St.

The auxilary of the Letter Carriers' association will meet at 7:30 p.m.. with Lois Patterson, 1211 E. Boulder St.

Glen Eyrie Chapter 8, OES will hold obligation ceremony at 7:45 p.m. in the Masonic Temple.

Alpha Sigma chapter, BSP, meets at 8 p.m. in the home of Mrs. Gloria Fitzgerald, 1822 Yuma Dr.

Great Books Group will meet at 8 p.m. in the home of Mrs. H. McClure Johnson, The Pines, Cheyenne Mt.

The January program of the American Music Society will be held at 8:30 p.m. in the home of Mr. and Mrs. Dean Shaffer, 2112 Templeton Gap Rd.

For Wants Ads — Dial 632-4641.

ADC-IG BRUNCH — A ski lodge type scene, complete with strolling accordianist and singing of songs, set the scene for a delightful brunch in the Stonewall Room of the Ent Officers' Open Mess for members of the ADC Inspector General's office. Standing are Maj. Jack D. Donaldson, Mrs. Boyd E. Gibson, Mrs. Arthur G. Phillips, Jr., Mrs. Michael J. Ingelido, Brig. Gen. Michael J. Ingelido (Command Inspector General) and Mrs. Walter S. Stoker. Seated are Mrs. Morris B. MacCauley, Jr., and Mrs. Jack D. Donaldson.

Faculty Wives Have Art Program Monday

Faculty Wives of District 11 had a chance to hear Don Green speak on his art collection and view some of his work, at 7:30 o'clock Monday in the social room at Palmer High.

Don is a local artist having taught art in District 11 since 1955 and is assistant to the director of Audio Visual. He holds a Master's Degree in Art from Colorado State College.

Chairman for the meeting was Mrs. Robert Simpich, with Mrs. Jan Christensen acting as co - chairman.

Soroptimist Club To Lunch at Embers

The luncheon meeting of the Soroptimist Club of Colorado Springs will be held at noon, Tuesday, at the Embers. James D. Maul, physical director of the Colorado Springs YMCA, will show pictures of the Olympic Games. All members are urged to attend this special luncheon.

Recent Events At Ft. Carson Announced

Traditional social events are in keeping with the past as the New Year takes shape at Ft. Carson.

Officers and their wives in the 1st Battalion, 77th armor extended congratulations, at a promotion party in the Carson Officers Club, to Lt. Kenneth Necessary and Lt. William Robbins. Both will be leaving the mountain post shortly for new assignments overseas.

The 1st Battalion, 19th Artillery Officers were present at a recent change of command ceremonies and a motorized review. Maj. Robert Belfore took command from Lt. Col. J. E. Kiefe, who is now assistant Chief of Staff for Logistics at Carson. Mrs. Kiefe was presented with a bouquet of flowers from the non-commissioned officers of the artillery unit. A .social hour followed at the Officers Club.

Lt. Col. and Mrs. Robert C. Lutz entertained officers of the 2d Battalion, 35th Artillery and their wives at a buffet supper honoring Lt. and Mrs. Nelson E. Wheaton and Lt. Robert S. Hill. The lieutanants, who are returning to civilian life, received engraved cigarette boxes as farewell gifts. Items of interest which the Lutzes had brought back from Saison, where Colonel Lutz was assigned as military attache, was the cause for much comment during the evening.

January's business meeting of the Noncommissioned Officers' (NCO) Wives Club will be held at 1:30 p.m., Thursday at the Golden Boot Club. This also will be the bi - monthly birhtday party, honoring all members with a birthday in December and January. All eligible NCO Wives are cordially invited.

Oakview Club Hears Reports Of Projects

The meeting of Oakview Home Extension Club was held at Carpenters Hall at 1 p.m. Thursday with 16 members and 4 guests present. The business meeting was conducted by Mrs. David Roberts. The inspiration was given by Mrs. Winnie Ralston.

Reports were given by Mrs. R. H. Vermillion on delivery of Christmas baskets, Mrs. A. H. Davis about the trip of Ruth Appelthem to the National Convention held in Hawaii October of 1964, and Mrs. James Daugherty on "Care of Floors."

Guests were Ira Guyer, Mrs. J. M. Guyer, Mrs. Ray Trible, and Mrs. Evelyn Wood.

Ira Guyer from the Telephone Co. presented a film on interior decorating and intercommunications.

Mrs. Harvey Behrens one of the members of the club entertained the service men at the USO Christmas Eve with piano music.

Hostesses were Mrs. James Daugherty and Mrs. Harvey Behrens.

Still Tapping

In the day of plumed hats, long skirts and high-laced shoes, Mrs. Grace Shawhan Stage cried out to her father, "I want a man's job because I don't like to cook and sew". She learned the Morse code and became a telegrapher. Now, 62 years later, she still uses her skill to teach her grandchildren the Morse code for Eagle Scout requirements. She taps it out with a sewing thimble.

Supreme Court Justices are prohibited from the private practice of law.

HINTS FROM Heloise

By HELOISE CRUSE

Dear Folks:

During the past several years many women have written to me that they stored seldom-used linens such as cutwork table cloths and napkins in their cedar chests.

You all work mighty hard bleaching, taking the stains out and ironing these gorgeous cloths.

I say to you never, "never," NEVER put your cloths in any kind of drawer (cedar-lined, camphor - lined, etc.) Without first lining that drawer or warpping the cloth in paper — especially if it's going to be stored for any length of time.

I do keep my seldom-used (once-a-month or so) linens in a cedar chest . . . BUT I make sure that the linens are "thoroughly" dry before I put them away. I do this by laying them (after ironing) on the table or "near" a heating unit for a few days.

Then I fold them and "wrap" them in a nice piece of white paper, or put them on a piece of plastic on the bottom of the chest (please read this again . . . you "only" the plastic on the bottom) where the cloth would touch the wood. You must leave the top of the plastic open in case you still have moisture in that cloth. Then the excess moisture can evaporate, and thus prevent mildew.

Please do not wash and iron a cloth and put it in a chest immediately and close the lid. BE SURE the linen is dry before you close the chest. I don't have a master's degeee in how to keep linens but my way seems to be the answer for me.

Another thing, if you only use a certain cloth once very six months, or once a year, do not starch it. Lots of bugs just love starch!

Put it outside in the sun to dry thoroughly, fold it up, wrinkles and all, then put it away. If it is stored for a long time, you'll probably have to press it anyhow before you use it, so why waste energy ironing it "before" you store it? —Heloise

P. S. This also includes packing away off-season clothes.

Letter Of Laughter

Dear Heloise:

I had problems threading a needle . . . it just wouldn't go in the eye.

I took my hair spray and gave the thread a good squirt. How quickly it straightened out and cooperated with me!

The thread gave me no more trouble. —Mrs. J. M. C.

Dear Heloise:

I never miss your hints if I can help it and now I believe I have come up with a little hint for you.

We gals who type a lot and use the type-erase bits of paper, etc., always have to hunt for the stuff, finding it inside our desk drawers, on the floor, and even mixed in between the papers we work on. My solution: attach a small piece of tape to one end of the typewriter, presto — the type-erase is handy and always where you can find it. —Aurela Alexander

Dear Heloise:

When I don't have a rack to fit the pan I'm using as a roaster or pot roast kettle, I use three or more metal jar rings (the kind used with removable disc tops) according to the size of my roast.

They hold the meat above the pan bottom without interfering with the drop of juices or passage of steam. —Elizabeth M. Ballew

Dear Heloise:

As I receive my bills, I put them away in their envelopes. When the time comes to pay them, I cut the return address from the envelope and tape it on a new envelope to be sent.

No errors in addresses. Saves time, too. —Iris Marr

Dear Heloise:

Many mothers who have children in the baby food range must have the same problem as I—how to keep the foods orderly on shelves.

Line your jars in a row and cover (or cap) them with inverted plastic tomato tubes.

This saves space and keeps baby's goodies all neat. It works for juice cans, too. You can stack them three, or sometimes, four rows up. —Linda Farelli

Copyright, 1965, King Features Syndicate, Inc.

Personalines

Mrs. Morley Cook and Mrs. A. C. Herzberger attended a board meeting of the auxiliary to the Colorado State Veterinary Medical Association Wednesday at the Tiffin in Denver.

Mrs. Cook is state president of the auxiliary and Mrs. Herzberger is vice president.

Plans were started for the convention to be held Sept. 24 through 26 at the Broadmoor Hotel.

Miss Jo Ann Arrowsmith, a senior at Central State Teachers College at Edmond, Okla., has been selected as outstanding campus leader. She is the daughter of Mr. and Mrs. James T. Arrowsmith of 1222 Holmes Dr. She is vice president of her sorority, Sigma Sigma Sigma and was corresponding secretary last year. She is a member of the Association of Women Students, a candidate for Who's Who, is a member of Kappa Pi, art league and of the AWS board. She was on the Dean's List last spring and fall.

In 1963 she was given the Art Service Award, was candidate for Freshman Queen and Sigma Tau Gamma Sweetheart attendant.

An active member of the Student Senate, she is secretary of the Canterbury Association.

Miss Susan Grindinger, daughter of Mr. and Mrs. F. X. Grindinger, has been named to the Dean's List at Loretto Heights College, Denver. She received the annual first semester Honors Assembly award last week, by maintaining a grade average of 2.5 or more, with 3.0 being the top grade possible.

Mrs. Harriet Beals, El Paso County clerk and recorder, has been selected to appear in the 1965 edition of "Who's Who of American Women."

Selections for the book are made on the basis of the ability and achievements of the candidates, who are drawn from many fields.

This marks Mrs. Beals' first appearance in the volume.

Miss Joan Barcell, daughter of Mr. and Mrs. E. A. Barcell of 720 Melany Ln., has been awarded a scholarship from Aid Association of Lutherans, a fraternal life insurance society.

A student at St. John's Lutheran College, Winfield, Kan., Miss Barcell was graduated from the Gering, Neb. High School. She plans to become a parish worker in the Lutheran Church-Missouri Synod.

Miss Judith Strait, daughter of Mr. and Mrs. Warren Strait of 1301 Laveta Way, is one of a number of students at the University of Iowa at Iowa City, who have choreographed dances to be performed at two concerts, Jan. 15 and 16.

Among students on the Dean's Honor Roll for the fall semester at Adams State College, Alamosa, are Owen D. Evans, a senior, son of Mrs. Mary Evans of 312 Columbia St., Jeanne Hohman, a freshman, daughter of Mrs. K. E. Hohman, 1416 Stanley Ln., and Larry Lee Rose, sophomore of Eagle View.

Shadow Hills Club Has Dance

Members of the Shadow Hills Golf Club in Canon City held a New Year's Eve dance at the club house with a large turnout.

Frank Bregar and his orchestra played from 9 p.m. to 1:30 a.m. when breakfast was served.

Mrs. M. C. Yarbrough and her committee members, Mrs. Harry Dice, Mrs. Clyde Walker, Mrs. Wilbur Lynn and Mrs. Glen Hanson, made arrangements for the party.

SHORTHAND
NO SYMBOLS NO MACHINES USES ABC's
Speedwriting 120 WORDS PER MINUTE
for further information call 633-2669
ENROLL NOW for New Evening Class starting MONDAY, JANUARY 18 — 7:00 P.M.
BLAIR BUSINESS COLLEGE
25 N. Wahsatch

THIS WEEK ONLY
Annual January Clearance
Fashions For The Young
Boys and Girls
Preteens!
Mary Simmons
Broadmoor Hotel

Dame Rumor is nobody's friend

Dame Rumor has it that Home Furniture carries only the highest furnishings. This untrue whisper is to be regretted especially since she has never been in our store and her verdict of "only the highest prices" has been rendered without evidence.

It is true that if your budget allows it and you are looking for very fine furniture, we do have many beautiful collections in the upper price range . . . all representing the most distinguished names in home furnishings.

It is also true that we have a very large number of collections and pieces in the medium and low price range . . . all wearing equally respected brand names.

Prices are relative, and rarely do you get more than you pay for. People who have become acquainted with us as customers have learned that at Home Furniture no matter what budget, they always get the best that their money can buy . . . and that their purchase is sure to be in the best taste . . . no matter how much or how little they pay. We suggest that you think about this and investigate before you invest.

We invite you to make a leisurely investigation. Visit our newly remodeled Guild Galleries . . . our Colonial Shop . . . our Downtownstairs Shop . . . our Annex of upholstered chairs and sofas. Browse through the beautiful room settings on five floors. You'll see endless handsome collections, unusual occasional pieces, over 250 sofas and 800 chairs, lamps, rugs and accessories . . . of every period, at any price. Take your time; there is no importuning to buy. Our sales people and interior designers will help you with selections if you wish, but you are welcome just to look. You'll realize that you really can afford Home Furniture. Dame Rumor, you'll agree, is nobody's friend . . . and Home Furniture is definitely your store.

HOME Furniture Co.
326 SOUTH TEJON

GOREN ON BRIDGE

BY CHARLES H. GOREN
[© 1965: By The Chicago Tribune]

ANSWERS TO BRIDGE QUIZ

Q. 1—As South you hold:
♠KQ10982 ♡Q ◇K1095 ♣92
The bidding has proceeded:

South	West	North	East
Pass	Pass	1 ♣	Pass
1 ♠	2 ♡	Pass	Pass
?			

What do you bid now?

A.—Three spades. A bid of two would not be sufficiently aggressive and might indicate a mere desire to compete for the part score. Some effort should be made to move toward game and the jump bid, in view of your previous pass, is not forcing.

Q. 2—As South you hold:
♠AK63 ♡42 ◇AQ82 ♣KQ4
The bidding has proceeded:

South	West	North	East
1 ◇	Pass	1 ♡	Pass
?			

What do you bid now?

A.—One spade. We sometimes stretch a point to make a jump rebid in no trump with only 18 instead of the prescribed 19 high card points. But we are not inclined to do so when it involves suppressing a good four card major. The risk in rebidding only one spade is ever so slight for, if partner must pass, chances for game may be regarded as negligible.

Q. 3—As South you hold:
♠Q103 ♡AQ5 ◇A983 ♣K42
The bidding has proceeded:

North	East	South	West
Pass	Pass	1 ◇	Pass
1 ♠	Pass	1 NT	Pass
2 ♡	Pass	?	

What do you bid now?

A.—Three spades. Up until now you have sounded like a person with a very minimum opening bid, and, while your values do fall within the limits of the one no trump rebid, your points are of the gilt-edged variety and include an excellent fit for both of partner's suits. Game is quite probable even opposite a rather weak hand and a jump bid is necessary to convey this message to partner.

Q. 4—As South you hold:
♠AQ53 ♡KQJ94 ♣8763
The bidding has proceeded:

North	East	South	West
1 ◇	Pass	1 ♡	Pass
2 ♣	Pass	?	

What do you bid now?

A.—Two spades. The normal procedure at this point would be to announce the club fit by offering a jump raise, but that would interfere with the proper and orderly investigation for bigger things on the hand. In the interests of probing for a slam, therefore, another temporizing call is in order. Partner's next call may clarify the picture considerably.

Q. 5—As South you hold:
♠J ♡AKQJ ◇AKQ65 ♣AQ4
The bidding has proceeded:

South	West	North	East
2 ◇	Pass	2 ♠	Pass
3 ♡	Pass	3 ♠	Pass
?			

What do you bid now?

A.—Four clubs. The future is slightly uncertain at this stage due to the apparent lack of a fit and another bid is indicated. If partner rebids his suit once more, we recommend a raise to five. If the texture of his suit is good enough this should induce him to contract for slam.

Q. 6—As South you hold:
♠1083 ♡KQ1087 ◇10653 ♣A
The bidding has proceeded:

North	East	South	West
1 ♣	Pass	1 ♡	Pass
1 NT	Pass	?	

What do you bid now?

A.—Two hearts. This is a two way shot. With your unbalanced holding a no trump contract is not especially appealing and, in addition, hopes for game should not be entirely abandoned in spite of partner's mild rebid. If he is able to offer a delayed raise of the hearts you can proceed to four.

Q. 7—As South you hold:
♠A ♡AKJ7 ◇KJ54 ♣107654
The bidding has proceeded:

North	East	South	West
Pass	1 ♡	Pass	1 NT
Pass	2 ♡	?	

What do you bid now?

A.—Double. Your hand figures to take six or seven tricks and anything partner can contribute will be just gravy. This double is clearly for penalties, for, had it been your desire to hear from partner, you would have doubled one heart.

Q. 8—As South you hold:
♠63 ♡J8763 ◇Q10965 ♣A
The bidding has proceeded:

West	North	East	South
1 ♣	1 ◇	Pass	?

What do you bid?

A.—Four diamonds. This hand presents great potential playing strength for your partner's overcall and strong inducement should be offered him to proceed. The reason for the jump all the way to four is to crowd the opposition right out of the bidding. They might have the cards to score heavily in one of the black suits and now be unable to find that out safely.

Annual Dinner Planned By Adult Camp Fire Girls

Adult members of Camp Fire Girls in the Pikes Peak Area Council will hold their annual meeting and dinner next Monday evening at the Valley Hi Country Club.

The business meeting and election of officers, board members, and nominating committee will follow the 6:30 p.m. dinner. Reservations are required by Thursday at the council office.

Belmont S. Evans Jr. will offer the invocation. Featured entertainment will be music by the boys' combo of the Colorado School for the Deaf and Blind.

Table decorations will follow the theme of the annual national project for 1964 - 65, "Think Big — Widen Your World," which emphasizes new friendships in Camp Fire, the community, nation and world. Decorations are being made by Camp Fire Girls at the Air Force Academy, led by Mrs. Rinaldo Vachino, and at Garfield School, led by Mrs. Donnell Carrington.

To acquaint adult volunteers with group programs, there will be a display of crafts, photographs and ceremonial jacket and gown supplied by several groups throughout the Council.

Another highlight of the evening will be the presentation of a five - year leadership pin to Mrs. Darold E. Holcomb, guardian of the TaMiKaWee Camp Fire Girls of Edison School. Mrs. Holcomb is the first leader to be honored for continued leadership in this local United Fund agency and is now in her sixth year of leadership.

Making the presentation will be Mrs. Clarence B. Kusma, board member who received her 10 - year leadership award in 1961 for group service in the Castle Rock and Colorado Springs Camp Fire organizations.

The business meeting will be conducted by the president Jack K. Agee. Milton M. Walker, nominating committee chairman, will present the slates for 1965 elections.

Other business will include the report of the 1964 candy sale by Michael A. Bolster, sale chairman. Bolster will present a certificate of group achievement to Mrs. Alvin Jersin and Mrs. Bernard Wadle, guardian and sponsor of the Aya Ta Wa Ka group of Stratton Meadows which sold the greatest number of boxes during the sale.

Mrs. Grady Ledwell, adult membership chairman, will be present to receive national dues from board and committee members, payable annually in January. Meeting and dinner arrangements have been made by Mrs. Eugene W. Nirk, program chairman.

Adults in the region who are interested in joining Camp Fire Girls as group leaders or committee members are invited to attend the dinner and may call the Council office, 635-2525, for further details.

Society and Club Activities

By GLAD MORATH

STATE PTA PANEL—A panel on legislation was a feature of the meeting of the El Paso County Council of Parents and Teachers held Monday morning at the Acacia Hotel. Those participating were all members of the state legislative committee. Left to right are Dr. Lloyd R. Corson of Denver, state publicity chairman; Mrs. Francis R. Dole, Denver, first vice president; and Mrs. Henry E. Dickinson of Westminster, state legislative chairman.
(Gazette Telegraph Photo)

Sweetening

Bite - sized ribboned butterscotch squares are made from a mix, except for the meltaway topping. Prepare and bake 1 box of chocolate chip butterscotch brownie mix as label directs, but reserve enclosed packet of chocolate chips for glaze. Frost the cooled cake with a topping made by blending ¼ cup of butter with 1 tablespoon of milk or cream, 2 cups of sifted confectioners' sugar and 1 teaspoon of vanilla. Chill. Drizzle with sauce made by melting chocolate chips with 1 tablespoon of butter. When set, cut into 1-inch squares. Makes 64.

New Chips

New candy chips with peanut butter flavor are designed for use as a cooking ingredient or a snack. They taste like sweetened peanut butter. The 5½ ounce package contains 1 cup of chips. (Baker's).

Cheyenne Mt. Bridge Club Names Victors

The monthly master point game of the Cheyenne Mountain Duplicate Bridge Club was played at the Ent Officers Club Jan. 7. A six table Howell game was used.

The winners were: first, Mrs. E. B. Lewis and Mrs. J. R. Hyman, 66.2 per cent; second, Mrs. R. L. Smith and Mrs. R. L. Hunt, 60.8 per cent; third, Mrs. Hugh Shewmaker and Mrs. C. H. O'Neal, 57 per cent; fourth, Mrs. E. Cundiff and Mrs. J. P. Pool, 55.4 per cent; fifth, Mrs. H. M. Pierceall and Mrs. M. Hague.

Mrs. William R. Day directed the game.

Goren on Bridge

By CHARLES H. GOREN

East — West vulnerable. West deals.

NORTH
♠ A 10
♡ A J 2
◇ K J
♣ A K Q J 10 8

WEST
♠ K 5 3 2
♡ K 8
◇ 10 9 8 7 4
♣ 9 4

EAST
♠ 6
♡ Q 10 6 4
◇ A Q 6 5 3 2
♣ 3 2

SOUTH
♠ Q J 9 8 7 4
♡ 9 7 5 3
◇ None
♣ 7 6 5

The bidding:

West	North	East	South
Pass	2 ♣	Pass	2 NT
Pass	3 NT	Pass	4 ♠
Pass	Pass	Pass	

Opening lead: Ten of ◇

In his desire to take all 13 tricks, South neglected to provide for the safety of his four spade contract and ended up with a deficit.

North opened with a demand bid of two clubs, and South, of course, made the negative response of two notrump to show less than seven points. When North raised to three notrump, South persisted to four spades. His decision was influenced not only by the void in diamonds, but also by the realization that his holding would produce several tricks in the suit contract.

West opened the ten of diamonds — covered by dummy's jack, East's queen and ruffed by declarer. South led the queen of spades and finessed it, when West did not cover. A trump was continued to the ace, however, East showed out—discarding a club.

South did not dare ruff a diamond in order to continue drawing trump for fear that a third round of diamonds by the opposition would fatally shorten his spade holding. He therefore began to run North's clubs.

West trumped the third club with the five of spades and shifted to the king of hearts in order to kill the dummy's remaining entry. Another club was led and South discarded a heart as West ruffed with the king of trumps. A heart return through the jack netted the defense two more tricks.

South was the victim of his own carelessness. While it is true that his plan would have succeeded if the trumps had been divided three-two, it would have been wiser to abandon the quest for maximum in the interests of safety.

When the queen of spades is led at trick two, if West does not cover, declarer should put up dummy's ace. By rejecting the finesse, he is able to continue drawing trump without giving up control. The ten of spades is continued and overtaken by South's jack. West may take his king whenever he likes; however, declarer can reenter his hand by ruffing a diamond, draw the remaining trump and then run the dummy's clubs to score 12 tricks—five spades, one heart and six clubs.

Copyright 1965
By The Chicago Tribune

Dear Abby--

By ABIGAIL VAN BUREN

Tell Your Mother!

DEAR ABBY: I am a girl of 14. My father died before I was born. About six years ago my mother took in a man who was looking for a room to rent, only we didn't have an extra room so she let him sleep in her room. All my friends know about it because they keep asking me who the man is and, when I say he rents a room from us, they ask how many bedrooms we have.

My biggest problem is that he is always trying to get me alone and touch me. My mother works from 3 P.M. until midnight and I walk the streets so I won't have to stay alone in the house with him. I know I shouldn't be walking the streets alone at night, but I don't want to hurt my mother's feelings by telling her why I'm afraid to stay at home. What should I do — CAN'T SIGN NAME.

DEAR CAN'T: Tell your mother ALL about the man's behavior immediately! And if she doesn't get rid of him at once, call the POLICE DEPARTMENT and tell them exactly what you have told me. I urge you to follow this advice now.

DEAR ABBY: Your advice to widows who wonder what to do about their wedding and engagement rings was a revelation to me. You said, "Widows who would like to start dating again and eventually to remarry should leave their wedding rings at home and wear their engagement rings on their right hands".

My husband died two years ago and recently I started dating. But I felt guilty every time I went out with another man. It was as though I were betraying my deceased husband by wearing his rings with another man. After reading that piece in your column, I put my wedding ring in the drawer and placed my lovely diamond engagement ring on my right hand. I broke into tears, but I realized for the FIRST TIME that I am no longer a married woman, and should not feel guilty. Thank you, Abby. —L. S.

DEAR ABBY: I disagree with you Abby. I think a woman who has lost her husband and who has children should wear her wedding ring at all times.

My father died four years ago (I was 12) and a year later my mother took off her rings. When I saw her bare fingers I asked her please to put her rings back on and to keep them on. I pointed out that although she no longer had a husband, she had a son, and I didn't want people to think I was illegitimate. I would appreciate seeing a retraction in your column —A WIDOW'S SO

DEAR SON: No reasonable person would assume that because a woman wears no wedding ring, her children are illegitimate. Nor would I worry about the oddball who might think so.

DEAR ABBY: Just read your reply to the young woman with braces on her teeth who is getting married and wanted to know if you thought she should have her dentist take her braces off for the wedding. (Her dentist said he would do it, but he would have to put them back on again immediately afterwards.)

I completely disagree with you. I wore braces for years and it is sheer misery to have them taken off, and even worse to have them put back on again. She will probably have a sore mouth for her wedding, unless her braces are removed several weeks bare the event. Then there is always the chance of having her teeth go crooked again and she will only have to wear braces longer.

That girl should be glad she's getting her teeth straightened and as long as her fiance does not mind, she should let well enough alone. —ONE WHO KNOWS

Problems Write to ABBY, Box 69700, Los Angeles, Calif. For a personal reply, enclose a stamped self - addressed envelope.

Hate to write letters Send one dollar to Abby, Box 69700, Los Angeles, Calif., for Abby's booklet, "HOW TO WRITE LETTERS FOR ALL OCCASIONS"

Copyright, 1965, McNaught Syndicate, Inc.

Deep-Pleated Charmer

Draping, shaped with deep pleats, is the feature of the contrast shawl collar and bodice on a slim, sheath dress. Smart in satin to top peau de soie, taffeta or crepe, with narrow rhinestone straps.

Price $1. R-194 is available in sizes 12, 14, 16, 18. Size 14 takes 2⅛ yards of 42 inch fabric. Standard body measurements for size 14 are: Bust 34, Waist 26, Hips 36.

Send One Dollar for pattern, plus 5 cents for postage, in cash or check. No Stamps. For first class mailing, send 15c extra. Add One Dollar if you wish New Austine La Mar Fashion Pattern Book No. 2 — complete selection of High Fashion designs, including best sellers of Book No. 1. Send to Austine La Mar Fashion Pattern, Colorado Springs Gazette Telegraph, Box 1615, G. P. O., New York 1, N. Y. Print your full name, address, pattern number and size.

* * *

Austine La Mar
fashion pattern

No. R-194
Sizes 12-18

What's New

United Press International

Telephone dialing is done automatically with a new "computer type" dialing system that goes to work on any of 36 preset numbers. The device has as one of its main selling features the fact that it cannot forget or get wrong numbers.

(Hammacher Schlemmer, 145 E. 57th St., New York, N.Y.).

Tops in a do-it-yourself project: A suspended ceiling. A new metal gridwork system with fiber glass panels is ideal for lowering old fashioned high ceilings or covering exposed pipes and ductwork. The panels, because they are fiber glass, will not rot or mildew from dampness and can be removed easily for access to wiring.

(Gustin - Bacon Mfg. Co., Kansas City, Mo.)

A men's shoe heel that snaps on and off it now being test marketed. It will "reflect an overall savings of up to 70 per cent on re-heeling," the manufacturer says. The detachable heel is made to sell for under $1.

(Union Carbide Corp., 270 Park Ave., New York, N.Y.).

A soft future for closet shelves and drawer linings, jewelry and storage boxes, comes in the form of a new self-adhesive plastic. The material consists of two layers of plastic fluffed with fiberfill.

(Cohn - Hall - Marx Co., 1407 Broadway, New York, N.Y.).

The traditional nailing method of putting things together will be a thing of the past if the makers of a new panel adhesive have their way. The manufacturer used professional installers to panel four walls of a room in the two ways. "Installation time per panel for the adhesive method was 50 percent faster than the nailing method," it reports.

(United States Plywood Corp., 777 Third Ave., New York. N.Y.).

Wrong Boy

PROVO, Utah AP) — An electronic computer was used at Brigham Young university to match boys and girls with similar interests for a university dance. Bonnie Mitchell, 18-year old red-haired freshman, asked the machine to pick out a tall boy with dark hair and blue eyes who liked entertainment and looked favorably on marriage.

Out of the 15,000 students at BYU, the machine picked a boy who not only met the description, but had asked for a date with a red-haired girl. He was Richard Mitchell, Bonnie's brother.

Home Sweet Home

JUNCTION CITY, Kan. (AP) —When the Harold Reaumes left Junction City seven years ago for Roseburg, Ore., they sold their longtime family home at 524 West 7th St.

Back here recently on a lengthy visit, they sought a place to set up temporary housekeeping. It just happened that the old homestead was for rent furnished, so they found themselves back "Home" again.

Hi-Lo Bridge Club Meets at YWCA

Kay Harbison won top score when the Hi-Lo Bridge Club met Thursday afternoon in the YWCA Lounge. Gwen Miller was second high.

If you want to copy a crochet design from a picture, the task will be easier if a magnifying glass is used over the picture to bring out the stitches more clearly.

Unaffiliates Invited To PEO Annual Luncheon

PEO Unaffiliates are invited to attend the annual Founders' Day luncheon to be held at 12:30 p.m. Saturday, Jan. 23, at the Palmer House. Reservations may be made by calling 632-3350 or 634-6257.

BAGHDAD — Iraq will buy special air conditioners.

Diane Anderson Will Entertain Merry Circle

Merry Circle of Trinity Methodist Church will meet at the home of Diane Anderson, 610 Valley Rd. at 7:30 p.m.

Some good cooks like to add an egg to baking-powder biscuit dough; if you try this, you'll need less milk than is usually called for.

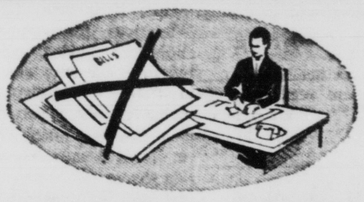

Banish bill bother . . . the easy way

Bills piling up? Cross them out with a Bill Paying Loan from us. Then, start fresh . . . pay only one easy installment each month to take care of all debts, protect your credit rating, too. When you see us for a loan, service is fast, confidential.

Colorado Springs Finance Corp.
Bill Wilson, Manager
HOME OWNED • FINANCIALLY SOUND
215 E. PLATTE 636-3381
Hours: 9 to 6 Daily • 9 to 12 Saturday

"They have more service to more places

...that's why I always go Greyhound!"

Greyhound has more of everything you travel for. More buses to more places. More frequent schedules. More thru and express service. And, exclusive Scenicruiser® Service, too. Go with the best, go Greyhound.

Exclusive Scenicruiser® Service at no extra fare. For example:
St. Louis, Mo. . . $25.60 Portland, Ore. . . $41.35
Houston, Tex. . . $31.20 San Francisco, Cal. $34.35
Phoenix, Ariz. . . $33.10 Des Moines, Ia. . . $21.70
Save 10% extra each way with a round-trip ticket
Central Greyhound Lines Pikes Peak at Weber Phone 635-1565

GO GREYHOUND and leave the driving to us

COMPLETE
BATH SETS
CAST IRON TUB
IN COLOR
(Less Traps & Supplies)

SPECIAL!
Reg. $239.50
$155.95
PERLMUTTERS
DISCOUNT HOUSE
Phone 632-2310
3135 E. Hwy. 24

UNWANTED HAIR REMOVED FOREVER
Consultation Without Charge
G. E. WILLIAMS
Electrologist
416 Burns Bldg. 23 E. Pikes Peak Ave.
Phone: 635-4540
OPEN WED. EVENINGS UNTIL 9:00

MONTALDO'S
of the BROADMOOR
Fall and Winter Clearance
SALE
Starts Today
Opportune Time to Pick Up Wonderful Values on Exclusive Town, Resort and Travel Fashions
¼ to ½ off
Coats • Suits • Dresses
Coktail and Evening Gowns
Sportswear
All Sales Final

GOREN ON BRIDGE

BY CHARLES H. GOREN
[© 1965: By The Chicago Tribune]

ANSWERS TO BRIDGE QUIZ

Q. 1—As South you hold:
♠KQ 10 9 8 2 ♡Q ◇K 10 9 5 ♣9 2
The bidding has proceeded:

South	West	North	East
Pass	Pass	1 ♣	Pass
1 ♠	2 ♡	Pass	Pass
?			

What do you bid now?
A.—Three spades. A bid of two would not be sufficiently aggressive and might indicate a mere desire to compete for the part score. Some effort should be made to move toward game and the jump bid, in view of your previous pass, is not forcing.

Q. 2—As South you hold:
♠A K 6 3 ♡4 2 ◇A Q 8 2 ♣K Q 4
The bidding has proceeded:

South	West	North	East
1 ◇	Pass	1 ♡	Pass
?			

What do you bid now?
A.—One spade. We sometimes stretch a point to make a jump rebid in no trump with only 18 instead of the prescribed 19 high card points. But we are not inclined to do so when it involves suppressing a good four card major. The risk in rebidding only one spade is ever so slight for, if partner must pass, chances for game may be regarded as negligible.

Q. 3—As South you hold:
♠Q 10 3 ♡A Q 5 ◇A 9 8 3 ♣K 4 2
The bidding has proceeded:

North	East	South	West
Pass	Pass	1 ◇	Pass
1 ♠	Pass	1 NT	Pass
2 ♡	Pass	?	

What do you bid now?
A.—Three spades. Up until now you have sounded like a person with a very minimum opening bid, and, while your values do fall within the limits of the one no trump rebid, your points are of the gilt-edged variety and include an excellent fit for both of partner's suits. Game is quite probable even opposite a rather weak hand and a jump bid is necessary to convey this message to partner.

Q. 4—As South you hold:
♠A Q 5 3 ♡K Q J 9 4 ♣8 7 6 3
The bidding has proceeded:

North	East	South	West
1 ◇	Pass	1 ♡	Pass
2 ♣	Pass	?	

What do you bid now?
A.—Two spades. The normal procedure at this point would be to announce the club fit by offering a jump raise, but that would interfere with the proper and orderly investigation for bigger things on the hand. In the interests of probing for a slam, therefore, another temporizing call is in order. Partner's next call may clarify the picture considerably.

Q. 5—As South you hold:
♠J ♡A K Q J ◇A K Q 6 5 ♣A Q 4
The bidding has proceeded:

South	West	North	East
2 ◇	Pass	2 ♠	Pass
3 ♡	Pass	3 ♠	Pass
?			

What do you bid now?
A.—Four clubs. The future is slightly uncertain at this stage due to the apparent lack of a fit and another bid is indicated. If partner rebids his suit once more, we recommend a raise to five. If the texture of his suit is good enough this should induce him to contract for slam.

Q. 6—As South you hold:
♠10 8 3 ♡K Q 10 8 7 ◇10 6 5 3 ♣A
The bidding has proceeded:

North	East	South	West
1 ♣	Pass	1 ♡	Pass
1 NT	Pass	?	

What do you bid now?
A.—Two hearts. This is a two way shot. With your unbalanced holding a no trump contract is not especially appealing and, in addition, hopes for game should not be entirely abandoned in spite of partner's mild rebid. If he is able to offer a delayed raise of the hearts you can proceed to four.

Q. 7—As South you hold:
♠A ♡A K J 7 ◇K J 5 ♣10 7 6 5 4
The bidding has proceeded:

North	East	South	West
Pass	1 ♡	Pass	1 NT
Pass	2 ♡	?	

What do you bid now?
A.—Double. Your hand figures to take six or seven tricks and anything partner can contribute will be just gravy. This double is clearly for penalties, for, had it been your desire to hear from partner, you would have doubled one heart.

Q. 8—As South you hold:
♠6 3 ♡J 8 7 6 3 ◇Q 10 9 6 5 ♣A
The bidding has proceeded:

West	North	East	South
1 ♣	1 ◇	Pass	?

What do you bid?
A.—Four diamonds. This hand presents great potential playing strength for your partner's overcall and strong inducement should be offered him to proceed. The reason for the jump all the way to four is to crowd the opposition right out of the bidding. They might have the cards to score heavily in one of the black suits and now be unable to find that out safely.

Unaffiliates Invited To PEO Annual Luncheon

PEO Unaffiliates are invited to attend the annual Founders' Day luncheon to be held at 12:30 p.m. Saturday, Jan. 23, at the Palmer House. Reservations may be made by calling 632-3350 or 634-6257.

BAGHDAD — Iraq will buy special air conditioners.

Diane Anderson Will Entertain Merry Circle

Merry Circle of Trinity Methodist Church will meet at the home of Diane Anderson, 610 Valley Rd. at 7:30 p.m.

Some good cooks like to add an egg to baking-powder biscuit dough; if you try this, you'll need less milk than is usually called for.

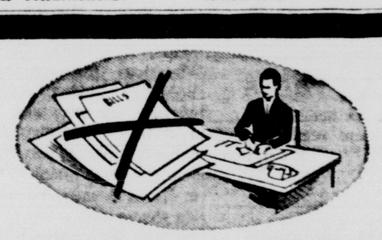

Banish bill bother . . . the easy way

Bills piling up? Cross them out with a Bill Paying Loan from us. Then, start fresh . . . pay only one easy installment each month to take care of all debts, protect your credit rating, too. When you see us for a loan, service is fast, confidential.

Colorado Springs Finance Corp.

Bill Wilson, Manager

HOME OWNED • FINANCIALLY SOUND

215 E. PLATTE 636-3381

Hours: 9 to 6 Daily • 9 to 12 Saturday

"They have more service to more places

...that's why I always go Greyhound!"

Greyhound has more of everything you travel for. More buses to more places. More frequent schedules. More thru and express service. And, exclusive Scenicruiser® Service, too. Go with the best, go Greyhound.

Exclusive Scenicruiser® Service at no extra fare. For example:

St. Louis, Mo.	$25.60	Portland, Ore.	$41.35
Houston, Tex.	$31.20	San Francisco, Cal.	$34.35
Phoenix, Ariz.	$33.10	Des Moines, Ia.	$21.70

Save 10% extra each way with a round-trip ticket

Central Greyhound Lines Pikes Peak at Weber Phone 636-1666

GO GREYHOUND and leave the driving to us

Annual Dinner Planned By Adult Camp Fire Girls

Adult members of Camp Fire Girls in the Pikes Peak Area Council will hold their annual meeting and dinner next Monday evening at the Valley Hi Country Club.

The business meeting and election of officers, board members, and nominating committee will follow the 6:30 p.m. dinner. Reservations are required by Thursday at the council office.

Belmont S. Evans Jr. will offer the invocation. Featured entertainment will be music by the boys' combo of the Colorado School for the Deaf and Blind.

Table decorations will follow the theme of the annual national project for 1964 - 65, "Think Big — Widen Your World," which emphasizes new friendships in Camp Fire, the community, nation and world. Decorations are being made by Camp Fire Girls at the Air Force Academy, led by Mrs. Rinaldo Vachino, and at Garfield School, led by Mrs. Donnell Carrington.

To acquaint adult volunteers with group programs, there will be a display of crafts, photographs and ceremonial jacket and gown supplied by several groups throughout the Council.

Another highlight of the evening will be the presentation of a five - year leadership pin to Mrs. Darold E. Holcomb, guardian of the TaMiKaWee Camp Fire Girls of Edison School. Mrs. Holcomb is the first leader to be honored for continued leadership in this local United Fund agency and is now in her sixth year of leadership.

Making the presentation will be Mrs. Clarence B. Kusma, board member who received her 10 - year leadership award in 1961 for group service in the Castle Rock and Colorado Springs Camp Fire organizations.

The business meeting will be conducted by the president Jack K. Agee. Milton M. Walker, nominating committee chairman, will present the slates for 1965 elections.

Other business will include the report of the 1964 candy sale by Michael A. Bolster, sale chairman. Bolster will present a certificate of group achievement to Mrs. Alvin Jersin and Mrs. Bernard Wadle, guardian and sponsor of the Aya Ta Wa Ka group of Stratton Meadows which sold the greatest number of boxes during the sale.

Mrs. Grady Ledwell, adult membership chairman, will be present to receive national dues from board and committee members, payable annually in January. Meeting and dinner arrangements have been made by Mrs. Eugene W. Nirk, program chairman.

Adults in the region who are interested in joining Camp Fire Girls as group leaders or committee members are invited to attend the dinner and may call the Council office, 635-2525, for further details.

Dear Abby--

By ABIGAIL VAN BUREN

Tell Your Mother!

DEAR ABBY: I am a girl of 14. My father died before I was born. About six years ago my mother took in a man who was looking for a room to rent, only we didn't have an extra room so she let him sleep in her room. All my friends know about it because they keep asking me who the man is and, when I say he rents a room from us, they ask how many bedrooms we have.

My biggest problem is that he is always trying to get me alone and touch me. My mother works from 3 P.M. until midnight and I walk the streets so I won't have to stay alone in the house with him. I know I shouldn't be walking the streets alone at night, but I don't want to hurt my mother's feelings by telling her why I'm afraid to stay at home. What should I do — CAN'T SIGN NAME.

DEAR CAN'T: Tell your mother ALL about the man's behavior immediately! And if she doesn't get rid of him at once, call the POLICE DEPARTMENT and tell them exactly what you have told me. I urge you to follow this advice now.

DEAR ABBY: Your advice to widows who wonder what to do about their wedding and engagement rings was a revelation to me. You said, "Widows who would like to start dating again and eventually to remarry should leave their wedding rings at home and wear their engagement rings on their right hands".

My husband died two years ago and recently I started dating. But I felt guilty every time I went out with another man. It was as though I were betraying my deceased husband by wearing his rings with another man. After reading that piece in your column, I put my wedding ring in the drawer and placed my lovely diamond engagement ring on my right hand. I broke into tears, but I realized for the FIRST TIME that I am no longer a married woman, and should not feel guilty. Thank you, Abby. —L. S.

DEAR ABBY: I disagree with you Abby. I think a woman who has lost her husband and who has children should wear her wedding ring at all times.

My father died four years ago (I was 12) and a year later my mother took off her rings. When I saw her bare fingers I asked her please to put her rings back on and to keep them on. I pointed out that although she no longer had a husband, she had a son, and I didn't want people to think I was illegitimate. I would appreciate seeing a retraction in your column —A WIDOW'S SO

DEAR SON: No reasonable person would assume that because a woman wears no wedding ring, her children are illegitimate. Nor would I worry about the oddball who might think so.

DEAR ABBY: Just read your reply to the young woman with braces on her teeth who is getting married and wanted to know if you thought she should have her dentist take her braces off for the wedding. (Her dentist said he would do it, but he would have to put them back on again immediately afterwards.)

I completely disagree with you. I wore braces for years and it is sheer misery to have them taken off, and even worse to have them put back on again. She will probably have a sore mouth for her wedding, unless her braces are removed several weeks bare the event. Then there is always the chance of having her teeth go crooked again and she will only have to wear braces longer.

That girl should be glad she's getting her teeth straightened and as long as her fiance does not mind, she should let well enough alone. —ONE WHO KNOWS

Problems Write to ABBY, Box 69700, Los Angeles, Calif. For a personal reply, enclose a stamped self - addressed envelope.

Hate to write letters Send one dollar to Abby, Box 69700, Los Angeles, Calif., for Abby's booklet, "HOW TO WRITE LETTERS FOR ALL OCCASIONS"

Copyright, 1965, McNaught Syndicate, Inc.

Society and Club Activities

By GLAD MORATH

STATE PTA PANEL—A panel on legislation was a feature of the meeting of the El Paso County Council of Parents and Teachers held Monday morning at the Acacia Hotel. Those participating were all members of the state legislative committee. Left to right are Dr. Lloyd R. Corson of Denver, state publicity chairman; Mrs. Francis R. Dole, Denver, first vice president; and Mrs. Henry E. Dickinson of Westminster, state legislative chairman.
(Gazette Telegraph Photo)

Deep-Pleated Charmer

Draping, shaped with deep pleats, is the feature of the contrast shawl collar and bodice on a slim, sheath dress. Smart in satin to top peau de soie, taffeta or crepe, with narrow rhinestone straps.

Price $1. R-194 is available in sizes 12, 14, 16, 18. Size 14 takes 2⅛ yards of 42 inch fabric. Standard body measurements for size 14 are: Bust 34, Waist 26, Hips 36.

Send One Dollar for pattern, plus 5 cents for postage, in cash or check. No Stamps. For first class mailing, send 15c extra. Add One Dollar if you wish New Austine La Mar Fashion Pattern Book No. 2 — complete selection of High Fashion designs, including best sellers of Book No. 1. Send to Austine La Mar Fashion Pattern, Colorado Springs Gazette Telegraph, Box 1615, G. P. O., New York 1, N. Y. Print your full name, address, pattern number and size.

* * *

Austine La Mar

fashion pattern

No. R-194
Sizes 12-18

Wrong Boy

PROVO, Utah (AP) — An electronic computer was used at Brigham Young university to match boys and girls with similar interests for a university dance. Bonnie Mitchell, 18-year old red-haired freshman, asked the machine to pick out a tall boy with dark hair and blue eyes who liked entertainment and looked favorably on marriage.

Out of the 15,000 students at BYU, the machine picked a boy who not only met the description, but had asked for a date with a red-haired girl. He was Richard Mitchell, Bonnie's brother.

Home Sweet Home

JUNCTION CITY, Kan. (AP) —When the Harold Reaumes left Junction City seven years ago for Roseburg, Ore., they sold their longtime family home at 524 West 7th St.

Back here recently on a lengthy visit, they sought a place to set up temporary housekeeping. It just happened that the old homestead was for rent furnished, so they found themselves back "Home" again.

Hi-Lo Bridge Club Meets at YWCA

Kay Harbison won top score when the Hi-Lo Bridge Club met Thursday afternoon in the YWCA Lounge. Gwen Miller was second high.

If you want to copy a crochet design from a picture, the task will be easier if a magnifying glass is used over the picture to bring out the stitches more clearly.

What's New

United Press International

Telephone dialing is done automatically with a new "computer type" dialing system that goes to work on any of 36 preset numbers. The device has as one of its main selling features the fact that it cannot forget or get wrong numbers.
(Hammacher Schlemmer, 145 E. 57th St., New York, N.Y.).

Tops in a do-it-yourself project: A suspended ceiling. A new metal gridwork system with fiber glass panels is ideal for lowering old fashioned high ceilings or covering exposed pipes and ductwork. The panels, because they are fiber glass, will not rot or mildew from dampness and can be removed easily for access to wiring.
(Gustin - Bacon Mfg. Co., Kansas City, Mo.)

A men's shoe heel that snaps on and off it now being test marketed. It will "reflect an overall savings of up to 70 per cent on re-heeling," the manufacturer says. The detachable heel is made to sell for under $1.
(Union Carbide Corp., 270 Park Ave., New York, N.Y.).

A soft future for closet shelves and drawer linings, jewelry and storage boxes, comes in the form of a new self-adhesive plastic. The material consists of two layers of plastic fluffed with fiberfill.
(Cohn - Hall - Marx Co., 1407 Broadway, New York, N.Y.).

The traditional nailing method of putting things together will be a thing of the past if the makers of a new panel adhesive have their way. The manufacturer used professional installers to panel four walls of a room in the two ways. "Installation time per panel for the adhesive method was 50 percent faster than the nailing method," it reports.
(United States Plywood Corp., 777 Third Ave., New York, N.Y.).

Sweetening

Bite - sized ribboned butterscotch squares are made from a mix, except for the meltaway topping. Prepare and bake 1 box of chocolate chip butterscotch brownie mix as label directs, but reserve enclosed packet of chocolate chips for glaze. Frost the cooled cake with a topping made by blending ¼ cup of butter with 1 tablespoon of milk or cream, 2 cups of sifted confectioners' sugar and 1 teaspoon of vanilla. Chill. Drizzle with sauce made by melting chocolate chips with 1 tablespoon of butter. When set, cut into 1-inch squares. Makes 64.

New Chips

New candy chips with peanut butter flavor are designed for use as a cooking ingredient or a snack. They taste like sweetened peanut butter. The 5½ ounce package contains 1 cup of chips. (Baker's).

Cheyenne Mt. Bridge Club Names Victors

The monthly master point game of the Cheyenne Mountain Duplicate Bridge Club was played at the Ent Officers Club Jan. 7. A six table Howell game was used.

The winners were: first, Mrs. E. B. Lewis and Mrs. J. R. Hyman, 66.2 per cent; second, Mrs. R. L. Smith and Mrs. R. L. Hunt, 60.8 per cent; third, Mrs. Hugh Shewmaker and Mrs. C. H. O'Neal, 57 per cent; fourth, Mrs. E. Cundiff and Mrs. J. P. Pool, 55.4 per cent; fifth, Mrs. H. M. Pierceall and Mrs. M. Hague.

Mrs. William R. Day directed the game.

Goren on Bridge

By CHARLES H. GOREN

East — West vulnerable. West deals.

NORTH
♠A 10
♡A J 2
◇K J
♣A K Q J 10 8

WEST	EAST
♠K 5 3 2	♠6
♡K 8	♡Q 10 6 4
◇10 9 8 7 4	◇A Q 6 5 3 2
♣9 4	♣3 2

SOUTH
♠Q J 9 8 7 4
♡9 7 5 3
◇None
♣7 6 5

The bidding:

West	North	East	South
Pass	2 ♣	Pass	2 NT
Pass	3 NT	Pass	4 ♠
Pass	Pass	Pass	

Opening lead: Ten of ◇

In his desire to take all 13 tricks, South neglected to provide for the safety of his four spade contract and ended up with a deficit.

North opened with a demand bid of two clubs, and South, of course, made the negative response of two notrump to show less than seven points. When North raised to three notrump, South persisted to four spades. His decision was influenced not only by the void in diamonds, but also by the realization that his holding would produce several tricks in the suit contract.

West opened the ten of diamonds — covered by dummy's jack, East's queen and ruffed by declarer. South led the queen of spades and finessed it, when West did not cover. A trump was continued to the ace, however, East showed out—discarding a club.

South did not dare ruff a diamond in order to continue drawing trump for fear that a third round of diamonds by the opposition would fatally shorten his spade holding. He therefore began to run North's clubs.

West trumped the third club with the five of spades and shifted to the king of hearts in order to kill the dummy's remaining entry. Another club was led and South discarded a heart as West ruffed with the king of trumps. A heart return through the jack netted the defense two more tricks.

South was the victim of his own carelessness. While it is true that his plan would have succeeded if the trumps had been divided three-two, it would have been wiser to abandon the quest for maximum in the interests of safety.

When the queen of spades is led at trick two, if West does not cover, declarer should put up dummy's ace. By rejecting the finesse, he is able to continue drawing trump without giving up control. The ten of spades is continued and overtaken by South's jack. West may take his king whenever he likes; however, declarer can reenter his hand by ruffing a diamond, draw the remaining trump and then run the dummy's clubs to score 12 tricks—five spades, one heart and six clubs.

Copyright 1965
By The Chicago Tribune

COMPLETE
BATH SETS
CAST IRON TUB
IN COLOR
(Less Traps & Supplies)

SPECIAL!
Reg. $239.50
$155.95

PERLMUTTERS
DISCOUNT HOUSE
Phone 632-2310
3135 E. Hwy. 24

UNWANTED HAIR REMOVED FOREVER
Consultation Without Charge
G. E. WILLIAMS
Electrologist
416 Burns Bldg. Phone:
23 E. Pikes Peak Ave. 635-4540
OPEN WED. EVENINGS UNTIL 9:00

MONTALDO'S
of the BROADMOOR

Fall and Winter Clearance

SALE
Starts Today
Opportune Time to Pick Up Wonderful Values on Exclusive Town, Resort and Travel Fashions
¼ to ½ off
Coats • Suits • Dresses
Coktail and Evening Gowns
Sportswear
All Sales Final

C-A—Gazette Telegraph
Colorado Springs, Colo.
Tuesday, Jan. 12, 1965

COLORADO'S FASTEST STOCK SERVICE

New York Stock Exchange

SALES

NEW YORK (AP)—N Y Stock sales
Approx 1 PM total today 3,440,000
Previous day 3,468,030
Week ago 4,100,660
Month ago 5,341,850
Year ago 6,508,250
Two years ago 4,544,3
Jan 1 to date 22,344,940
1964 to date 48,271,607
1963 to date 45,958,458

NEW YORK (AP)Following is a complete list of stock transactions today on the New York Stock Exchange with 1:30 p.m. prices:

— A —

	Sales (hds.)	High	Low	Last	Net Chg.
ABC Con.70	15	18	17½	17⅞	+ ⅛
ACFInd 2.50a	13	80¾	80¼	80¼	
Acme Mkt 2b	2	68¾	68½	68½	— ⅛
Ad Millis.40a	x7	14⅛	13⅞	14⅛	— ⅛
Address 1.20	29	48½	47¾	48	— ⅛
Admiral	19	17¾	17¼	17¼	+ ⅛
Aerovaip .60b	1	21½	21½	21½	+ ⅛
Air Prod .20b	18	52½	52⅜	52½	+ ⅛
Air Red 2.50	24	55½	55¼	55⅜	+ ⅛
A Industries	1	2½	2½	2½	
Ala Gas 1.70	8	35¾	35¾	35¾	
Allen Cp .20e	14	10⅞	10⅝	10⅝	— ⅛
Allegh Lud 2	18	40⅜	40½	40½	
Alleg Pw 1.06	99	29	28⅝	29	+ ⅜
Alleg & W 6	x80	114	114	114	
AlliedCh 1.80	69	53¼	52¾	53¼	+ ⅛
AlliedKid .85	1	15¾	15¾	15¾	+ ⅛
Allied Mills 2	1	40	40	40	+ ⅛
Allied Pd .40	34	11¾	10⅞	11½	+ ⅛
Allied Strs 3	11	71⅝	71	71⅝	+ ⅛
AlliedSup .60	23	6	13⅞	15⅝	— ⅛
AlliedChal .50	57	20¾	19⅞	20⅛	
Allside .20	28	11⅜	11⅛	11⅜	+ ⅛
Alum Ltd .80	43	30	29⅝	30	+ ⅛
Alcoa 1.40	43	61⅞	61⅜	61⅝	— ⅛
AmalSug .80a	1	27⅞	27⅞	27⅞	— ⅛
Amerace 1b	4	25¾	25⅝	25¾	+ ⅛
Amerada 2.40	x47	84⅝	84	84¼	+ ⅛
AmAirlin 1.25	167	47⅞	46⅛	47¾	+ 1⅜
Am Bakeries	25	21⅛	20⅞	21⅛	+ ⅛
Am Bkry .80	2	30¾	30¾	30¾	
A Bosch .50e	26	17¼	17	17¼	— ⅛
Am Brk 2.80	2	59	58⅝	58⅞	— ⅛
AmBdcst 1.40	50	52⅝	51¾	52⅛	+ 1⅛
Am Can Cp	51	45⅝	45¼	45⅜	+ ⅛
A Chain 2.50	3	60⅛	60⅛	60⅛	— ⅛
A Consum 1a	1	18	18	18	— ⅛
AmCrySug 1	16	17⅞	17⅜	17⅝	— ⅛
Am Cyan 2	31	70⅝	69¾	70¼	+ ⅛
Am Dist 1.20	3	30¼	30⅛	30¼	+ ⅛
AmElec Pw 1.24	45	43	42¾	43	+ ⅛
Am Enka .20	26	87	87	87	+ ⅛
A Expor 1.50b	24	49¼	48⅞	49¼	— ⅛
AmFPw .75	14	17⅝	17⅜	17⅝	— ⅛
AHome 1.56a	x49	66⅞	66⅛	66⅞	+ 1
Am Hosp .35	37	28⅝	28¼	28¼	
Am Ind 1g	4	37⅜	37	37⅜	
AmInves 1 10	86	22⅞	22½	22⅝	— ⅛
Am MFd .90	65	18⅝	18½	18⅝	— ⅛
AMet Cl 1.60	27	42	41⅜	41⅝	— ⅛
Am MetPd 1	178	24¼	23½	24⅛	+ ⅛
A Metal 1.40a	3	45⅝	45⅜	45⅜	— ⅛
Am Motors 1	118	15¼	15	15⅛	
AmNGas 1 .70	x8	46¼	46⅛	46⅜	+ ⅛
Am News 1	13	20¼	19⅞	20¼	+ ⅛
AmOptic 1.10	4	31⅜	30⅞	31⅛	+ ⅛
AmPhoto 6 .2	119	38¾	38¼	38¾	+ ⅛
APotash 1.20	16	37⅛	36¾	37	+ ⅛
AResrch .62e	33	25	24	25	+ ⅛
AmSteel 1.60a	4	38⅝	38⅛	38⅝	+ ⅛
Am Ship	1	13⅜	13⅜	13⅜	
AmSmelt 1.60a	37	49	48¾	49	+ ⅛
Am Snuff 1a	7	27⅛	27	27⅛	+ ⅛
Am SodAfr 1	68	43⅝	43¼	44	— ⅛
Am Std 1.50	3	45⅜	45⅛	45⅜	+ ⅛
AmSugar 1a	19	21⅛	21⅛	21⅛	+ ⅛
Am T&T 2	167	34¾	33⅞	34⅛	+ ⅛
Am Tob 1.60	57	34¾	33⅝	34¼	+ ⅛
Am Tob pf	z150	103	103	103	
AmWWk 1.04	2	32¼	32¼	32¼	+ ⅛
AW pref 1.35	1	24½	24½	24½	+ ⅛
Am Zinc 1.0	3	30	30	30	
Amerada 6	1	95¾	95¾	95¾	
AMP Inc .45	30	39¾	39¼	39½	+ ⅛
Ampex Cp	98	17⅞	17⅝	17⅞	+ ⅛
Amph Borg 1	27	26	25⅝	25⅞	+ ⅛
Amsted 1.80	21	25⅞	25⅝	25⅞	+ ⅛
Anaconda 2.50a	73	56¼	55¾	56¼	+ ⅛
AnchHG 1.40	27	39¼	38½	39¼	+ ⅛
Ander Clay .35	x17	21⅛	20¾	21⅛	+ ⅛
Anken Ch .20	39	11⅛	10⅝	11⅛	+ ⅛
Apco Oil .56f	2	14¼	14	14¼	+ ⅛
ArcherDan 2	6	36¾	36	36¾	— ⅛
Ariz PSv .92	3	38¼	38⅛	38⅛	+ ⅛
ArkIans DStrs	17	57	54¾	56½	+ 2⅛
ArmcoSteel 3	43	56¼	55¾	56¼	+ ⅛
Armour 1.60b	63	48¼	47¾	47¾	— ⅛
Armst Ck 1a	9	62½	61¾	62¼	+ ⅛
ArmRub 1.40	4	6	43¾	44	+ ⅛
Aro Corp .80b	1	16¾	16¾	16¾	+ ⅛
Asbl Oil 1.40	24	39¾	39¼	39¾	+ ⅛
As Brew .10g	13	4⅛	4	4	— ⅛
AssdDG 1.60	2	67⅜	67⅜	67⅜	— ⅛
Assd Spnz 1a	3	27⅜	26⅞	27	+ ⅛
AssocInv 1.40	9	27⅞	27⅝	27⅞	+ ⅛
Atchison 1.60	53	34½	34¼	34½	+ ⅛
Atchis pf 5a	27	11	10¾	11	+ ⅛
AtlCstLine 1.60	1	45⅜	45¼	45⅜	+ ⅛
Atl C El pf 4a	z30	90	90	90	
AtlCLine 2a	4	69	68½	69	— ⅛
AtlRef 2.40	52	61¾	61¼	61¾	+ ⅛
AtlRef pf3.75	z480	90¼	90	90¼	+ ⅛
AtlasChm .60	297	19¼	18⅝	19	+ ⅛
Atlas Cp .16	2	6	6	6	
AtlasCr .10g	x5	8	8	8	
Auer Rich .60	1	16	16	16	
Auto Cant .40	15	17⅝	17⅜	17⅜	— ⅛
ARA Inc .40	1	38¾	38¾	38¾	— ⅛
Avco Corp 1	43	23	22¾	22⅞	— ⅛
Avnet .80b	62	33¾	33¼	33¾	+ ⅛
AvonProd .80	45	53¾	53¾	53¾	+ ⅛

— B —

Babbitt	3	41¾	41¾	41¾	— ⅛
BabcockWil 1	60	34⅞	34¼	34⅞	— ⅛
Bak Oh'td .45	11	12¾	12	12	
BaldLima .40	37	14⅜	14⅛	14⅜	+ ⅛
Balt GE 1.32	27	38⅞	38⅝	38⅝	+ ⅛
BaltGsHt 4.50	z20	101¼	101	101	— ¼
Balt & Ohio	4	37⅜	37	37⅜	— ⅛
BangPunz Sug	1	15¾	15¾	15¾	— ⅛
BangS pf1.25	1	23½	23½	23½	— ⅛
BarbOil 1.83f	1	86½	86½	86½	— ⅛
Basic Inc .80	7	16	16	16	— ⅛
Basic Prd .60	x32	13⅜	13⅛	13⅜	+ ⅛
BauschL 1.20	17	44⅞	44¼	44⅞	+ ⅛
Bax Lab .40	15	29½	29	29½	+ ⅛
BdyukCig .50	9	15¾	15¾	15⅞	— ⅛
BeamDist .50	9	15¾	15⅝	15⅝	— ⅛
Bearings 1.80	9	22⅛	22⅛	22⅛	— ⅛
BeatFds 1.60	1	69¼	69¼	69¼	— ⅛
BeatFd pf4.50	z40	102	102	102	+ 1
Bequinit 1.20	5	37	36½	37	+ ⅛
Beckman 1b	19	73⅜	72	73⅛	+ ⅛
Becton D .40	18	36½	36	36½	+ ⅛
BeechAir .60	27	21⅜	21¼	21¼	+ ⅛
BeechLs 1.20	7	53½	52½	53½	+ ⅛
Belco .50	13	16⅛	15⅞	16⅛	+ ⅛
Beld He .70b	1	7	7	7	
Bell How .40	51	28⅜	27¾	28	+ ⅛
Bell Int .78t	1	7¼	7¼	7¼	— ⅛
Bendix 2.40	31	46	45¾	45⅞	— ⅛
BenPln 1.20b	17	51½	51¼	51⅜	+ ⅛
Benguet	123	1⅜	1⅜	1⅜	
Berman Leas	7	10⅞	10⅝	10⅝	— ⅛
Best&Co 1.40	1	29¼	29¼	29¼	— ⅛
Bethwall .90e	47	34¾	34¼	34¾	+ ⅛
Beth Stl 1.50	171	36¼	35½	35¾	+ ⅛
BigelowS 1.20	11	27⅞	27¾	27⅞	— ⅛
Black Deck 1	18	40½	40	40¼	+ ⅛
Blaw Kn 1.40	16	30¾	30	30	+ ⅛
BlissLaud 1.60	3	30	30	30	
Bliss EW .80	15	16¾	16½	16⅝	
BobbieBk .50	39	23½	22¾	23⅜	+ ⅛
Boeing 2	101	69¾	68¾	69¼	— ⅛
Boise Strs 1	6	30¾	30¾	30¾	— ⅛
BookMth 1.20	2	17⅞	17⅞	17⅞	— ⅛
Borden 2.10	28	80⅛	80	80⅛	+ ⅛
BorgWar 2.20	x18	49	48¾	48¾	— ⅛
BrmanF .80	44	23¾	23½	23⅝	— ⅛
BosEds 1.60	5	48½	48¼	48¼	— ⅛
Bost Me RR	46	14	13¾	13⅞	
BostMeRR pf	7	24¾	24	24	— ⅛
BrdcA&S 1.10	7	27⅞	27¾	27¾	— ⅛
Bran Ar .10e	6	27⅜	27¼	27⅜	+ ⅛
Briggs Mfg	1	5	5	5	
Briggs 1.40a	3	37⅞	37¾	37¾	
BrigS Mfg 1a	30	68¾	68	68¾	+ ⅛
BwyHale 1.20	2	42½	42⅛	42½	+ ⅛
BkbnUG 1.40	8	37¾	37¾	37¾	— ⅛
BkUG pf cld					
Brunswick	126	9⅝	9	9⅝	
Bucking 1.50	6	25	24⅞	25	+ ⅛
BucyEr 1.60a	66	39¾	38⅝	39⅛	+ ⅛
Budd Co .60	18	36¾	36¼	36¾	+ ⅛
Budg Fin .56	3	13¾	13¾	13¾	+ ⅛
Bullard .60	34	24⅜	23⅝	23⅞	— ⅛
Bulova 1.60b	20	19	18¾	19	+ ⅛
Burl Ind 1.60	6	37¾	37¼	37¾	+ ⅛
Burnd .60	66	17¾	17½	17	— ⅛
Burroughs 1	327	27⅞	26¾	27¼	+ ⅛
BushTer .10d	1	20¼	20¼	20¼	+ ⅛
BVD Co .40	14	23¾	21⅞	22¾	+ ⅛

— C —

Calgon .60	8	24¼	24⅛	24¼	+ ⅛
Cal Finl .30t	9	5¼	5¼	5¼	— ⅛
CalPack .80b	23	29¼	28⅝	28⅞	— ⅛
CllahM .20t	11	3	3	3	
Calum H .60	6	19⅞	19½	19⅝	— ⅛
CampRL .45a	112	21¼	19¾	20⅞	— ⅛
Camp Sp .90	x15	39	38¾	39	— ⅛
Can Dry 1a	16	33½	33¼	33¼	— ⅛
CdnPac 1.50a	18	56½	56	56¼	+ ⅛
Canal Rd .80	22	15¼	15	15¼	+ ⅛
Carborund 2	51	68	67¾	68	+ ⅛
CareyPh 1.60	3	29¼	29¼	29½	+ ⅛
Carlisle .60	4	19⅞	19⅝	19⅞	— ⅛
CaroF Lt 1.16	7	43	42¾	43	+ ⅛
CaroT&T 1.60	1	56¾	56¾	56¾	+ ⅛
Carp Stl 1.60	5	37⅞	37⅞	37⅞	— ⅛
Carrier 1.50	5	36¾	36¾	36¾	— ⅛
CarrGn 2.15e	1	36¾	36¾	36¾	— ⅛
CarterPd .40	92	19¾	19¾	19¾	— ⅛
Case JI	35	18	17¾	17¾	— ⅛
Case 7 pf	z220	165	164¾	164¾	— ⅛
Case 7.50 pf	25	83¼	83	83¼	+ ⅛
CastleCk 1.40	3	36¾	36¾	36¾	+ ⅛
Cater Trac 1	42	41½	40⅝	41½	+ ⅛
Celanese 1.80	20	75¾	75¼	75¾	+ ⅛
Celanese pf 7	z10	181	181	181	
Celan pfA4.50	2	97¾	97¾	97¾	
Cescolint .50	16	57⅞	56¾	56¾	— ⅛
CesAguir 1.60	8	25	25	25	
CentralFdy 1	1	15¾	15¼	15¼	— ⅛
Cen Hud 1.20	12	39⅝	39½	39⅝	+ ⅛
C IllLt 1.80b	2	60	60	60	
C IllLt pf4.50					
CenIllPSv .84	27	27¾	27¼	27¼	— ⅛
Cent SW 1.28	40	51½	51	51½	+ ⅛
CenSoya 1.30	8	36¾	36¼	36½	— ⅛
Century Ind	2	16⅜	16⅜	16⅜	— ⅛
Cerro Cp 1.40	46	35⅝	35½	35½	+ ⅛
Cert-teed .70	57	17	16⅝	16¾	— ⅛
CessnaAirc 1	26	32⅝	32½	32⅝	— ⅛
Chadbn Goth	5	3½	3½	3½	
ChampIP 1.20	14	32	31⅝	32	+ ⅛
Champ pf4.50	z20	102	101½	101½	— 1½
Champion 2.50	10	51¾	51¼	51¾	+ ⅛
Checker Mot	1	21¼	21¼	21¼	+ ⅛
Chemetn 1.2	8	28¾	28¼	28¼	— ⅛
Chemway .20	42	7⅝	7½	7⅝	+ ⅛
Ches Va 1.60	2	55¾	55¾	55¾	— ⅛
Ches Oh 4	10	73⅜	73¼	73⅜	+ ⅛
Chesebrou .60	39	22¾	22	22¾	+ ⅛
Chic&East Ill	2	30	30	30	— ⅛
Chic&E Ill A	z330	31½	31½	31½	— ⅛
ChiGtWn .56	4	30¾	30	30	— ⅛
ChiMil StP 1	3	29⅝	29⅜	29⅝	+ ⅛
ChiNW pf2.50	4	90¾	90¾	90¾	
ChiRI&P .60	4	37⅞	37⅝	37⅞	— ⅛
ChiRIRy A	5	37⅜	37⅛	37⅜	— ⅛
ChPneu 1.60a	12	36¾	36¼	36¾	+ ⅛
ChiRIsPac 1	33	31⅞	31⅞	31⅞	— ⅛
Chock Ful .60	103	12⅞	12½	12⅝	— ⅛
ChrisCraft .60	18	17⅜	17⅛	17⅜	+ ⅛
Chrysler 1b	247	60½	59¾	60⅛	+ ⅛
Cin Gas 1.60	1	26¾	26¾	26¾	— ⅛
CinGE pf 4	x100	90	90	90	
Cin Mill 1.60	11	37⅜	37	37⅛	— ⅛
CIT Fin 1.60	40	41¾	41¼	41¾	+ ⅛
Citadel Inv 1	1	27⅜	27⅜	27⅜	— ⅛
Cities Sv 1.80	36	79¾	79¼	79¾	+ ⅛
Clark Eq .40	1	30¾	30¾	30¾	— ⅛
Clark Oil 1.20	7	43	42¾	43	+ ⅛
Clevepak 1.20	1	30¾	30¾	30¾	— ⅛
Cleve Cliffs 1	1	46¾	46¾	46¾	— ⅛
Cleve Elec 2	1	46¾	46¾	46¾	— ⅛
Clevite 1.60	1	46¾	46¾	46¾	— ⅛
Coastal St 1	1	46¾	46¾	46¾	— ⅛
Coca Cola 3	11	139¾	138½	139¾	+ ⅛
CocaBt NY 1	2	22¾	22¾	22¾	— ⅛
ColgPal 1.20	38	49¾	48¾	49¾	+ ⅛
Collins Aik 1	15	25¾	24¾	24¾	— ⅛
CollinsRad 40	29	21⅞	21½	21⅝	+ ⅛
ColonCn .60b	8	20	19¾	20	
Col Fuel Iron	24	10⅞	10½	10⅝	+ ⅛
ColoIntG 1.25	22	31¾	31⅛	31¾	— ⅛
CzSoSo pf 4e	z10	53½	53½	53½	— ⅛
Colt Indust	51	43	42¾	42¾	— ⅛
CSFB 1.50	31	32¾	32¼	32¾	+ ⅛
Col Gas 1.28	46	22¼	22¼	22⅜	+ ⅛
Col Pict .54f					
Col SoOh 1.28	3	42¾	42½	42½	
CombEn 1.30	x14	37⅛	36¾	36⅞	— ⅛
ComICre 1.80	40	37⅞	36⅞	37⅝	+ ⅛
ComSolv 1.20	15	34⅛	33⅞	34	+ ⅛
ComtSol pf 90	1	22¾	22¾	22⅝	+ ⅛
ComvE .01.80	12	53¼	54⅛	53¾	
ConsvOil .36	16	10⅜	10	10	— ⅛
Comsat	2	14¼	14¼	14¼	— ⅛
Conde Nast .40g	2	14¼	14¼	14¼	— ⅛
ConeMills .80	12	22⅝	22⅜	22⅝	+ ⅛
Congoleum	33	17⅝	17¼	17⅝	+ ⅛
ConnSolv 1.20	30	35¾	35¼	35¾	+ ⅛
ConnGas 1.20	25	35¼	35	35¼	+ ⅛
ConnEdis 3.30	3	106¼	106	106	— ⅛
ConnL pf 5	3	32¾	32½	32½	— ⅛
ConnEecIn 1	7	31⅜	31¼	31¼	— ⅛
Con Foos 1	9	46⅝	46½	46¾	— ⅛
ConLaun 1.20a	11	31	31	31	— ⅛
ConNGas 2.20	x13	74¾	74	74	+ ⅛
ConsPap 1.80	25	52¾	52½	52¾	+ ⅛
ConsPw pf4.50	z30	100¾	100¾	100¾	+ ⅛
ConsPw pf 5	z30	105¾	105¾	105¾	+ ⅛
Containe 1	16	32¾	32½	32½	— ⅛
Cont Air 1.40	154	22¾	21¾	22⅜	+ ⅛
ContBak 2.20	12	55½	55¼	55¾	— ⅛
Cont Can 2	28	51½	50¾	51½	+ 1
Cont Cop St	64	8⅞	8⅞	8⅞	
Cont Ins 2.40	35	61⅞	61¾	61⅞	+ ⅛
Cont Mot .40	29	11	11	11	— ⅛
Cont Oil 2.40	24	76½	76	76¾	+ ⅛
Cont Oil pf 2	32	61¾	61	61⅞	— ⅛
Conto Data	56	36½	35¾	36	+ ⅛
Cop Pn	7	25¾	25¾	25¾	— ⅛
CookCol 1 80t	15	35¾	35¾	35¾	— ⅛
CoopBes 1.60	5	33¾	33¼	33¾	+ ⅛
CoopT&R .80	17	22¾	22¼	22¼	— ⅛
Copeland 1b	3	27¼	27	27¼	+ ⅛
Copper Rnge	34	37⅞	36¾	36¾	— ⅛
CopPd 1.50	83	36⅞	36¾	36¾	— ⅛
CorngGWk 2a	20	203½	202	202¾	— ⅛
CoxBdcas .60	7	25½	25	25½	+ ⅛
Crane Co 2	3	54¾	54¼	54¾	+ ⅛
Crescent Cp	4	10⅞	10⅞	10⅞	— ⅛
Cresct pf1.25	5	21¾	21¼	21¾	— ⅛
Cromptn 1.20	4	29¼	29¼	29¼	+ ⅛
CrowColl .99t	337	28	27¾	27¾	+ ⅛
Crown Cork	22	34½	34¼	34½	+ ⅛
Crown Zell 2	31	38¼	37¾	38¼	+ ⅛
Crn Z pf4.20	z10	99	99	99	
Cruc Stl 1.20	15	23	22¾	22¾	— ⅛
CTS Corp .60	4	25¼	25¼	25¼	— ⅛
Cudahy Pk	18	48	47¾	48	+ ⅛
Cummins .60	13	48	47⅞	47⅞	
CumDr .80	5	30⅜	30¼	30⅜	
Curtis Pub	24	8⅞	8⅝	8⅞	— ⅛
Curt Pub 3pf	1	87	87	87	+ 1
CurtWr A 2	105	19¾	19½	19⅝	— ⅛
CurtWr A 2	1	35¼	35¼	35¼	
Cutler H 2	4	82¼	82	82¼	

— D —

Dan River 1	23	21¾	21½	21½	— ⅛
Dana Cp 2.20	10	45¾	45½	45½	— ⅛
DaycoCp .40	3	20¾	20¾	20¾	
Day PL 1.16	4	26¾	26¾	26¾	— ⅛
Dayco pf 4.25	2	90	90	90	
DelHud 1.25e	35	35¾	35¾	35¾	— ⅛
Del Pw 1.68	4	36¾	36¾	36¾	— ⅛
DetAir&R 1.60	72	65¾	65¼	65¾	+ ⅛
DetEdis 1.30	12	36¾	36¼	36¾	— ⅛
DetSteel 1.20	1	20	20	20	
DevelopCp .60	12	13¾	13¾	13¾	— ⅛
Dexter Fd 1.20	5	20¾	20¾	20¾	— ⅛
Dia Shmrk 1.20	3	27¾	27¾	27¾	— ⅛
DiamInt 1.20	8	36½	36	36½	+ ⅛
DianaStr .30e	36	14¾	14⅝	14⅝	— ⅛
DiaSham CI .60	45	14¾	14⅝	14⅝	— ⅛
Disney .80b	6	48¾	48	48	
Dist Seag 1	21	30¾	30¼	30¾	+ ⅛
Divco Way 1	36	28¾	27¾	28¾	+ ⅛
DobbsHse 1	20	27¾	27¼	27¾	+ ⅛
DrPepper .70	3	44¾	44¾	44¾	+ ⅛
DomeMn .80a	104	36¾	35¾	35¾	— ⅛
DomFd 1.12g	4	30¾	30¾	30¾	— ⅛
DomRes 3.60	1	194¾	194¾	194¾	— ⅛
DoubAir 1.41t	112	32¾	32¼	32¾	+ ⅛
DoverC 1.20b	11	43¾	43¾	43¾	— ⅛
Dow Ch 1.80	25	76¾	76	76¾	+ ⅛
DowCorn 2.60	35	61¾	61¼	61¾	+ ⅛
Dresser 1 .02	28	34¾	34¼	34¾	+ ⅛
Drewrys .50	8	18¾	18	18	
Dreyelt .12	7	6¾	6¾	6¾	— ⅛
DuffyMott 1	1	24¾	23¾	23¾	— ⅛
DukePower 1	20	27¾	27¼	27¾	+ ⅛
Dunhill 28	5	16¾	16½	16½	— ⅛
DuplanCp .50	3	19¾	19¾	19¾	— ⅛
duPont 7.25e	20	245	244	245	
duPont pf4.50	1	109¾	109¾	109¾	
Dug Lt 1.40	10	35¼	35	35¼	+ ⅛
DuolLt 4pf 2	z150	45¾	45¾	45¾	— ⅛
DWG Cig .80	20	20	20	20	
Dymo&ed .91t	1	20	20	20	— ⅛
DynamCp .40	8	8¾	8¾	8¾	— ⅛
DynamCp pf1	2	18¾	18½	18¾	— ⅛

— E —

East Air Lin	76	45¾	45	45½	— ⅛
EBASCO	3	16¾	16¾	16¾	— ⅛
EastKo 2.40a	42	145½	144¾	145½	+ ⅛
Eaton Mfg 2	29	43¾	43¾	43¾	— ⅛
EchlinMf .6	12	12¾	11¾	12¾	+ ⅛
Ekco Pd .40	x11	30¾	30¾	30¾	— ⅛
ElasSton 1.40	1	35¾	35¾	35¾	— ⅛
ElBondS 1.40	9	37	37	37	— ⅛
El Music .08e	3	3¼	3¼	3¼	— ⅛
ElStorBt 1.60	3	47¾	47¾	47¾	— ⅛
ElecSolU .30g	5	47¾	47¾	47¾	— ⅛
Electron Sp	4	23¼	23¼	23¼	— ⅛
ElPasoNG	194	23¾	23¼	23¾	+ ⅛
ElPasoNG pf	2	22¾	22¾	22¾	— ⅛
Emerson 1.10a	31	27¾	27¼	27¾	+ ⅛
EmersEl pf1	3	32¾	32½	32½	— ⅛
EmersRad .40	3	12¾	12¾	12¾	— ⅛
EmervAir .80	7	15¾	15¾	15¾	— ⅛
Emhart 1.80	69	60¾	59¾	59¾	— ⅛
EmpDist 2.30	2	37¼	37¼	37¼	
Empsc pf 2.20b	2	37¼	37¼	37¼	— ⅛
End John	6	26¼	26¼	26¼	— ⅛
Engel In .80	3	24¾	24½	24½	— ⅛
Equ Gas 1.85	5	44	43¾	44	— ⅛
EriePLack RR	7

Gazette Telegraph
Colorado Springs, Colo.
Tuesday, Jan. 12, 1965

COLORADO'S FASTEST STOCK SERVICE

New York Stock Exchange

SALES
NEW YORK (AP)—N Y Stock sales
Approx 1 PM total today 3,440,000
Previous day 5,468,030
Week ago 4,100,690
Month ago 5,341,850
Year ago 6,508,250
Two years ago 4,544,3
Jan 1 to date 22,244,840
1964 to date 40,271,2407
1963 to date 45,958,458

NEW YORK (AP)Following is a complete list of stock transactions today on the New York Stock Exchange with 1:30 p.m. prices:

— A —

	Sales (hds.)	High	Low	Last	Net Chg.
ABC Con.70	15	18	17¾	17¾	+ ¼
ACF Ind 2.50a	13	80¾	80¼	80¼	
Acme Mkt 2b	2	68¾	68½	68½	– ¼
Ad Millis .40b	X7	44¾	44¾	44¾	+ ¼
Address 1.20	29	48¼	47¾	48	+ ¼
Admiral	19	17¾	17¼	17¼	– ¼
Aerojet .60b	1	31½	31½	31½	+ ¼
Air Prod .20b	18	52¾	52¼	52¼	– ¼
Air Red 2.50	24	55½	55¼	55¼	– ¼
A Industries	1	25½	25½	25½	
Ala Gas 1.70	8	35¾	35¾	35¾	– ¼
Allegh Cp .20a	14	10⅞	10⅝	10⅝	– ¼
Allegh Lud 2	18	40¾	40½	40½	– ¼
Alleg Pw 1.06	99	29	28¾	29	+ ¾
Alleg & W .6	z80	114	114	114	
AlliedChem 1.80	69	53¾	53¼	53¼	+ ¼
AlliedKid .85	1	15¾	15¾	15¾	+ ¼
Allied Mills 2	1	40	40	40	+ ¼
Allied Pd .40	24	11¾	10⅞	11¼	+ ¼
Allied Strs 3	11	71¾	71	71¾	+ ¼
AlliedSup .60	23	13¾	13½	13¾	+ ¼
Allis-Chal .50	37	29¼	29¼	29¼	
Allside .20	28	11⅝	11⅜	11⅜	+ ¼
Alum Ltd .80	43	30	29⅝	30	+ ¼
Alcoa 1.40	84	51¾	50⅞	51¾	+ ¾
AmalSug .50a	1	23⅞	23⅞	23⅞	+ ¼
Amerace 1b	4	25¼	25¼	25¼	+ ¼
Amerada 2.40	x47	84¾	84	84¼	– ¼
AmAgrIn 1.50	167	47¾	47¼	47¾	+ 1⅛
Am Baker 1	25	21¼	20⅞	21¼	+ ¼
Am BkNt .80	2	25¼	25¼	25¼	+ ¼
A Bosch .50e	26	17¼	17	17¼	+ ¼
Am Brk 3.80	2	58¾	58¾	58¾	+ ¼
AmBdest 1.40	50	52¾	51¾	52¼	+ 1⅛
Am Can 2	51	45¾	45¼	45¾	+ ¼
A Chain 2.50	3	60½	60¼	60½	+ ¼
A Cmsum 1a	1	18	18	18	
AmCrySug	1	16	15¾	15¾	– ¼
Am Cyan 2	21	70¾	69¾	70¾	+ ¾
Am Dist 1.20	2	30¾	30¾	30¾	+ ¼
AmElPw 1.24	45	45	44½	44¾	– ¼
Am Enka .2a	9	6⅝	6⅝	6⅝	– ⅛
AExpor 1.50b	24	49¼	48¾	49	+ ¼
AmFFw .75	14	17⅞	17½	17⅝	
AHome 1.56a	x49	66¾	66¼	66¼	– 1
Am Hosp .33	37	28⅝	28¼	28¼	
Am Intl 1g	18	7	6⅞	7	+ ⅛
AmInves 1 10	86	22⅞	22¾	22¾	– ¼
Am MFd .90	65	18¾	18½	18⅝	– ⅛
AMet Cl 1.60	27	42	41⅝	41⅞	– ¼
Am MetPd	178	43¼	42¾	43	+ ¼
A Meter 1.40a	3	41½	41½	41½	– ¼
Am Motors 1	118	15¾	15	15	– ¼
AmNGas 1 .70	x8	46¾	46½	46¾	+ ⅜
Am Newsp 1	21	68¾	67¾	68¼	+ ¾
AmOptic 1.10	12	38¾	38¾	38¾	+ ¼
AmPhoto .6	2	119	119	119	+ ¼
APotash 1.20	16	27⅜	26¾	27	+ ⅜
APotash .62e	1	17¾	17¾	17¾	– ⅛
AmSeat 1.60a	4	38⅞	38⅝	38⅝	+ ⅛
Am Ship .35e	1	13¾	13¾	13¾	
AmSmelt 1.60a	37	49⅜	48¾	49	+ ¼
Am Snuff 1a	7	27¾	27¾	27¾	+ ¼
Am SodAir 1	68	45¼	43⅝	44	– 1¼
Am Std 1	45	21¼	21⅛	21⅛	– ⅛
AmSugar 1a	19	21¼	20¾	21¼	+ ¼
Am T&T 2	167	69¾	69	69¾	+ ¼
Am Tob pf 6	z150	137	137	137	
AmWWk 1.04	2	32¾	32¾	32¾	+ ¼
AW pref 3.35	1	84¼	84¼	84¼	+ ¼
Am Zinc 1.0	6	26¾	26¾	26¾	+ ¼
Ametek 1	6	36¾	36¼	36¼	– ¼
AMP Inc .45	30	30¾	30¼	30¼	– ¼
Ampex .Cp	38	17¾	17¼	17¼	– ¼
Amphi Bost 1	1	23¾	23¾	23¾	+ ¼
Amsted 1.80	12	41¾	41¼	41¾	+ ¼
Amsco 2.50e	23	55¾	55¼	55¼	– ¼
AnchHG 1.40	6	36¼	35¾	36¼	+ ¼
Ander Clay 1	x17	22	22	22	
Anken Ch .20	3	31¾	31¼	31¼	– ¼
Apco Oil .50f	2	14¼	14¼	14¼	
ArcherDan 2	3	34¾	34¼	34¼	– ¼
Ariz PSv .92	3	38¾	38¾	38¾	
Arlans DStrs	77	57	54½	56½	– 2¼
ArmcoSt 1	21	65¾	65¼	65¼	– ¾
Armour .60b	10	34¾	34¼	34¼	– ¼
Armst Ck 1a	9	62¼	61¾	62¼	+ ¼
ArnRub 1.40	4	6	41¾	44	+ ¼
AroCorp .80b	1	16¾	16¾	16¾	
Artcraft 1.40	24	37½	36¾	37½	+ ¾
As Brew .10g	13	4¾	4	4	– ¼
AssdDG 1.60	2	67¾	67¾	67¾	+ ¼
Assd Spg 1a	6	27¾	26¾	27	+ ¼
Asseelny	1	31¾	31¾	31¾	+ ¼
Atchison 1.60	53	34½	34¼	34¼	
Athcis pf 2.50	3	29¾	29¾	29¾	+ ¼
AtlCoRi 1.60	14	35¾	35¼	35¾	+ ¼
Atl C El pf4	z30	90	90	90	+ ¼
AtlCoLine 2a	4	69	68½	69	+ ¼
AtlRefin 2	4	69¾	69¼	69¼	– ¼
AtlRef pf3.75	z480	96¼	96	96¼	+ ¼
AtlasChm .60	297	19¾	18¾	19	+ ¼
Atlas Cp	16	29¾	29¼	29¼	
AtlasCrc .10g	x5	8	7¾	8	+ ¼
Aust Wtch	6	7¾	7¾	7¾	
Auto Cant 40	15	17⅞	16¾	16⅞	– ¼
AVA Inc .40	3	28¾	28¼	28¼	– ¼
Avco Corp 1	45	23¾	23¼	23¼	– ¼
Avnet .40b	62	13⅝	13¼	13⅜	– ¼
AvonProd .80	45	53¾	53¼	53¾	+ ¼

— B —

Babbitt	3	41¾	41¾	41¾	– ¼
BabcockWil 1	60	34¾	34¼	34¾	+ ¼
Bak Oh'F 45	11	12¼	12	12¼	
BaldLima .40	40	14¾	14¼	14¾	+ ¼
Bald GE 1.32	2	38¾	38¾	38¾	+ ¼
BalGrdB .60	z20	101½	101	101	– ½
Balt & Ohio	4	37¾	37	37¼	– ¼
BangPun Sug	1	15¾	15¼	15¾	+ ¼
BankS pf1.25	1	23½	23½	23½	– ¼
Barnes .80f	1	16	16	16	
Basic Inc .80	7	16	16	16	
Basic Pd .60	x2	13¾	13¾	13¾	+ ¼
BauschL 1.20	12	44¾	44¼	44¾	+ ¼
Bay Sta .40	12	16½	16¼	16¼	– ¼
BdwUkCig .50	9	15¾	15¼	15¾	+ ¼
BeamDist .90	5	23¾	23¾	23¾	+ ¼
Bearings .80	4	22¼	21¾	21¾	+ ¼
BeatFds 1.60	1	21¾	21¾	21¾	+ ¼
BeatFd pf4.50	z40	102	102	102	+ 1
Beaunit 1.20	5	37	36½	37	+ ½
Beckman 1a	19	52¾	51¾	52¼	
Becton D .40	18	21¾	21¼	21¾	+ ¼
BeechAir .60	27	21¾	21¼	21¾	+ ¼
BeechLS 1.20	7	53¾	52½	53½	
Beleo .50	13	16¾	15⅞	16¾	+ ¼
Bell He .70b	10	10¼	10¼	10¼	
Bell How .40	51	28¾	27¾	28	+ ¼
Bell Int .78f	1	7¾	7¾	7¾	+ ¼
Bendix 2.40	21	46	45¾	45¾	– ¼
BenFp 1.20b	10	51¾	51	51¾	+ ¼
Bengues	123	1⅜	1⅜	1⅜	
Berman Leas	7	10¾	10¾	10¾	+ ¼
BestAtl 1.40	1	38¾	38¾	38¾	+ ¼
Bestwall .90e	47	38¾	38	38¾	+ ¼
Beth Stl 1.50	171	36¾	35¾	35¾	– ¼
BigSkyS 1.20	11	27¾	27¾	27¾	+ ¼
BigInch Rck	1	21¾	21¾	21¾	+ ¼
BlawKn 1.40	16	30¾	30	30¼	
BlissLau 1.60	3	30	30	30	+ ¼
Bliss EW .80	15	16¾	16½	16¾	
BobbieBk .50	59	23½	22¾	23¼	+ ¼
Boeing 2	101	69¾	68¾	69¾	+ ¼
Bond Strs 1	1	23¾	23¾	23¾	+ ¼
BookMth 1.20	2	17¾	17¾	17¾	+ ¼
Borden 2.10	28	50¾	49¾	50¼	+ ¼
BorgWar 2.20	x18	49	48¾	48¾	+ ¼
BorgmanF .60	44	22¾	21¾	22¼	
BostEdis 1.60	1	48¼	48¼	48¼	+ ¼
Bost Me RR	46	14	13¾	13¾	– ¼
BostMeRR pf	7	34¼	34	34¼	+ ¼
BrachS 1.20	1	24¾	24¾	24¾	+ ¼
Bran Ar .10e	6	27¾	27¼	27¾	+ ¼
Briggs Mfg	1	3	3	3	
BriggsS 1.40a	1	37¾	37¾	37¾	+ ¼
Brist MY 1a	30	84¾	82½	84¼	+ 2¾
BwyHale 1.20	2	42¼	42¼	42½	+ ¼
BkIynUG 1.40	8	37¾	37¾	37¾	
BkIUG pf cld					
z40 107	17-32	107	17-32	107	17-32
Brunswick	126	9¾	9	9¾	
Bucking 1.50	6	25	24¾	25	+ ¼
BuckEng .60a	6	12¾	12¾	12¾	+ ¼
Budd Co .60	10	14¾	14¼	14¾	+ ¼
Budg Fin .56	3	13¾	13¾	13¾	+ ¼
Bullard .60	6	24¾	23¾	24¾	+ ¼
Bulova .60b	20	19	18¾	18¾	– ¼
Burl Ind 1.60	6	57¼	57¼	57¼	
Burnd .60	66	17¾	16¾	17	– ¼
Burroughs 1	327	17¾	17¼	17¾	+ ¼
BushTer .10d	1	20¼	20¼	20¼	+ ¼
BVD Co .40	14	22¾	21¾	22¼	+ ¼

— C —

Calgon .60	8	24¼	24¼	24¼	+ ¼
Cal Fini .30f	9	9¼	9	9¼	+ ¼
CalPack .80b	23	29¾	28¾	28¾	– ¼
ClahM .20e	11	9	9	9	+ ¼
Calum H .60	4	16¾	16¾	16¾	+ ¼
CampRL .45a	112	21¼	19½	19¾	– 1¼
Camp Sp .90	x15	39	38¾	39	+ ¼
Can Dry 1	16	33½	33¼	33½	
CdnPac 1.50a	18	56¼	56	56¼	+ ¼
Canal Rd .80	22	15¾	15	15¾	+ ¼
Carborund 2	51	69	67¾	69	+ 2
CareyPh 1.60	3	29½	29¼	29½	+ ¼
Carlisle .60	4	16¾	16¼	16¾	+ ¼
CaroP Lt 1.16	7	43	42¾	43	+ ¼
CaroT&T 1.60	1	56¾	56¾	56¾	+ ¼
Carp Stl 1.60	5	37¾	37¼	37¾	+ ¼
Carrier 1.60	1	58¾	58¾	58¾	+ ¼
CarrGn 2.15e	1	36¾	36¾	36¾	– ¼
CarterPd .40	92	19¾	19¼	19¾	+ ¼
Case J 1	18	56¾	56¼	56¾	+ ¼
Case 1pf pf	z220	91	91	91	+ ¼
Case 2nd pf	25	84¼	84¼	84¼	
CastleCk 1.40	3	36¾	36¾	36¾	+ ¼
Caterp Trac 1	42	41½	40¾	41½	+ ¼
Celanese 1.80	70	46¾	46¼	46¾	+ ¼
Celanese pf 7	z10	151¼	151¼	151¼	
Celan pfA4.50	2	97¾	97¾	97¾	
Ceneclinst .50	16	57¾	56¾	56¾	– ¼
CentAgust 1.60	8	25	25	25	+ ¼
CentralFdy 1	1	15¾	15¾	15¾	– ¼
Cen Ind 1.20	2	38¾	38½	38¾	+ ¼
C IllLt 1.80b	2	60	60	60	
C IllLt pf4.50					
CenIllPSv .84	27	27¾	27¼	27¼	– ¼
Cent SW 1.28	40	51½	51	51½	– ¼
CenSoya 1.20	8	36¾	36¼	36¾	+ ¼
Century Ind	2	16¾	16¾	16¾	+ ¼
Cerro Cp 1.40	46	35¾	35¼	35½	+ ¼
Cert-teed .70	87	17	16¾	16¾	– ¼
CessnaAirc 1	58	32¾	32¼	32¾	+ ¼
Chadbn Goth	5	37¾	37¾	37¾	
ChampP 1.20	14	32	31½	32	+ ¼
Champ pf4.50	z20	102	101½	101½	– 1½
ChampSpk .2	10	6¼	6¼	6¼	
Checker Mot	1	21¾	21¼	21¼	+ ¼
Chemetn 1.2	8	28¾	28¼	28¾	+ ¼
Chemway .20	2	6¾	6¾	6¾	
Ches & O 1.60	2	54	54	54	+ ¼
Ches Oh 4	10	73¾	73¾	73¾	+ ¼
Chesebrou .60	30	22¾	22¼	22¾	+ ¼
ChickEast III	2	20	20	20	– ¼
ChicR&I III 1	z330	41½	40	40	– 2
ChiGtWn .56	4	39¾	39	39¾	+ ¼
ChiMil StP 1	18	3	2¾	2¾	
ChiGW pf2.50	4	39¾	39¾	39¾	+ ¼
ChiMStP 4	3	20¾	20¾	20¾	+ ¼
ChiNW pf 5	3	79¾	79¾	79¾	+ ¼
ChPneu 1.60a	1	28¾	28¾	28¾	+ ¼
ChRIkPac 1	1	32¾	32¾	32¾	+ ¼
Chock Ft .60	100	17¾	17¼	17¾	+ ¼
ChrisCraft .60	37	14¾	14¼	14¾	+ ¼
Chrysler 1b	248	60½	59¾	60½	+ ¾
Cin Gas pf 1	1	13¾	13¾	13¾	+ ¼
CinGE pf 4.25	2	100¼	100¼	100¼	+ ¼
Cin Mill 1.60	21	53¾	53¼	53¾	+ ¼
Cin Ptr 1.60	47	34¾	34¼	34¾	+ ¼
Cinnabar Ind	1	30	30	30	+ ¼
Cities Svc 1.60	37	70¾	69¾	70¼	+ ¼
Citiz Util .60	4	18¾	18¾	18¾	+ ¼
CitizUtil .60a	1	18¾	18¾	18¾	+ ¼
Clark Eq .80	1	19¾	19¾	19¾	+ ¼
Clevepak .50	1	16¾	16¾	16¾	+ ¼
Cleve Cliffs	1	39¾	39¾	39¾	+ ¼
Clevite 1.20	1	39¾	39¾	39¾	+ ¼
Coastal St 1	1	19¾	19¾	19¾	+ ¼
Coca Cola 3	11	139¾	138½	139¼	+ ¼
CocaBt NY 1	2	22¾	22¾	22¾	
ColgPal 1.20	38	49¾	49¼	49¾	+ ¼
Collins Aik 1	15	25¼	24¾	24¾	+ ¼
ColtInRad .40	29	21¾	21½	21¾	+ ¼
ColonCp .40b	8	20	19¾	20	
Col Fuel Iron	24	31¾	31¼	31¼	– ¼
ColoInG 1.25	21	33¾	33¼	33¼	– ¼
ColoSo pf 4e	z10	53¾	53¾	53¾	+ ¼
Colt Indust	34	14¼	14¼	14¼	+ ¼
CBS 1 .20b	51	63	62¾	62¾	
Col Gas 1.28	46	31¾	31¼	31¼	+ ¼
Col Pict .34f	46	22¼	22¼	22¾	+ ⅜
Col SoOh 1.28	3	42¾	42½	42½	
CombEn 1.20	x14	37¾	36¾	36¾	– ¼
ComICre 1.80	40	37¾	36¾	37¼	+ ¼
ComSolv 1	15	34¾	33¾	34	+ ¼
ComSteel pf 90	1	106¼	106	106	– ¼
ComwE 01.80	12	55¼	54¾	55¼	
ComwOil .36	86	10⅜	10	10	
Comsat	434	56¾	53¾	56	– 2½
Conde N .40g	2	14¾	14¼	14¾	+ ¼
ConeMills .80	12	22¾	22¾	22¾	+ ¼
Congoleum	33	17¾	17¼	17¾	+ ¼
ConCig 1.20	50	34¾	34¼	34¾	+ ¼
ConEdis 1.20	14	122	120	122	+ 2
ConEd spt	3	106¼	106	106	– ¼
ConEdcin 1	7	31¾	31¼	31¼	
Con Foods	9	46¾	46¼	46¼	+ ¼
ConLaun 1.20a	1	31	31	31	– ¼
ConNGas 2.30	X13	74¾	74	74	– ¼
ConsCoal 1.80	25	52¾	52¼	52¾	+ ¼
ConsPw 1.70	X35	56½	56	56¼	– ¼
ConPw pf4.50	z30	100¼	100¼	100¼	– ¼
Containe 1	16	32¾	32½	32½	
Cont Al .40	154	23¾	21¾	22¾	+ ¼
ContBak 2.20	12	55½	55¼	55¾	+ ¼
Cont Can 2	28	51½	50¾	51¼	+ ¼
Cont Cop St	64	9	8¾	8¾	– ¼
Cont Ins 2.40	35	61¾	61¾	61¾	+ ¼
Cont Mot .40	29	11¾	11	11¾	
Cont Oil 2.40	24	70¼	69¾	70¼	+ ¼
Cont Oil pf 2	32	61¾	61	61¾	+ ¼
Conto Data	56	58½	57¾	58	– ¼
rS		5¾	5¾	5¾	
CookCot 1 80t	13	35¾	35¼	35¾	+ ¼
CookPaint 1	1	25¾	25¾	25¾	+ ¼
CoopT&R .80	17	22¾	22¼	22¼	+ ¼
Copeland 1b	5	27¼	27	27¼	+ ¼
Coppe Rnge	34	31¾	30¾	31¼	
CopperM Pd 1.50	83	53¾	53¼	53¾	+ ¼
CorningGWk 2a	20	203½	202	202¾	– 1¼
CoxBdcas .40	7	25½	25	25½	+ ¼
Crane Co 2	3	54¾	54¾	54¾	
Crescent Up	4	39¾	39¼	39¾	+ ¼
Crescot pf1.25	5	21¼	21¼	21¼	+ ¼
Crompton 1.20	4	29¾	29¼	29¾	
CrowCoil .90t	337	28	27¾	27¾	+ ¼
Crown Cork	23	34¾	34¼	34¾	+ ¼
Crown Zell 2	38	59¾	58¾	58¾	+ ¼
Crn Z pf4.20	z10	99	99	99	
Cruc Stl 1.20	15	23	22¾	22¾	– ¼
CTS Corp .60	4	25¼	25¼	25¼	– ¼
Cudahy Pk	16	10	10	10	– ¼
Cummins .60	13	48	47¾	47¾	
CunnDr .80	5	30¾	30¼	30¾	
Curtis Pub	24	8¾	8¾	8¾	
Curt Pub pf	2	58¼	58¼	58¼	
Curt Wr 1	105	19¾	19	19	– ¼
CurtWr A 2	1	20¾	20¾	20¾	
Cutler H 2	1	82¼	82	82¼	

— D —

Dan River 1	22	21¾	21¼	21¾	+ ¼
Dana Cp 2.20	10	45¾	45¼	45¼	– ¼
DaycoCp .60b	4	30¾	30¼	30¼	– ¼
Dav PL 1.16	4	30¾	30¼	30¼	– ¼
Deere 1.40a	8	39¾	39¼	39¼	– ¼
DelHid 1.25e	35	35¾	34¾	35¾	+ ¼
Del PL .68	4	16¾	16¾	16¾	
DeltaAir 1.60	72	65¾	65¼	65¾	+ ¼
Denv Sup .40	1	30	30	30	
DenRioGW 1	12	20¾	20¾	20¾	
DeSotoCh .60	1	30	30	30	+ ¼
Detroit Ed 2	30	37	36¾	36¾	– ¼
Det Steel .60	12	13¾	13¼	13¾	+ ¼
Diam Alk 2	12	53¾	52¾	52¾	– ¼
DiamInt 1.20	8	36¾	36¼	36¾	+ ¼
DiamShm 1.20	6	33¾	33¼	33¾	+ ¼
DiversCl .50b	45	19¾	19¼	19¾	+ ¼
Disney .60b	6	48¼	48	48	
Dist Seag 1	1	39¾	39¾	39¾	
Dixico Wat 1	1	20¾	20¾	20¾	+ ¼
DobbsH .60	2	17¾	17¾	17¾	+ ¼
DrPepper .70	3	37¾	37¼	37¾	+ ¼
DomMin .80a	104	36¾	36¼	36¾	+ ¼
DomFrdM 1.12a	4	30¾	30¾	30¾	+ ¼
Donnlley .60b	1	34¼	34¼	34¼	
DouzAir 1.40	112	34¾	34¼	34¾	+ ¼
Dover Cp .10b	1	34¾	34¾	34¾	+ ¼
Dow Ch 1.80	25	76¾	76¼	76¾	+ ¼
Drackett .60	6	26¾	26¾	26¾	+ ¼
Dresser 1 .02	28	40¾	40¼	40¾	+ ¼
Drewrys 1.10	8	18¾	18¾	18¾	
Drexelg .12	3	6¾	6¾	6¾	
DrugEmp Mott	1	3¾	3¾	3¾	
DukePower	20	37	36¾	36¾	– ¼
Dunhill .2g	5	16¾	16¾	16¾	+ ¼
DuplCp 2.50	6	43¾	43¼	43¾	+ ¼
duPont 7.25pr	20	241	241	241	+ 2
duPont pf4.50	1	109¾	109¾	109¾	
Dug Lt 1.40	10	35¾	35	35¼	
DurkCLd 2.40	20	62¾	62¼	62¾	+ ¼
DWG Cig .80	3	56¾	56¾	56¾	
Dymo Ind .90	20	23¾	23¼	23¾	+ ¼
DynamCp .40	8	13¾	13¾	13¾	+ ¼
DynamCp pf1	2	18¾	18½	18¾	+ ¼

— E —

East Air Lin	76	45¾	45	45¼	– ¼
EastSStl .90b	1	45¾	45¾	45¾	+ ¼
EastKo 2.60a	42	145¾	144½	145¾	+ ¼
Eaton Mfg 2	29	44¼	43¾	44¼	+ ¼
EchlinMf	6	12¾	12¼	12¾	+ ¼
Ekco Pd 1.40	X11	38¾	37¾	38¼	+ ¼
EkcoStop 1.40		37¾	37¾	37¾	+ ¼
ElBonan 1.40	1	29¾	29¾	29¾	+ ¼
El Music .08e	3	4¾	4¾	4¾	
ElStorBt 1.60	2	27¾	26¾	27	+ ¼
El Assoc 54f	3	18¾	18¾	18¾	+ ¼
Electron Sp	1	43¾	43¾	43¾	+ ¼
ElPasoNG	194	23¾	23¼	23¾	+ ¼
ElTraCp 1.10a	51	33¾	33¼	33¾	+ ¼
ElTra pf 4.40	1	104¾	104¾	104¾	+ ¼
EmersonEl	36	40½	39¾	40¼	+ ¼
EmersEl pf1	3	32½	32½	32½	
EmerRad .40	2	10¾	10¾	10¾	+ ¼
EmersAir .80	1	20	20	20	
Emhart 1.80	69	60¾	59¾	59¾	– ¼
EmpDist 1.20	3	29¾	29¾	29¾	+ ¼
EmpPw 1.20b	2	34¾	34¾	34¾	+ ¼
End Johns	6	26¾	26¾	26¾	+ ¼
Engel In .80	3	24¾	24¼	24¾	+ ¼
Ezu Gas 1.85	5	44	43¾	44	+ ¼
EriteLack RR	2	6¾	6¾	6¾	
Erie Lack pf	z200	26¾	26¾	26¾	
Eurofnd .20e	3	14	14	14	
EvansPd 15d	20	43	42¾	42¾	+ ¼
Exchange .75	X30	20¾	20	20	– ¼
ExCello 1.60	13	43¼	41¾	41¾	– 1¼

— F —

Factor A	13	30¾	30¼	30¾	+ ¼
FairfBear 2a	3	46¼	46	46¼	+ 1
FairCam .50e	16	24¾	24¾	24¾	
Fairch Hiller	96	10¼	9¾	10¼	
Fairmont 1	5	23	22¾	23	– ¼
Falstaff .76	13	22¾	22¾	22¾	
FamPlr .20	1	16	16	16	
Fansteel Met	11	10¾	10⅝	10¾	– ¼
FWestF 1.03t	4	16½	16¼	16¾	– ¼
Fedd Corp 1	7	18½	18¼	18¾	
FedMog 1.80	3	43¾	43¾	43¾	– ¼
FedPac El

Frontier Will Propose New Air Service

Frontier Airlines will propose new service to Grand Canyon National Park and Las Vegas, Nev. in Civil Aeronautics Board hearings getting under way today in Las Vegas. Presiding over the Las Vegas-Grand Canyon Non-stop Service Case is Walter Bryan, hearing examiner from Washington, D.C.

Top officers of Frontier Airlines headed by Lewis W. Dymond, president, will present legal, sales and economic testimony and exhibits proposing new service to extend Frontier's Denver-Flagstaff route beyond Flagstaff to Las Vegas via a new airport being constructed on the south rim of Grand Canyon to serve Grand Canyon National Park.

Frontier proposes to provide direct air service for the first time to Las Vegas, Nevada and Grand Canyon National Park from the Colorado cities of Colorado Springs, Pueblo and Durango and Farmington, New Mexico and additional new service between Las Vegas and the Frontier served cities of Denver, Albuquerque, El Paso Phoenix and Tucson.

The new airport at Grand Canyon is expected to be ready for service in the summer of 1965. It is located nine miles south of the park headquarters on the South Rim of the canyon.

Frontier has been serving Grand Canyon National Park through Flagstaff, Ariz. since 1950.

Gasoline Pump Struck by Car

A gasoline pump at Clark's service station, 2715 W. Colorado Ave., was knocked over Monday afternoon when struck by a car driven by G. L. Brown, 620 N. Tejon St.

A fire was started, but service station employes fought it with a dry powder extinguisher and had it out when city firemen arrived.

The Fire Department received the alarm at 3:40 p.m. Company 5 responded. Although the fire was out when the firemen reached the scene they washed gasoline that had been spilled from the street.

At 4:34 p.m. Monday Companies 1 and 3 went to the residence of Anne Baca, 319 W. Fountain St., where a fire had been started by lint getting into a floor furnace. The fire was extinguished, with no damage.

Company 3, at 11:50 p.m. Monday, went to 2022 W. Pikes Peak Ave. for a smoke investigation. No fire was found.

Vital Statistics

BIRTHS
AIR FORCE ACADEMY HOSPITAL

CHRISTENSEN — Major and Mrs. Don L. Christensen, Air Force Academy, a girl, 7 pounds 5 ounces, born Monday, January 11, 1965.

FT. CARSON HOSPITAL

HANNA — 2nd Lt. and Mrs. William L. Hanna, Carmack Trailer Court, a boy, 7 pounds 12 ounces, born Monday, January 11, 1965.

MEMORIAL HOSPITAL

PAGAN — Mr. and Mrs. Wallace L. Pagan, 2523 W. Ehrich St., a boy, 7 pounds 12½ ounces, born Tuesday, January 12, 1965.

WILSON — Mr. and Mrs. Earl Wilson, 622 E. Dale St., a boy, 5 pounds 2½ ounces, born Tuesday, January 12, 1965.

PENROSE HOSPITAL

BACA — Mr. and Mrs. Rosendo E. Baca, 319 W. Fountain St., a girl, 7 pounds 11 ounces, born Monday, January 11, 1965.

MARRIAGE LICENSES

Larry L. Ryner, 21, Marshalltown, Ia., Pamela Kay Paul, 18, Marshalltown, Ia.

Edward Harold Gray, 34, 24 S. Nevada Ave., Dolores M. Hanson, 45, 24 S. Nevada Ave.

Rex D. Moore, 23, 1224 N. Weber St., Faye A. St. Clair, 28, 1312 N. Nevada Ave.

DEATHS AND FUNERALS

RYAN — Rosary services for Mr. Edward P. Ryan 7:30 p.m. Tuesday in the Nolan Drawing Room. Requiem High Mass 9:00 a.m. Wednesday in St. Mary's Church. Interment Pax Christi Section of Evergreen. (Nolan)

DAVIS — Services for Mrs. Bertha (Leona) Davis will be Thursday 2 p.m. at the Southgate Church of the Nazarene. Interment Fairview. (Blunt)

ANDERSON — Mrs. Nellie J. Anderson, 1813 W. Kiowa, Wife of Mr. Ross E. Anderson passed away Monday evening. Arrangements later. (Chapel of Memories)

HERREN — Services for Mrs. Grover C. Herren, 11:00 a.m. Wednesday in the Law Drawing Room. Dr. W. G. Schaefer, clergyman. Interment Evergreen. (Law)

WHITE — Services for Mrs. Alfreda White, 1:30 p.m. Wednesday in the Law Drawing Room. Rev. A. G. Edstrom, clergyman. Interment Evergreen. (Law)

TRUSSELL — Services for Mrs. Delores Hastings Trussell, 3:00 p.m. Wednesday in the Law Drawing Room. Dr. Ben F. Lehmberg and Rev. K. O. Backstrand, clergymen. Interment Evergreen. (Law)

HOWELLS — Mr. Leonard D. Howells, Sr., Route 3, Black Forest. Services Swan Drawing Room, Thursday 11 a.m., Dr. Walter G. Schaefer officiating. Interment Evergreen. (Swan)

SYMPATHY
SAY IT WITH FLOWERS
Joe Loveless
FLORIST
N. Nevada 632-4653

IT'S ALL YOURS—That could be what Dewey Johnson (left), part-owner of the Colorado Springs One Hour Martinizing franchise, is thinking as he hands over keys to a new fourth location to Felix L. Godinez, new store manager. The new Martinizing outlet is holding a grand opening, starting sometime this week, at 9 S. Circle Dr. The new manager, his wife, Juanita, and their son plan to live in Security. They previously lived in Pueblo and Denver where Godinez was associated with One Hour Martinizing for six years.
(Gazette Telegraph Photo)

* * *

New Martinizing Store To Open on Circle Dr.

One Hour Martinizing, with three locations in Colorado Springs, will hold a grand opening of a new, fourth city location this week. The actual date for the opening has not yet been announced.

The new home of One Hour Martinizing, at 9 S. Circle Dr., was built by the Joe Campo Construction Co., local builders. Design of the modern, cinder-block structure was handled by Bill Sayre, a Denver architect.

Prizes featured during the Grand Opening, which will run until Jan. 23, include one years free dry cleaning, a boys and a girls bicycle.

Registration for the dry cleaning prize, which is valued at $300, may be made at all four Martinizing outlets. They are located at 317 S. Nevada Ave., 3100 N. Hancock and 9 S. Circle Dr.

A boy's 10-speed French racing bike and a girl's three-speed English bike are being offered as grand prizes at the new store.

Tom Sheehan, of Denver, and Dewey Johnson, of 1217 N. Hancock, local franchise owners; have named Felix L. Godinez manager of the Circle Drive outlet. Godinez, formerly of Pueblo, will live with his family in Security. He has some 11 years in the dry cleaning business, six of which have been spent with One Hour Martinizing.

The new manager previously was associated with Martinizing in Pueblo for five years and in Denver for a year. Of his new position, Godinez says, nothing less than top quality."

The new Martinizing store, which features ample parking around the 1,400 square foot building, is a complete, self-contained dry-cleaning plant which will also handle all types of laundry.

One Hour Martinizing is a national-francise business which features fast service at no extra charge. It is the only nationally franchised dry cleaning operation, giving customers the benefit of nation-wide experience.

Locally, the first Martinizing franchise was opened 10 years ago at the South Nevada Avenue location. Next to open, some nine years ago, was the Platte Avenue store. Then, four years ago, the dry cleaning outlet on Hancock Street was opened.

The four Colorado Springs plants will employ approximately 25 persons.

Mrs. Alfreda White Services Wednesday

Mrs. Alfreda White, Myron Stratton Home, died Sunday at the Home, at the age of 85. She had been a resident of Colorado Springs 45 years and was a member of Bethany Lutheran Church.

Mrs. White was born in Sweden, April 26, 1879. She is survived by two sisters, Miss Lydia and Miss Ellen Bergren, both of Colorado Springs.

Funeral services will be held at 1:30 p.m. Wednesday at the Law Drawing Room. The Rev. A. G. Elstrom will officiate. Burial will be in Evergreen Cemetery.

Canon City Guard Unit Awarded Medals

Five members of he National Guard unit in Canon City recently received medals as the state champion National Guard small arms rifle team.

The medals were presented by Capt. Jack Hamilton, commanding officer of Battery C, 3d Howitzer Battalion, Colo. ARNG. Receiving the awards were second Lt. Marvin Monroe, Sgt. Isidro Solano, CWO William P. Hartless, team captain, Sgt. Edward Clodfelter, and Sgt. Jerry Canterbury.

The team was unbeaten in match competition with other Guard teams throughout the state during the 1963-64 winter season.

Edward P. Ryan Died Here Monday

Edward P. Ryan, 1928 S. Franklin St., who had returned to Colorado Springs after 40 years' residence in Santa Monica, Calif., died Monday at a local hospital. He had been back here three years.

Mr. Ryan was born in Colorado Springs, Feb. 22, 1901. He was a member of St. Mary's Church and attended high school and Colorado College here. He had returned to Colorado Springs upon his retirement. He is survived by three brother, Raymond Ryan, of Rockford, Ill.; and Francis and Robert Ryan, both of Colorado Springs; three sisters, Miss Catherine J. Ryan, Miss Margaret J. Ryan and Mrs. Delores Walters, all of Colorado Springs; two aunts, Miss Catherin Hayes and Miss Margaret Hayes, both of Colorado Springs.

Rosary services will be held at 7:30 p.m. tonight at the Nolan Drawing Room. A requiem High Mass will be celebrated at 9 a.m. Wednesday at St. Mary's Church with the Rev. Leo Kennedy celebrant. Burial will be in the family plot, Pax Christi Section of Evergreen Cemetery.

Mutual Funds

NEW YORK (AP) —The following bid and asked quotations, supplied by the National Association of Securities Dealers, Inc., do not represent actual transactions but are the range within which those securities could have been sold (bid) or bought (asked):

	Bid	Ask
Aberdeen	2.62	2.86
Advisr Fd	7.94	8.75
Affil Fd	8.94	9.57
Am Bus	4.27	4.62
Am Grth	7.01	7.58
Am Inv	21.11	21.11
Am Mut	9.98	10.9.
Asso Fd	1.67	1.84
Assn InFd	6.46	6.59
Atom Ph	5.28	5.76
Axe Houghton:		
Fund A	6.39	6.95
B	9.77	10.62
Stock		
Sci Elec	12.81	13 92
Blue Rid	13.49	14.74
Bondstk	5.23	5.83
Bost Fd	10.76	11.76
Broad St	15.92	17.21
Bullock	14.86	16.29
Can Gen	21.23	23.20
Cln Fd	19.70	21.5.C
Cdn Fd	19.70	21.31
Capit Shr	9.72	10.66
Card Inv	1.75	1.92
Centr Shr	14.89	16.27
Channing Funds:		
Balan	13.41	14.66
Com Stk	1.99	2.17
Grwth	11.80	12.90
Income	8.33	9.10
Intl	10.15	11.09
Special	1.78	1.55
Chase Fd	7.18	7.85
Chem Fd	13.95	15.25
Colon Fd	12.71	13.89
Colon Gth	13.67	14.94
ComSt Bd	7.69	8.36
Commonwlth Fds:		
Income	10.37	11.3
Int Gen	10.71	11.70
Invest	10.42	11.39
Stock	18.39	20.10
Com TrAb	1.62	
ComTr CD	1.71	
Comp Bd	9.54	10.37
Comp Fd	9.29	10.10
Concord	12.87	12.87
Cons Inv	11.62	12.73
Consen Inv	3.15	3.90
Conv Sec	8.26	9.03
Conv Gr	9.59	10.56
Corp Ld	21.97	23.91
Crown W	6.54	7.15
deVegh M	66.10	66.77
Decat Inc	11.65	12.73
Dela Fd	12.46	13.62
Diver Gr	9.95	10.88
Diver Inv	9.59	10.51
Divid Shr	3.79	4.15
DowTh In	5.36	5.79
Dreyfus	21.39	21.34
Eatn Bal	13.28	14.45
Eatn Stk	15.65	16.91
Elect Inv	4.35	4.75
Energy	22.70	23.70
Equity	10.25	10.67
Fed Grth	11.36	12.42
Fid Cap	11.57	12.58
Fid Fund	17.69	19.12
Fid Trnd	18.89	20.53
Fid Mut	9.09	10.81
F.T.F.	.98	5.45
Fla Grth	6.30	7.10
Fla Mut	2.41	2.63
Fod Ld	7.82	8.53
Fod Mut	7.82	8.55
Foster	10.64	11.63
Franklin Custom:		
Bond Fd	2.98	3.27
Com Stk	6.87	7.55
Pf Stk	2.75	3.08
Util	8.67	9.54
Fund Ass	7.92	8.61
Fund Inv	11.25	12.27
Gen Inves	7.11	7.73
Group Sec:		
Aero Sci	7.15	7.84
Com St	14.25	16.15
Pwr Ad	10.48	11.46
Grth Ind	20.07	20.67
Guardn	24.85	24.85
Ham Beta	5.69	6.17
Imp Cap	9.13	9.82
Imp Fd	4.14	4.49
Inc Fund	2.30	2.74
Inc Stock	6.69	7.47
Incorp Inc	9.86	10.77

Add Invest Co.		
Incorp Inv	7.83	8.56
InaBk stk	7.49	8.18
Int Resour	5.31	5.80
Inv CoAm	11.87	12.97
Inves Bos	13.35	14.59
Invest Group:		
Mut	12.32	13.39
Stock	21.16	23.00
Select	10.40	11.19
Var Pay	7.32	8.7
Interc	6.56	7.09
Inv Resh	13.04	1.25
Istel Fd	38.16	38.92
Johnstn	13.15	15.15
Keystone Funds:		
Cus B1	24.65	25.73
Cus B2	24.06	26.24
Cus B3	17.84	19.46
Cus B4	11.00	12.01
Cus K1	9.92	10.82
Cus K2	5.77	6.31
Cus S1	25.41	27.72
Cus S2	13.92	15.24
Cus S3	17.16	18.72
Cus S4	5.24	5.72
Int Fd	15.36	16.65
Knickerb	6.16	7.25
Knick Gth	6.80	7.45
Lazard	18.37	19.25
Lexingt	11.35	12.40
Life Inv	9.95	10.88
Life Stk	7.51	8.18
Loom Can	35.17	35.17
Loom Say	16.81	16.81
Mass Gth	9.15	10.01
Mass Tr	17.18	18.78
Mass Life	12.36	13.51
Med SecP	11.17	
Mortn Gth	7.60	7.67
Morton Inc	4.22	4.62
Morton Ins	8.86	9.71
MIP Fd	17.57	19.00
MTP Gth	5.36	5.80
Mut Invres	10.37	11.32
Mut Shrs	15.28	15.28
Mut Trust	2.84	2.90
Nat WSec	23.82	25.77
Nat Inves	17.38	18.79
Nat Sec Ser:		
Balan	13.35	14.56
Bond	6.53	7.14
Divid	4.89	5.34
Pf Stk	7.36	8.36
Incom	6.37	6.96
Stock	9.00	8.8
Grwth	9.07	9.86
Nat West	9.95	10.90
New Egz	12.20	13.19
New Hor	9.47	9.97
Noreast	18.71	18.71
One WmS	14.73	14.73
Oppen Fd	17.78	19.43
Penn Sq	19.75	19.75
Peoples	8.63	9.46
Phila Fd	13.02	14.27
Pine St	11.53	12.53
Pioneer	10.15	11.10
Price TR	17.83	17.83
Providnt	4.51	4.93
Puritan	9.63	10.41
Putnam	16.12	17.62
Put Grth	7.79	10.70
Qtly Dist	7.47	8.16
Resch Inv	12.91	14.11
Revere	10.86	11.80
Scudder Funds:		
Bal	20.35	20.35
Com St	12.17	12.17
Intl Inv	16.28	16.28
Sec Equity	6.22	6.80
Selec Am	10.46	11.22
Shrhold	11.28	12.33
Shrs Am	11.28	12.33
Sw Inves	9.39	9.95
Sover Inv	18.14	18.11
Stato St	42.34	45.00
Stein Roe Funds:		
Bal	41.84	41.84
Stock	37.35	37.35
Intl	17.66	17.66
Steri Inv	11.91	13.01
Telev El	8.16	8.86
Temp Gl	13.72	14.98
Texas Fd	13.42	14.66
TwenC Gth	4.14	4.52
TwenC Inc	5.32	5.80
United Funds:		
Accm	18.07	18.22
Incom	13.86	15.31
Un Fd Can	5.40	6.12
Value Line Funds:		
Val Line	6.63	7.25
Venn	5.88	6.42
Vet Stk	3.37	3.84
Vangd	4.71	5.16
Wall St	10.85	11.86
Wash Mu	11.92	13.03
Welf Fd	15.99	16.45
Wellington	3.98	4.43
Whitehall	14.35	15.41
Wis Fd	15.74	17.20
Winfield	9.38	9.38
Wisco	7.30	8.27

Columbia Savings 33% Capital Increase in '64

The Columbia Savings statement of condition as of Dec. 31, 1964, released Saturday, reflected a 33 per cent increase in capital and reserves in one year. According to Daniel L. Ritchie, executive vice president and member of the board of directors of the 35-year-old savings institution, Columbia's resources are now in excess of $108,000,000 and Columbia Savings enjoyed another year of substantial growth in 1964.

In releasing the statement of condition, Ritchie said that "Columbia savers continue to enjoy a rate of 4½ per cent in savings, the same rate that has been paid consistently since 1961. Our board of directors reaffirmed its intent to continue to afford Columbia customers the highest prevailing rate of earnings among major financial institutions in Colorado."

The 1964 statement shows a permanent stock, reserves and surplus figure in excess of $7,286,000 as opposed to $5,400,000 in 1963. According to Ritchie, Columbia's capitalization is substantially in excess of usual Federal Home Loan Bank standards and "is added assurance to our customers of Columbia's position of strength."

Although Columbia Savings has shown a steady pattern of growth in the five-year period 1960 through 1964, the greatest growth has been in 1964. Asset growth in this period has been: 1960, $53,115,000; 1961, $63,392,562; 1962, $73,072,740; 1963, $86,846,646; 1964, $108,155,782.

"Columbia's continued growth," said Ritchie, "is testimony of the faith of over 50,000 Colorado families who save with us. Our policy of continuing to pay 4½ per cent plus the strength and safety of our statewide institution are important factors to savers."

Columbia Savings has full-service offices in Denver, Fort Collins, Colorado Springs, Pueblo, Littleton, and Jefferson County. In addition, Mortgage Loan Agencies are located in Greeley, Longmont, Boulder and Grand Junction. "Locating our Columbia offices in the ten largest commercial areas of Colorado enables us to be of better service to Colorado home buyers and to strengthen our home loan portfolio," Ritchie declared.

Kaman Assessing Market for New Coupling

Kaman Aircraft, Bloomfield, Conn., is assessing the market for a revolutionary new type of mechanical coupling.

The coupling, known as the Bossler coupling, for which Kaman has a patent application transmits power between rotating shafts operating at misalignment by distributing loads among members of a monolithic truss. The truss is rigid in torsion and flexible in other directions.

In comparison to the conventional Hooke's universal joint which it could replace, it would weigh half as much, carry more torque, have infinite life, need no maintenance lubrication, and operate over a wide speed range.

An experimental version of the coupling withstood testing of 10 million cycles, carrying 16,000 inch-pounds of torque at 6200 rpm with 0.2 inches of parallel displacement of the joined shafts — equivalent to an angular displacement of about five degrees.

According to company estimates, ten or more units of this new coupling can be manufactured in aircraft quality at half the cost of conventional couplings. In industrial applications the Bossler coupling would be cost competitive in quantities of 1200 or more units.

BONN — Germany has announced she will raise the import duty on several types of iron.

Dial Finance Co. Proposes Stock Split

Dial Finance Company's board of directors declared today a 30 cent quarterly dividend, payable Feb. 9 to common stock of record Jan. 18, 1965. The 30 cent rate was set Oct. 2, 1963 when the payment was increased from 27½ cents.

At the annual meeting April 7, 1965, stockholders will be asked to amend the company's restated and amended articles of incporation to increase the authorized common stock to 5 million shares from 2 million shares.

If the stockholders approve the proposed increase in the number of shares, the board of directors, at its April 7 meeting, intends to vote a two-for-one split in the company's shares.

Each stockholder of record April 19, 1965 will receive one additional share for each one share held. Certificates representing additional shares will be mailed to stockholders on or about May 11, 1965.

At their meeting on April 7, the directors intend to declare a quarterly dividend of 35 cents per share on the shares outstanding on April 7, payable May 11 to stockholders of record on April 19. This will be equivalent to 17½ cents a share after the split. Based on the number of shares outstanding before the split, the annual dividend rate will be increased to $1.40 from $1.20.

Dial's local office is located at 125½ N. Tejon St. and managed by John A. Gauss.

Denver Livestock

Hogs 1,500; barrows and gilts mostly steady to 25 lower; sows steady; No 1-3 barrows and gilts 190-240 lbs 16.50-17.00; No 2 and 3 240-265 lbs 15.25-16.00; 1-3 sows 300-430 lbs 12.00-13.25; 450-550 lbs 11.50-12.25.

Sheep 1,000; at auction — slaughter and feeder lambs steady; slaughter ewes strong to 50 higher; slaughter lambs choice and prime 90-105 lbs 21.50-22.35; cull and utility ewes wooled and fall shorn 5.50-7.00; feeders choice and fancy lambs 60-96 lbs 21.10-22.00.

Cattle 1,200; calves 75; at auction—Slaughter steers steady to strong; other classes yet to sell; mostly choice steers 975-1,311 lbs 22.90-23.35; mixed good and choice 950-1,175 lbs 22.25-22.75.

Colorado Springs Stock Exchange

Cresson	.20	.30
Dr Jack Pot	.03	.05
Elkton	.03	.05
Empire Lee	.05	.10
Golden Cycle	21.00	23.00
U G M	.20	.27
Jerry Johnson	.03	.05
Holly Oil	1.20	1.40
Socal Oil	.20	.25
Holly Sugar	33.50	35.50

Monday sales were:
2,000 Jerry Johnson at 4c.
1,000 Empire Lee at 7c.
3,000 U. G. M. at 24c.

For Wants Ads — Dial 632-4641.

YOUR BEST BET
FOR EFFECTIVE
COLLECTIONS
LOCAL OR NATIONAL
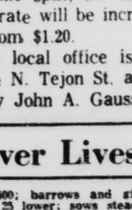
SAM COFMAN, MGR.
FEDERATED
Credit Services, Inc.
119 S. Tejon
632-2616

Letter to President Pleas for Assistance

Dear Mr. President:

I read your speech of Jan. 4, 1965 word for word. It was an eloquent and moving document. One portion in particular may prove of great benefit to me. This was the part along toward the end where you said "A President's hardest task is not to do what is right, but to know what is right."

For you see, sir, my problem is just the reverse of yours. It is easy for me to know what is right, but difficult for me to do it. I am precisely in the same boat with St. Paul who wrote (Romans 7:15) "for what I would, that do I not; but what I hate, that do I."

My trouble, in other words, pertains to the performance of what is right whereas yours pertains to the knowing of what is right. The purpose of this letter, therefore, is to begin a program for mutual understanding. I shall pass along my secret for "knowing" and I hope you will compensate my efforts by giving your secret for "doing."

As to knowing the difference between right and wrong, Mr. President, a man can't rely either on imagination or mere conscience. Imagination runs wild and conscience wavers. So it's best to go to the words of the Creator Himself. After all He set the whole universe up, He ought to know better than anyone else how it should operate.

Take for instance Deuteronomy 5:19. There He tells us "neither shalt thou steal." Since the word "thou" is singular, I figure He's speaking to me. By "steal," it is my opinion, that He means that I ought not to take the property of another without the owner's consent.

As the Lord is perfect and as Psalms 12:6 tells us that "the words of the Lord are pure words" so I believe that the no-stealing commandment is complete, without conflict, and applicable to 100 per cent of all action.

If I should try to get around the commandment by saying that I steal for a good purpose, yet I steal.

If I should combine with others so that I can say that I steal by right of the majority, yet I steal.

If I were to institutionalize the theft by saying that I am part of the government and that the government rightfully steals for me, yet I steal.

If I should liberalize theft by saying that the old rules do not apply to modern situations, yet — in the sight of the Lord who reigns forever — I steal.

Even if I were to plead that I and my companions have authority to give the owner's consent to the theft against his consent and that I personally do not partake of the proceeds, nevertheless that, too, would be theft.

In short, taking property without the owner's consent is theft — whether the act is committed by purloining, by fraud, outright force or taxation — the same is theft. Accepting the Good Book of what it says, without tryint to argue with it or get around it, that is the secret of my success in KNOWING right from wrong.

Now if you will tell me your secret for DOING right without knowing "what is right," I shall be very much obliged.

Wishing you a ew Year that is successful in the deepest sense of the word, I am

Sincerely yours,
Samuel G. Campbell

Denver Produce

DENVER BEANS
General bid to growers 1964 crop pintos 9.00 basis U.S. No 1 Denver rate shipping points; 1964 crop Great Northerns 7.00 basis U.S. No 1 f.o.b. Nebraska rate shipping points.

DENVER EGGS
Market steady demand fair; offerings liberal; prices paid delivered Denver for eggs candled and graded in Denver, cases returned. Large whites AA 32-35; medium whites AA 27-30; large whites A large 14, small 7, few mixed colors one cent lower; large whites B 22-23; undergrades 28-31; medium whites A 23-26; small cent lower.

DENVER POTATOES
Total U.S. shipments Mon. 422. Colo. 26; on track Tues 6; unloaded 1; diverted 2; arrived Idaho 4, Wash. 1; trucking Colo. 13.

Market steady; sales on wholesale market in less than carlot quantities: 100 lb sacks U.S. No. 1 size A washed unless otherwise stated, Colo. red McClures 2½-3½ in. mostly 7.00; 2 in. and up 6.25-6.50; Calif. round reds size A 6.75-7.00; russet Burbanks 6-14 oz. Colo. mostly 9.00; Idaho 9.50; Colo. russets 1¾ in. to 10 oz. 6.50; 50 lb sacks Colo. red McClures 2½-3½ in 3.60-3.65; 100 lb sacks Colo. red McClures U.S. No 2s 2 in. and up 5.75-6.00; Colo. russets 10 oz. min. U.S. No. 2s 6.50; Colo red McClures 2 in. min. 5.75-6.00; 50 lb cartons U.S. No 1s Idaho russets 6-8 oz. 5.25; 8-10 oz. 5.25; Calif. round reds size A 3.75; 10 lb sacks Colo. reds 2 in. Min 70-75; russets 1⅞ in. min.77-80; Colo. round reds U.S. No 2s 20 lb sacks 1.30; 25 lb sacks 1.40.

Earning Reports

Company	Period	Per Com 1964	Shr 1963
Avis, Inc	Qr Nov 30	.58	.35
Burgmaster Corp	Yr Oct 31	1.11	.86
Consolidat Fds	24 wk Dec 12	.82	.75
Continental Air	11 mo Nov 30	1.44	.97
Echlin Mfg Co	Qr Nov 30	.27	.26
Family Record	13 wk Nov 28	.22	.27
Gen Super Mrkts	Yr Oct 31	1.41	1.19
Harn Corp.	9 mo Oct 31	.22	.18
Horn & Hardart Baking	Yr Sept 30	6.90	6.27
Londontwn Mfg	9 mo Nov 30	2.59	1.46
Mayer & Co	53 wk Oct 31	3.53	2.82
Natl Presto Indus	Yr Sept 30	1.69	1.54
Nielsen (A C) Co	Qr Nov 30	.22	.46
Pacific Coast Co	Qr Nov 30	.51	.39
Schieldahl Co	Qr Nov 30	.10	.06

Dividends Declared

	Rate	Pe-riod	Stk. of Record	Pay-able
STOCK				
Ansul Co	(x) 50c		2-15	4-5
(x)—Subject to shareholder approval.				
INCREASED				
Dobbs Houses	.375	Q	2-15	3-1
Kirby Petrol	.15	S	1-2	1-26
Petrolite Corp	.10		1-25	2-1
IRREGULAR				
Lazard Fund	.99		1-11	1-30
REGULAR				
Canal Randolph	.20	Q	3-12	4-1
Cont Ill NatB&T	.30		1-20	2-1
Keyloc	.125	Q	1-19	1-29
Nat City Bk Cleve	.10	Q	1-20	2-1
North Ill Corp	.20	Q	1-15	2-1
Nor Ill Corp pf	.375	Q	2-15	3-1
Rail Corp A	.08	Q	2-15	2-15
Phillips Petrol	.50	Q	1-29	3-1
Thriftimart A	.30	Q	2-10	3-1
Unit Back Frt L A	.10	Q	1-18	1-30

Over-the-Counter Market

The following "bids" and "askeds" do not represent actual transactions. They are intended as a guide to the approximate range within which these securities could have been sold (indicated by the "bid") or bought (indicated by the "asked") at the time of compilation, as furnished by members of the National Association of Securities Dealers Inc.

Jan. 11, 1965

Stocks	Bid	Asked
American Gypsum	5.00	6.25
Central Inv. Corp	1⅞	2.00
Colorado Mining	19⅝	21.00
Cresson Cons. Gld Mns	.20	.30
Denver Eq Est Inv Assn	8.00	8¾
Denver Chicago Trucks	22½	24¼
Fremont Petroleum	3¾	4¼
Golden Cycle Corp	22.00	24.00 workout
Longhorn Portland Cmt	23¾	25½
Mechanex Corp	2.90	3.65
Nalley's	13¾	13¾
National Western Life	13¾	14¾
Potash Co. of America	49¾	51¾
Pub Serv of Colo 4¼ prd	92¾	97¼
Pubco	5¾	6¾
Pub Serv of New Mexico	34¾	36¾
Security Life and Accd.	38.00	50.00
United Gold Mines	.20	.80
United Insurance	60¾	63¾
United American Life	24¾	26¾
Western Power & Gas	40¾	42¾

Where else but Surplus City
Could you find such a big selection at
JANUARY DISCOUNTS
Here are just a few examples of our many bargains.

ICE FISHING GEAR
SHAKESPEARE FLY or SPIN RODS
Values from $20-$25 ..... Special $12.50
TACKLE BOX Reg. 27.95 ..... $15.95
8 divisional trays. Large storage capacity. All aluminum. Seamless Construction. 8x10x13".
Ice Augers 8.95 Ice Bars $3.95-$4.95

New Transistor
AUTO RADIOS
Available for most cars
Values to $60.00.
Now 29.95

NATIONAL CASH REGISTERS
3-good, used
$150.00 Regular Price
Surplus City Special
$98.00

BUNK BEDS
Good Used Army
Metal with Mattresses
NOW . . . 24.95

Our finest deluxe DACRON SLEEPING BAG
Extra wide and long. Heavy duty zipper. Army duck canvas cover.
Reg. $42.50 Now $29.95

OFFICE DESKS AND CHAIRS
Secretarial desk $19.98
Typewriter top type
Large office desks 60" $49.95
Good swivel
office chairs 12.95

Attention Contractors -- Ranchers
This is approximately half the price of new canvas.
Big Tents (used) good for contractor canvas or haystack covers, etc. 12 oz. waterpr. canv.
Post Command size approx. 300 sq. ft. $17.50
General purpose 16x32x4 ft. wall.
900 sq. ft. $49.95

SKI EQUIPMENT -- 20% OFF
Handmade Italian Ski Boots — Safety Bindings.
Multiple Laminated Steel Edge Skis
SURPLUS CITY
204 S. 24th — on West Side
Open 8 - 8

Sure.

You might find another car as new as the Delta 88.

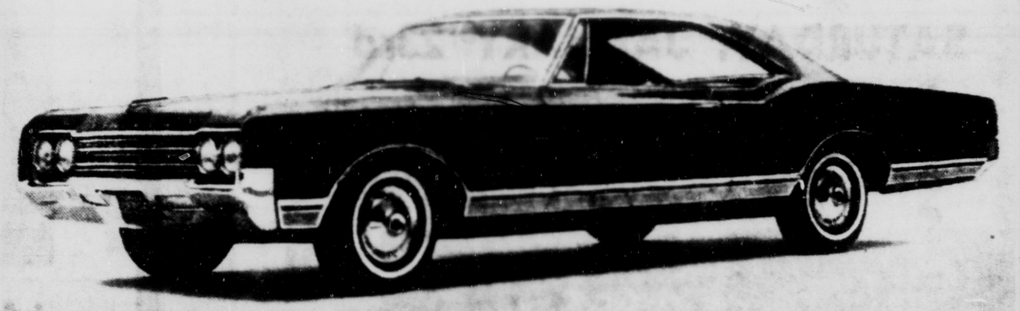

But not this year.

This is Oldsmobile's Delta 88. It's unique.

Unique because it's new. New clear through.

Styling is new. So new, not a line nor a highlight was borrowed from last year.

Power plant is new. Super Rocket V-8 is the biggest in Olds history: 425-cubic-inches big, up to 370-horses strong.

Transmission is new, too. Turbo Hydra-Matic, available on any Delta 88, provides up to 40% more torque from a standing start, superlative performance at all speeds.

New styling. New engine. New transmission. This year, only Delta 88 lets you have all three, all new.

Other cars have a lot of catching up to do.

'65 OLDSMOBILE
Try a Rocket in Action . . .
Look to Olds for the New!

SEE YOUR LOCAL AUTHORIZED OLDS QUALITY DEALER . . . WHERE THE ACTION IS! HEADQUARTERS FOR HONEY-EIGHT, STARFIRE, DELTA 88, DYNAMIC 88, JETSTAR I, JETSTAR 88, VISTA CRUISER, F-85

MONEY OLDSMOBILE, 18 S. WEBER, 634-4891

Frontier Will Propose New Air Service

Frontier Airlines will propose new service to Grand Canyon National Park and Las Vegas, Nev. in Civil Aeronautics Board hearings getting under way today in Las Vegas. Presiding over the Las Vegas-Grand Canyon Non-stop Service Case is Walter Bryan, hearing examiner from Washington, D.C.

Top officers of Frontier Airlines headed by Lewis W. Dymond, president, will present legal, sales and economic testimony and exhibits proposing new service to extend Frontier's Denver-Flagstaff route beyond Flagstaff to Las Vegas via a new airport being constructed on the south rim of Grand Canyon to serve Grand Canyon National Park.

Frontier proposes to provide direct air service for the first time to Las Vegas, Nevada and Grand Canyon National Park from the Colorado cities of Colorado Springs, Pueblo and Durango and Farmington, New Mexico and additional new service between Las Vegas and the Frontier served cities of Denver, Albuquerque, El Paso Phoenix and Tucson.

The new airport at Grand Canyon is expected to be ready for service in the summer of 1965. It is located nine miles south of the park headquarters on the South Rim of the canyon.

Frontier has been serving Grand Canyon National Park through Flagstaff, Ariz. since 1950.

Gasoline Pump Struck by Car

A gasoline pump at Clark's service station, 2715 W. Colorado Ave., was knocked over Monday afternoon when struck by a car driven by G. L. Brown, 620 N. Tejon St.

A fire was started, but service station employes fought it with a dry powder extinguisher and had it out when city firemen arrived.

The Fire Department received the alarm at 3:40 p.m. Company 5 responded. Although the fire was out when the firemen reached the scene they washed gasoline that had been spilled from the street.

At 4:34 p.m. Monday Companies 1 and 3 went to the residence of Anne Baca, 319 W. Fountain St., where a fire had been started by lint getting into a floor furnace. The fire was extinguished, with no damage.

Company 3, at 11:50 p.m. Monday, went to 2022 W. Pikes Peak Ave. for a smoke investigation. No fire was found.

Vital Statistics

BIRTHS

AIR FORCE ACADEMY HOSPITAL

CHRISTENSEN — Major and Mrs. Don L. Christensen, Air Force Academy, a girl, 7 pounds 5 ounces, born Monday, January 11, 1965.

FT. CARSON HOSPITAL

HANNA — 2nd Lt. and Mrs. William L. Hanna, Carmack Trailer Court, a boy, 7 pounds 12 ounces, born Monday, January 11, 1965.

MEMORIAL HOSPITAL

PAGAN — Mr. and Mrs. Wallace L. Pagan, 2523 W. Ehrich St., a boy, 7 pounds 12½ ounces, born Tuesday, January 12, 1965.

WILSON — Mr. and Mrs. Earl Wilson, 622 E. Dale St., a boy, 5 pounds 2½ ounces, born Tuesday, January 12, 1965.

PENROSE HOSPITAL

BACA — Mr. and Mrs. Rosendo E. Baca, 319 W. Fountain St., a girl, 7 pounds 11 ounces, born Monday, January 11, 1965.

MARRIAGE LICENSES

Larry L. Ryner, 21, Marshalltown, Ia., Pamela Kay Paul, 18, Marshalltown, Ia.

Edward Harold Gray, 34, 24 S. Nevada Ave., Dolores M. Hanson, 45, 24 S. Nevada Ave.

Rex D. Moore, 23, 1224 N. Weber St., Faye A. St. Clair, 29, 1312 N. Nevada Ave.

DEATHS AND FUNERALS

RYAN — Rosary services for Mr. Edward P. Ryan 7:30 p.m. Tuesday in the Nolan Drawing Room. Requiem High Mass 9:00 a.m. Wednesday in St. Mary's Church. Interment Pax Christi Section of Evergreen. (Nolan)

DAVIS — Services for Mrs. Bertha (Leona) Davis will be Thursday 2 p.m. at the Southgate Church of the Nazarene. Interment Fairview. (Blunt)

ANDERSON — Mrs. Nellie J. Anderson, 1813 W. Kiowa, Wife of Mr. Ross E. Anderson passed away Monday evening. Arrangements later. (Chapel of Memories)

HERREN — Services for Mrs. Grover C. Herren, 11:00 a.m. Wednesday in the Law Drawing Room. Dr. W. G. Schaefer, clergyman. Interment Evergreen. (Law)

WHITE — Services for Mrs. Alfreda White, 1:30 p.m. Wednesday in the Law Drawing Room. Rev. A. G. Edstrom, clergyman. Interment Evergreen. (Law)

TRUSSELL — Services for Mrs. Delores Hastings Trussell, 3:00 p.m. Wednesday in the Law Drawing Room. Dr. Ben F. Lehmberg and Rev. K. O. Backstrand, clergymen. Interment Evergreen. (Law)

HOWELLS — Mr. Leonard D. Howells, Sr., Route 3, Black Forest. Services Swan Drawing Room, Thursday 11 a.m., Dr. Walter G. Schaefer officiating. Interment Evergreen. (Swan)

SYMPATHY
SAY IT WITH FLOWERS
Joe Loveless
FLORIST
633 4663

IT'S ALL YOURS—That could be what Dewey Johnson (left), part-owner of the Colorado Springs One Hour Martinizing franchise, is thinking as he hands over keys to a new fourth location to Felix L. Godinez, new store manager. The new Martinizing outlet is holding a grand opening, starting sometime this week, at 9 S. Circle Dr. The new manager, his wife, Juanita, and their son plan to live in Security. They previously lived in Pueblo and Denver where Godinez was associated with One Hour Martinizing for six years.
(Gazette Telegraph Photo)

* * *

New Martinizing Store To Open on Circle Dr.

One Hour Martinizing, with three locations in Colorado Springs, will hold a grand opening of a new, fourth city location this week. The actual date for the opening has not yet been announced.

The new home of One Hour Martinizing, at 9 S. Circle Dr., was built by the Joe Campo Construction Co., local builders. Design of the modern, cinder-block structure was handled by Bill Sayre, a Denver architect.

Prizes featured during the Grand Opening, which will run until Jan. 23, include one years free dry cleaning, a boys and a girls bicycle.

Registration for the dry cleaning prize, which is valued at $300, may be made at all four Martinizing outlets. They are located at 317 S. Nevada Ave., 3100 N. Hancock and 9 S. Circle Dr.

A boy's 10-speed French racing bike and a girl's three-speed English bike are being offered as grand prizes at the new store.

Tom Sheehan, of Denver, and Dewey Johnson, of 1217 N. Hancock, local franchise owners; have named Felix L. Godinez manager of the Circle Drive outlet. Godinez, formerly of Pueblo, will live with his family in Security. He has some 11 years in the dry cleaning business, six of which have been spent with One Hour Martinizing.

The new manager previously was associated with Martinizing in Pueblo for five years and in Denver for a year. Of his new position, Godinez says, nothing less than top quality."

The new Martinizing store, which features ample parking around the 1,400 square foot building, is a complete, self-contained dry-cleaning plant which will also handle all types of laundry.

One Hour Martinizing is a national-francise business which features fast service at no extra charge. It is the only nationally franchised dry cleaning operation, giving customers the benefit of nation-wide experience.

Locally, the first Martinizing franchise was opened 10 years ago at the South Nevada Avenue location. Next to open, some nine years ago, was the Platte Avenue store. Then, four years ago, the dry cleaning outlet on Hancock Street was opened.

The four Colorado Springs plants will employ approximately 25 persons.

Mrs. Alfreda White Services Wednesday

Mrs. Alfreda White, Myron Stratton Home, died Sunday at the Home, at the age of 85. She had been a resident of Colorado Springs 45 years and was a member of Bethany Lutheran Church.

Mrs. White was born in Sweden, April 26, 1879. She is survived by two sisters, Miss Lydia and Miss Ellen Bergren, both of Colorado Springs.

Funeral services will be held at 1:30 p.m. Wednesday at the Law Drawing Room. The Rev. A. G. Elstrom will officiate. Burial will be in Evergreen Cemetery.

Canon City Guard Unit Awarded Medals

Five members of he National Guard unit in Canon City recently received medals as the state champion National Guard small arms rifle team.

The medals were presented by Capt. Jack Hamilton, commanding officer of Battery C, 3d Howitzer Battalion, Colo. ARNG. Receiving the awards were second Lt. Marvin Monroe, Sgt. Isidro Solano, CWO William P. Hartless, team captain, Sgt. Edward Clodfelter, and Sgt. Jerry Canterbury.

The team was unbeaten in match competition with other Guard teams throughout the state during the 1963-64 winter season.

Edward P. Ryan Died Here Monday

Edward P. Ryan, 1928 S. Franklin St., who had returned to Colorado Springs after 40 years' residence in Santa Monica, Calif., died Monday at a local hospital. He had been back here three years.

Mr. Ryan was born in Colorado Springs, Feb. 22, 1901. He was a member of St. Mary's Church and attended high school and Colorado College here. He had returned to Colorado Springs upon his retirement. He is survived by three brother, Raymond Ryan, of Rockford, Ill.; and Francis and Robert Ryan, both of Colorado Springs; three sisters, Miss Catherine J. Ryan, Miss Margaret J. Ryan and Mrs. Delores Walters, all of Colorado Springs; two aunts, Miss Catherin Hayes and Miss Margaret Hayes, both of Colorado Springs.

Rosary services will be held at 7:30 p.m. tonight at the Nolan Drawing Room. A requiem High Mass will be celebrated at 9 a.m. Wednesday at St. Mary's Church with the Rev. Leo Kennedy celebrant. Burial will be in the family plot, Pax Christi Section of Evergreen Cemetery.

Mutual Funds

NEW YORK (AP)—The following bid and asked quotations, supplied by the National Association of Securities Dealers, Inc., do not represent actual transactions but are the range within which those securities could have been sold (bid) or bought (asked):

	Bid	Ask
Aberdeen	2.62	2.86
Advise Fd	7.94	8.75
Affil Fd	8.94	9.67
Am Bus	4.27	4.62
Am Grth	7.01	7.58
Am Inv	21.11	21.11
Am Mut	9.98	10.90
Asso Fd	1.67	1.84
Assn InFd	6.46	6.59
Atom Ph	5.28	5.76
Axe Houghton:		
Fund A	6.39	6.98
B	9.77	10.62
Stock		
Sci Elec	12.81	13.92
Blue Rid	13.49	14.74
Bondstk	5.33	5.83
Bost Fd	10.76	11.76
Broad St	15.92	17.21
Bullock	14.86	16.29
Can Gen	21.23	23.20
Cin Fd	19.70	21.3.C
Cdn Fd	19.70	21.31
Capit Shr	9.72	10.66
Card Inv	1.75	1.92
Cent Shr	14.89	16.27
Channing Funds:		
Balan	13.41	14.66
Com Stk	1.99	2.17
Grwth	11.80	12.90
Income	8.33	9.10
Intl	10.13	11.06
Special	1.78	1.95
Chase Fd	7.18	7.85
Chem Fd	13.95	15.25
Colon Fd	12.71	12.89
Colon Gtn	13.67	14.94
ComSt Bd	7.99	8.36
Commonwith Fds:		
Income	10.37	11.3
Int Gen	10.71	11.70
Invest	10.42	11.39
Stock	18.39	20.10
Comn TrAb	1.63	
ComTr CD	1.71	
Comp Bd	9.54	10.37
Comp Fd	9.29	10.10
Concord	12.87	12.72
Cons Inv	11.62	12.79
Consm Inv	3.15	3.60
Conv Sec	8.28	9.03
Conv Gr	9.68	10.59
Corp Ld	21.97	23.91
Crown W	6.54	7.15
deVegh M	66.10	66.77
Decat Inc	11.65	12.72
Dela Fd	12.46	13.62
Diver Gr	9.95	10.90
Diver Inv	9.39	10.31
Divid Shr	3.79	4.15
DowTh In	5.36	5.79
Dreyfus	21.38	23.24
Eatn Bal	13.28	14.35
Eatn Stk	13.66	16.91
Elect Inv	4.35	4.75
Energy	23.70	23.70
Equity	10.23	10.47
Fed Grth	11.28	12.02
Fid Cap	11.57	12.58
Fid Fund	17.69	19.12
Fid Trnd	10.89	10.51
Fid Mut	9.89	10.81
F.I.F.	.98	5.45
Fla Grth	6.50	7.10
Fla Mut	2.41	2.63
Fod Lf	7.82	8.35
Fod Mut	7.82	8.35
Fourse	10.64	11.63
Franklin Custds:		
Bond Fd	2.89	3.17
Com Stk	6.87	7.55
Pf Stk	2.75	3.08
Util	6.67	8.61
Fund Amr	7.92	8.61
Fund Inv	11.25	12.27
Gen Invest	7.11	7.73
Group Sec:		
Aero Sci	7.15	7.84
Com St	14.25	15.15
Pf Ad	10.48	11.46
Grth Fund	20.07	20.07
Guardn	21.85	24.85
Ham bds	5.60	6.12
Imp Cap	9.13	9.92
Imp Fd	4.28	4.69
Inc Fnd	8.39	9.16
Inc Bost	8.62	9.42
Incorp Inc	9.86	10.77
All see other quotations		

Add Invest Co.		
Incorp Inv	7.83	8.56
InaBk stk	7.49	8.18
Int Resour	5.31	5.80
Inv CoAm	11.87	12.97
Inves Bos	13.35	14.59
Invest Group:		
Mut	12.32	13.39
Stock	21.16	23.00
Select	10.40	11.19
Var Pay	7.52	8.7
Interc	6.56	7.09
Inv Resh	13.04	1.25
Istel Fd	38.16	38.92
Johnstn	13.15	15.15
Keystone Funds:		
Cus B1	24.65	25.73
Cus B2	24.06	26.24
Cus B3	17.84	19.46
Cus B4	11.00	12.01
Cus K1	9.92	10.82
Cus K2	5.77	6.31
Cus S1	25.41	27.72
Cus S2	13.95	15.24
Cus S3	17.16	18.72
Cus S4	5.24	5.72
Int Fd	15.36	16.65
Knickerbo	7.16	7.83
Knick Gth	6.80	7.45
Lazard	18.37	19.25
Lexingt	11.35	12.40
Life Inv	9.95	10.80
Life Stk	7.51	8.18
Loom Can	35.17	35.17
Loom Say	16.81	16.81
Mass Gth	9.15	10.01
Mass Tr	17.18	18.78
Mass Life	12.36	13.51
Med Secf	11.17	
Morth Gth	7.00	7.67
Morton Inc	4.22	4.62
Morton Ins	8.86	9.71
MTF Fd	17.57	19.00
MTF Gth	5.36	5.80
Mut Inves	10.37	11.38
Mut Shrs	15.28	15.28
Mut Trust	2.64	2.90
Nat WSec	23.62	25.77
Nat Inves	17.38	18.79
Nat Sec Ser:		
Balan	13.35	14.56
Bond	6.53	7.14
Divid	4.89	5.34
Pr Stk	7.56	8.26
Incom	6.37	6.96
Stock	9.00	8.8
Grwth	9.02	9.86
Nat West	9.85	10.90
New Eqat	12.29	13.19
New Hor	9.87	9.97
Noreast	18.71	18.71
One WmpS	14.73	14.73
Opper Fd	17.78	19.43
Penn Sq	19.75	19.75
Peoples	8.63	9.46
Phila Fd	13.02	14.27
Pine St	12.53	12.53
Pioneer	10.15	11.16
Price TR	17.83	17.83
Provident	4.51	4.93
Puritan	9.63	10.41
Putnam	16.12	17.62
Put Grth	7.79	10.70
Qtly Dist	7.47	8.16
Resch Inv	12.91	14.11
Revere	10.86	11.80
Scudder Funds:		
Bal	20.35	20.35
Com St	13.17	13.17
Intl Inv	16.39	16.39
Sec Equity	1.22	1.22
Selec Am	10.46	11.33
Shrhold	11.28	12.33
Sierra Am	14.09	14.29
Sv Inves	5.39	5.89
Sover Inv	16.94	18.11
State St	42.34	43.06
Stein Roe Funds:		
Bal	41.58	41.58
Stock	37.35	37.35
Intl	17.66	17.66
Stkyl Inv	12.19	14.16
Stkyl Pf	8.18	8.51
UnFd Can	5.60	6.12
Value Line Funds:		
Val Line	6.43	7.28
Incom	3.68	4.43
Spl St	3.31	3.84
Vangd Gr	4.71	5.14
WallSt Ju	10.85	11.86
Wash Mu	11.92	13.03
Well Fd	13.99	14.45
Wellington	4.08	4.43
Wellington	14.25	15.41
Wndsr Fd	15.74	17.11
Winfield	3.28	3.28
Wisconsin	7.56	7.87

Letter to President Pleas for Assistance

Dear Mr. President:

I read your speech of Jan. 4, 1965 word for word. It was an eloquent and moving document. One portion in particular may prove of great benefit to me. This was the part along toward the end where you said "A President's hardest task is not to do what is right, but to know what is right."

For you see, sir, my problem is just the reverse of yours. It is easy for me to know what is right, but difficult for me to do it. I am precisely in the same boat with St. Paul who wrote (Romans 7:15) "for what I would, that do I not; but what I hate, that do I."

My trouble, in other words, pertains to the performance of what is right whereas yours pertains to the knowing of what is right. The purpose of this letter, therefore, is to begin a program for mutual understanding. I shall pass along my secret for "knowing" and I hope you will compensate my efforts by giving your secret for "doing."

As to knowing the difference between right and wrong, Mr. President, a man can't rely either on imagination or mere conscience. Imagination runs wild and conscience wavers. So it's best to go to the words of the Creator Himself. After all He set the whole universe up. He ought to know better than anyone else how it should operate.

Take for instance Deuteronomy 5:19. There He tells us "neither shalt thou steal." Since the word "thou" is singular, I figure He's speaking to me. By "steal," it is my opinion, that He means that I ought not to take the property of another without the owner's consent.

As the Lord is perfect and as Psalms 12:6 tells us that "the words of the Lord are pure words" so I believe that the no-stealing commandment is complete, without conflict, and applicable to 100 per cent of all action.

If I should try to get around the commandment by saying that I steal for a good purpose, yet I steal.

If I should combine with others so that I can say that I steal by right of the majority, yet I steal.

If I were to institutionalize the theft by saying that I am part of the government and that the government rightfully steals for me, yet I steal.

If I should liberalize theft by saying that the old rules do not apply to modern situations, yet — in the sight of the Lord who reigns forever — I steal.

Even if I were to plead that I and my companions have authority to give the owner's consent to the theft against his consent and that I personally do not partake of the proceeds, nevertheless that, too, would be theft.

In short, taking property without the owner's consent is theft — whether the act is committed by purloining, by fraud, outright force or taxation — the same is theft. Accepting the Good Book of what it says, without tryint to argue with it or get around it, that is the secret of my success in KNOWING right from wrong.

Now if you will tell me your secret for DOING right without knowing "what is right," I shall be very much obliged.

Wishing you a ew Year that is successful in the deepest sense of the word, I am

Sincerely yours,
Samuel G. Campbell

Columbia Savings 33% Capital Increase in '64

The Columbia Savings statement of condition as of Dec. 31, 1964, released Saturday, reflected a 33 per cent increase in capital and reserves in one year. According to Daniel L. Ritchie, executive vice president and member of the board of directors of the 35-year-old savings institution, Columbia's resources are now in excess of $108,000,000 and Columbia Savings enjoyed another year of substantial growth in 1964.

In releasing the statement of condition, Ritchie said that "Columbia savers continue to enjoy a rate of 4½ per cent in savings, the same rate that has been paid consistently since 1961. Our board of directors reaffirmed its intent to continue to afford Columbia customers the highest prevailing rate of earnings among major financial institutions in Colorado."

The 1964 statement shows a permanent stock, reserves and surplus figure in excess of $7,286,000 as opposed to $5,400,000 in 1963. According to Ritchie, Columbia's capitalization is substantially in excess of usual Federal Home Loan Bank standards and "is added assurance to our customers of Columbia's position of strength."

Although Columbia Savings has shown a steady pattern of growth in the five-year period 1960 through 1964, the greatest growth has been in 1964. Asset growth in this period has been: 1960, $53,115,000; 1961, $63,392,562; 1962, $73,072,740; 1963, $86,846,646; 1964, $108,155,782.

"Columbia's continued growth," said Ritchie, "is testimony of the faith of over 50,000 Colorado families who save with us. Our policy of continuing to pay 4½ per cent plus the strength and safety of our statewide institution are important factors to savers."

Columbia Savings has full-service offices in Denver, Fort Collins, Colorado Springs, Pueblo, Littleton, and Jefferson County. In addition, Mortgage Loan Agencies are located in Greeley, Longmont, Boulder and Grand Junction. "Locating our Columbia offices in the ten largest commercial areas of Colorado enables us to be of better service to Colorado home buyers and to strengthen our home loan portfolio," Ritchie declared.

Kaman Assessing Market for New Coupling

Kaman Aircraft, Bloomfield, Conn., is assessing the market for a revolutionary new type of mechanical coupling.

The coupling, known as the Bossler coupling, for which Kaman has a patent application transmits power between rotating shafts operating at misalignment by distributing loads among members of a monolithic truss. The truss is rigid in torsion and flexible in other directions.

In comparison to the conventional Hooke's universal joint which it could replace, it would weigh half as much, carry more torque, have infinite life, need no maintenance lubrication, and operate over a wide speed range.

An experimental version of the coupling withstood testing of 10 million cycles, carrying 16,000 inch-pounds of torque at 6200 rpm with 0.2 inches of parallel displacement of the joined shafts — equivalent to an angular displacement of about five degrees.

According to company estimates, ten or more units of this new coupling can be manufactured in aircraft quality at half the cost of conventional couplings. In industrial applications the Bossler coupling would be cost competitive in quantities of 1200 or more units.

BONN — Germany has announced she will raise the import duty on several types of iron.

Dial Finance Co. Proposes Stock Split

Dial Finance Company's board of directors declared today a 30 cent quarterly dividend, payable Feb. 9 to common stock of record Jan. 18, 1965. The 30 cent rate was set Oct. 2, 1963 when the payment was increased from 27½ cents.

At the annual meeting April 7, 1965, stockholders will be asked to amend the company's restated and amended articles of incporation to increase the authorized common stock to 5 million shares from 2 million shares.

If the stockholders approve the proposed increase in the number of shares, the board of directors, at its April 7 meeting, intends to vote a two-for-one split in the company's shares.

Each stockholder of record April 19, 1965 will receive one additional share for each one share held. Certificates representing additional shares will be mailed to stockholders on or about May 11, 1965.

At their meeting on April 7, the directors intend to declare a quarterly dividend of 35 cents per share on the shares outstanding on April 7, payable May 11 to stockholders of record on April 19. This will be equivalent to 17½ cents a share after the split. Based on the number of shares outstanding before the split, the annual dividend rate will be increased to $1.40 from $1.20.

Dial's local office is located at 125½ N. Tejon St. and managed by John A. Gauss.

Denver Produce

DENVER BEANS

General bid to growers 1964 crop pintos 9.00 basis U.S. No 1 Denver rate shipping points; 1964 crop Great Northerns 7.00 basis U.S. No 1 f.o.b. Nebraska rate shipping points.

DENVER EGGS

Market steady demand fair; offerings liberal; prices paid delivered Denver for eggs candled and graded in Denver, cases returned. Large whites AA 32-35; medium whites AA 27-30; large whites A large 14, small 7; few mixed colors one 19-20; large whites B 22-23; undergrades 28-31; medium whites A 23-28; small cent lower. cent lower.

DENVER POTATOES

Total U.S. shipments Mon. 422. Colo. 26, on track Tues 6, unloaded 1, diverted 2, arrived Idaho 4, Wash 1; trucklns Colo. 13.

Market steady; sales on wholesale market in less than carlot quantities 2.00 lb sacks U.S. No 1 size A washed unless otherwise stated Colo. red McClures 2½-3½ in. mostly 7.00; 2 in. and up 6.25-6.50; Calif round reds size A 6.75-7.00; russet Burbanks 6-14 oz Colo. mostly 9.00; Idaho 9.50; Colo. russets 1⅛ in. to 10 oz. 6.50; 50 lb sacks Colo. red McClures 2½-3½ in 1.60-3.65; 100 lb sacks Colo. red McClures U.S. No 2s 2 in. and up 5.75-6.00; Colo. russets 10 oz. min. U.S. No. 2s 6.50; Colo red McClures 2 in. min. 5.75-6.00; 50 lb cartons U.S. No 1s Idaho russets 6-8 oz. 5.25; 8-10 oz. 5.25; Calif round reds size A 3.75; 10 lb sacks Colo. reds 2 in. Min 70-75; russets 1⅛ in. min 77-80; Colo. round reds U.S. No 2s 20 lb sacks 1.30; 25 lb sacks 1.40.

Earning Reports

Company	Period	Per Com 1964	Shr 1963
Avis, Inc.	Qr Nov 30	.58	.35
Burgmaster Corp	Yr Oct 31	1.11	.86
Consolidat Fds	24 wk Dec 12	.82	.75
Continental Air	11 mo Nov 30	1.44	.97
Echlin Mfg Co	Qr Nov 30	.38	.26
Family Record	13 wk Nov 28	.16	.07
Gen Super Mrkts	Yr Oct 31	1.41	1.19
Harn Corp.	9 mo Oct 31	.22	.18
Horn & Hardart Baking	Yr Sept 30	6.90	a.27
Londontwn Mfg	9 mo Nov 30	.69	.46
Mayer & Co	53 wk Oct 31	3.53	2.82
Nat'l Presto Indus	Yr Sept 30	1.69	1.54
Nielsen (A C) Co	Qr Nov 30	.52	.46
Pacific Coast Co	Qr Nov 30	.51	.39
Schieldahl Co	Qr Nov 30	.10	.08

Dividends Declared

Stock	Rate	Pe- riod	Sk. of Record	Pay-able
Ansul Co (x) Subject to shareholder approval.		S	3-15	4-5
INCREASED				
Dobbs Houses	.175	Q	2-15	3-1
Kirby Petrol	.75	S	1-25	3-26
Petrolite Corp	.40		1-25	2-1
IRREGULAR				
Lazard Fund	.90		1-11	1-30
REGULAR				
Canal Randolph	.20	Q	3-12	4-1
Cont Ill NatB&T	.30		1-29	2-15
Kysor	1.25	Q	1-19	2-20
Nat City Bk. Cleve	.30		1-20	2-1
North Ill Corp	.20	Q	1-15	2-1
Nor Ill Corp pf	3.75	Q	1-15	2-1
Pall Corp A	.08	Q	2-19	3-15
Phillips Petrol	.50	Q	1-29	3-1
Thriftimart A	.30	Q	2-19	3-1
Unit Buck Frt L A	.10	Q	1-18	1-30

Denver Livestock

Hogs 1,500; barrows and gilts mostly steady to 25 lower; sows steady; No 1-3 barrows and gilts 190-240 lbs 16.50-17.00; No 2 and 3 240-265 lbs 15.25-16.00; 1-3 sows 300-450 lbs 12.00-13.25; 450-550 lbs 11.50-12.25.

Sheep 1,000; at auction — slaughter and feeder lambs steady; slaughter ewes strong to 50 higher; slaughter lambs choice and prime 90-105 lbs 21.50-22.55; cull and utility ewes wooled and fall shorn 5.50-7.00; feeders choice and fancy lambs 60-90 lbs 21.10-22.00.

Cattle 1,200; calves 75; at auction—Slaughter steers steady to strong; other classes yet to sell; mostly choice steers 975-1,311 lbs 22.90-23.35; mixed good and choice 860-1,175 lbs 22.25-22.75.

Colorado Springs Stock Exchange

Cresson	.20	.30
Dr Jack Pot	.03	.05
Elkton	.03	.05
Empire Lee	.05	.10
Golden Cycle	21.00	23.00
U G M	.20	.27
Jerry Johnson	.03	.05
Holly Oil	1.20	1.40
Socal Oil	.20	.25
Holly Sugar	33.50	35.50

Monday sales were:
2,000 Jerry Johnson at 4c.
1,000 Empire Lee at 7c.
3,000 U. G. M. at 24c.

For Wants Ads — Dial 632-4641.

YOUR BEST BET
FOR EFFECTIVE
COLLECTIONS
LOCAL OR NATIONAL

SAM COFMAN, MGR.
FEDERATED
Credit Services, Inc.
119 S. Tejon
632-2616

Over-the-Counter Market

The following "bids" and "askeds" do not represent actual transactions. They are intended as a guide to the approximate range within which these securities could have been sold (indicated by the "bid") or bought (indicated by the "asked"), at the time of compilation, as furnished by members of the National Association of Securities Dealers Inc.

Jan. 11, 1965

Stocks	Bid	Asked
American Gypsum	5.00	6.25
Central Inv. Corp	1⅞	2.00
Colorado Mining	19	21.00
Cresson Cons. Gld Mns	.20	.30
Denver Bk. Est. Inv Assn	8.00	8⅞
Denver Chicago Trucks	22⅛	24⅞
Fremont Petroleum	2⅜	4⅛
Golden Cycle Corp.	22.00	24.00 workout
Longhorn Portland Cmt	23⅛	26⅛
Mechanex Corp	2.90	3.65
Valley s	12⅛	13⅝
National Western Life	13⅛	14⅝
Potash Co. of America	49¼	51⅝
Pub Serv of Colo 4¾ prd	92½	97
Pubco	5⅝	6⅛
Pub Serv of New Mexico	24⅛	26⅝
Security Life and Accd.	38.00	50.00
United Gold Mines	.20	.30
United Insurance	60⅛	63⅛
United American Life	24⅛	26⅛
Western Power & Gas	40⅝	42⅝

Chicago Produce

Butter steady; wholesale buying prices unchanged; 93 score AA 57¾; 92A 57¾; 90 B 56¾; 89 C 55¾; cars 90 B 57; 89 C 56¾.

Eggs steady; wholesale buying prices unchanged; 70 per cent or better grade A whites 27½; mixed 27½; mediums 25; standards 25; checks 20.

No Interest or Carrying Charge on 6 Months Charges at Hatch's

Buy anything in the store at discount prices and save on carrying charge too! Also no money down and 3 years to pay on most items. You always save at Hatch's, 28 S. Tejon. adv.

Where else but Surplus City
Could you find such a big selection at
JANUARY DISCOUNTS
Here are just a few examples of our many bargains.

ICE FISHING GEAR
SHAKESPEARE FLY or SPIN RODS
Values from $20-$25 ..... Special $12.50
TACKLE BOX Reg. 27.95 ..... $15.95
8 divisional trays. Large storage capacity. All aluminum. Seamless Construction. 8x10x13".
Ice Augers 8.95 Ice Bars $3.95-$4.95

New Transistor
AUTO RADIOS
Available for most cars
Values to $60.00.
Now 29.95

NATIONAL CASH REGISTERS
3-good, used
$150.00 Regular Price
Surplus City Special
$98.00

BUNK BEDS
Good, Used Army
Metal with Mattresses
NOW . . . 24.95

Our finest deluxe DACRON SLEEPING BAG
Extra wide and long. Heavy duty zipper. Army duck canvas cover.
Reg. $42.50 Now $29.95

OFFICE DESKS AND CHAIRS
Secretarial desk $19.98
Typewriter top type
Large office desks 60" $49.95
Good swivel
office chairs 12.95

Attention Contractors -- Ranchers
This is approximately half the price of new canvas.
Big Tents (used) good for contractor canvas or haystack covers. etc. 12 oz. waterpr. canv.
Post Command size approx. 300 sq. ft. $17.50
General purpose 16x32x4 ft. wall.
900 sq. ft. $49.95

SKI EQUIPMENT -- 20% OFF
Handmade Italian Ski Boots — Safety Bindings.
Multiple Laminated Steel Edge Skis
SURPLUS CITY
204 S. 24th — on West Side
Open 8 - 8

Sure.

You might find another car as new as the Delta 88.

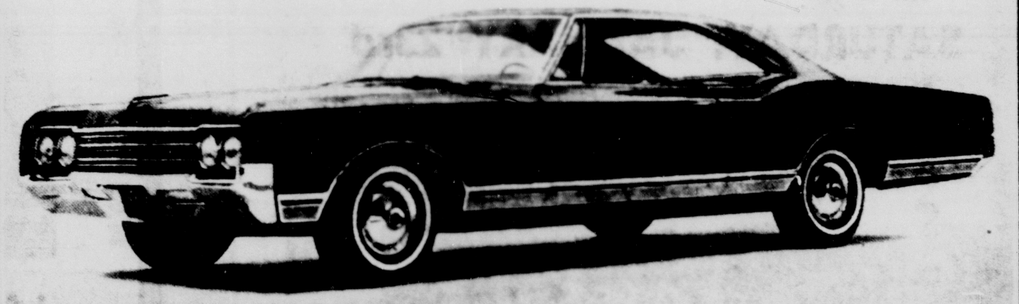

But not this year.

This is Oldsmobile's Delta 88. It's unique.

Unique because it's new. New clear through.

Styling is new. So new, not a line nor a highlight was borrowed from last year.

Power plant is new. Super Rocket V-8 is the biggest in Olds history: 425-cubic-inches big, up to 370-horses strong.

Transmission is new, too. Turbo Hydra-Matic, available on any Delta 88, provides up to 40% more torque from a standing start, superlative performance at all speeds.

New styling. New engine. New transmission. This year, only Delta 88 lets you have all three, all new.

Other cars have a lot of catching up to do.

'65 OLDSMOBILE
Try a Rocket in Action . . .
Look to Olds for the New!

SEE YOUR LOCAL AUTHORIZED OLDS QUALITY DEALER . . . WHERE THE ACTION IS! HEADQUARTERS FOR NINETY-EIGHT, STARFIRE, DELTA 88, DYNAMIC 88, JETSTAR I, JETSTAR 88, VISTA CRUISER, F-85

MONEY OLDSMOBILE, 18 S. WEBER, 634-4891

Window Sills Do Have Some Advantages

NEW YORK (UPI) — Windowsills rank high on the list of all-time household nuisances. In any room, they are dust-catchers and frequently need sanding and repainting. In bathrooms, kitchens and laundries, they are easily damaged by steam and soap.

These annoyances can be reduced or eliminated if you surface your windowsills with ceramic tile. What's more, you can do the job inexpensively and, in the process, have some fun. Here's how:

Measure the sill area that you wish to have covered in tile. Then take the measurements to a tile contractor listed in the Yellow Pages under "Tile-Ceramic." He'll be able to show you an almost unlimited selection of colors, plus various sizes and shapes. If there is any cutting necessary, he'll do that, too.

From the tile contractor you can also purchase the adhesive you'll need to secure the tile to the windowsill and the grout for filling the small joints between the tiles.

You'll find it easy to install tile. The cost for a single window should be around $4, according to the Tile Council of America. If you're planning to surface several windows, the cost will drop to about $2 per window, because there will be no additional expense for the adhesive and grout.

PRODUCER BACKS A SECOND FROM SUMMER TO YEAR-ROUND

NEW YORK (AP) — The New York Shakespeare Festival is planning to become a year-round repertory theater.

Joseph Papp, founder of the enterprise 10 years ago has sheer artistic direction with him. Freedman has staged several presentations for the company.

Papp explained that the intention is to develop a troupe capable of moving from Shakespeare to Beckett, from Sophocles to Brecht.

For Wants Ads — Dial 632-4641.

Italians Are Testing New Fog-Snow Machine

MILAN, Italy (AP) — Tests have begun at Milan's airport on an Italian-made machine to turn fog into snow.

Several of the devices were placed along one runway Friday while a dense fog blanket clung to the Milan area and kept the airport closed.

The machines gave off a special gas which caused a freezing effect in the moisture-heavy atmosphere, turning a high percentage of the fog into snow.

South Colorado Is Depressed, Massari Says

DENVER (AP) — State Rep. Phillip Massari, D - Trinidad, says southern Colorado is a forgotten part of the state that has been a depressed area for 40 years, "longer than Appalachia."

He said the area's greatest hope is for completion of the Whiskey Creek road over the Sangre de Cristo Mountains as a tourist stimulus. It would shorten the distance from Trinidad on the eastern side to San Luis on the western side by 51 miles.

Massari has asked Lyle Lindesmith, state coordinator of the anti-poverty program, if federal funds can be secured to help build the road. But Lindesmith said he didn't know whether the anti - poverty program covers such projects.

Massari complained at a conference on the anti-poverty program Thursday that southern Colorado's economic problems make it hard to complete with a Redevelopment and other more prosperous sections for Area Redevelopment and other federal assistance.

The conference was sponsored by Democratic legislators. It was the first of a series on topics of interest to lawmakers, open to both parties.

In an interview, Lonnie Pippin, publisher of the Monte Vista Journal, asserted that Rio Grande County is enjoying one of its most prosperous periods in recent years.

Pippin told the Rocky Mountain News that reports that characterize the entire San Luis Valley as a depressed area overlook the varying makeup of the valley's different counties.

(He pointed out that farmers are getting top prices for potatoes, on which much of the economy of Rio Grande County depends.

Communities like Trinidad and Walsenburg lack the money to prepare reports to qualify for federal assistance, said Massari, and larger communities get in ahead of them and use up all the funds. He said San Luis has no water or sewer system, but hasn't been able to do anything about it.

Lindesmith said lightly populated counties lack community leadership and resources to help combat poverty problems. He said Costilla County in south-central Colorado, as an example, probably won't "pull itself up by the bootstraps."

He said Boulder County is richer, but has "far more people in the poverty bracket than Costilla." It has leadership, he said, and a better chance to succeed.

Massari, in an interview, said that when Colordo delegations go outside the state to seek industry, they talk about the Denver, Colorado Springs and Pueblo areas, but not about southern Colorado.

He said the entire area is depressed, from Pueblo south, and west to the Utah border.

Massari said the area's people migrate to the cities to the north, fail to find work because they lack skills, and get in trouble.

"Every time I pick up a Denver, Colorado Springs or Pueblo paper I see where one of them is in jail for burglary," he said.

He said southern Colorado has magnificent mountain scenery, but lacks the road to provide access. He said the State Highway Department has been asked numerous times to help complete the Whiskey Creek route.

CO-STAR

HOLLYWOOD (UPI) — Patricia Neal co-stars in director John Ford's new picture, "Chinese Finale," a story set along the Chinese-Mongolian border in 1935.

"I'd like an unlisted zip code, please."

Thousands Use GT Classified Ads—Try One—632-4641

PICTURE IT NOW, SEE IT FOREVER . . . PICTURE IT

ATTENTION

ANYONE FROM 8 YEARS UP

Make Your Own Pictures

SAVE MONEY AND ENJOY THE MOST GRATIFYING HOBBY EVER

20 PIECE ENLARGING DARK ROOM KIT

Complete
Nothing Else To Buy

Only $59.95

BUY NOW -- JUST $1.35 PER WEEK

OPEN AN ACCOUNT TODAY

SHEWMAKER'S
● CAMERA SHOP ●
30 N. Tejon Ph. 636-1696

Let's All Go to the . . .

GRAND OPENING

Colorado Springs' Newest
ONE HOUR "MARTINIZING"
the most in DRY CLEANING

QUALITY and SERVICE
PLUS:
ONE HOUR SERVICE AT NO EXTRA COST!

WEDNESDAY, JANUARY 13th
through
SATURDAY, JANUARY 23rd

PIKES PEAK & SOUTH CIRCLE DR.
(9 South Circle Dr. -- Southeast Corner)

GRAND PRIZE!
"ONE YEARS" FREE . . . DRY CLEANING
CASH Value . . . $300.00

REGISTER AT ANY OF OUR 4 STORES!

- 9 South Circle Dr.
- 2322 East Platte
- 217 South Nevada
- 3100 North Hancock (Venetian Village)

PLUS . . . *SPECIAL PRIZES FROM THE SOUTH CIRCLE STORE ONLY!*

1 -- Boy's Peugeot 10 Speed French Racing Bike

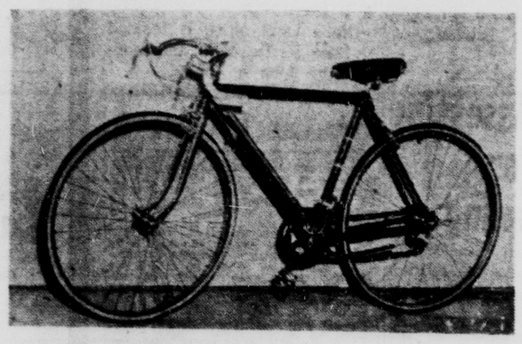

1 Girl's 3 Speed English Touring Bike

The 2 Bikes Will Be Given Away at the South Circle Store and You Must Register There Also!

DRAWINGS WILL BE SAT. JANUARY 23
Winners Will Be Notified
NOTHING TO BUY!
Just Come In and Register

Take a Sunbreak®
in Phoenix • Palm Springs • San Diego • Las Vegas

Fly CENTRAL
AND CONNECT IN DENVER WITH
WESTERN AIRLINES JETS

PHOENIX SUNBREAK
Select from three leading hotels with option of U-drive rental. Rates include 2 nights deluxe accommodations, airport transfers, 2 continental breakfasts and one complete dinner and entertainment.
for as little as 23.25 per person plus air fare

For air fare, schedules and tour information on Sun Country cities, see your favorite travel agent or call . . .
Telephone 635-1585

CENTRAL AIRLINES

Tell me more about Phoenix ☐
Palm Springs ☐ San Diego ☐
Las Vegas ☐
(Check one or more)

Bob Wagley, Vacation & Tour Dept.
Central Airlines, Inc.
P. O. Box 2554
Fort Worth 25, Texas

Your Name _____
Address _____
City _____ State _____

Window Sills Do Have Some Advantages

NEW YORK (UPI) — Windowsills rank high on the list of all-time household nuisances. In any room, they are dust-catchers and frequently need sanding and repainting. In bathrooms, kitchens and laundries, they are easily damaged by steam and soap.

These annoyances can be reduced or eliminated if you surface your windowsills with ceramic tile. What's more, you can do the job inexpensively and, in the process, have some fun. Here's how:

Measure the sill area that you wish to have covered in tile. Then take the measurements to a tile contractor listed in the Yellow Pages under "Tile-Ceramic." He'll be able to show you an almost unlimited selection of colors, plus various sizes and shapes. If there is any cutting necessary, he'll do that, too.

From the tile contractor you can also purchase the adhesive you'll need to secure the tile to the windowsill and the grout for filling the small joints between the tiles.

You'll find it easy to install tile. The cost for a single window should be around $4, according to the Tile Council of America. If you're planning to surface several windows, the cost will drop to about $2 per window, because there will be no additional expense for the adhesive and grout.

For Wants Ads — Dial 632-4641.

PRODUCER BACKS A SECOND FROM SUMMER TO YEAR-ROUND

NEW YORK (AP) — The New York Shakespeare Festival is planning to become a year-round repertory theater.

Joseph Papp, founder of the enterprise 10 years ago has sheer artistic direction with him. Freedman has staged several presentations for the company.

Papp explained that the intention is to develop a troupe capable of moving from Shakespeare to Beckett, from Sophocles to Brecht.

Italians Are Testing New Fog-Snow Machine

MILAN, Italy (AP) — Tests have begun at Milan's airport on an Italian-made machine to turn fog into snow.

Several of the devices were placed along one runway Friday while a dense fog blanket clung to the Milan area and kept the airport closed.

The machines gave off a special gas which caused a freezing effect in the moisture-heavy atmosphere, turning a high percentage of the fog into snow.

South Colorado Is Depressed, Massari Says

DENVER (AP) — State Rep. Phillip Massari, D - Trinidad, says southern Colorado is a forgotten part of the state that has been a depressed area for 40 years, "longer than Appalachia."

He said the area's greatest hope is for completion of the Whiskey Creek road over the Sangre de Cristo Mountains as a tourist stimulus It would shorten the distance from Trinidad on the eastern side to San Luis on the western side by 51 miles.

Massari has asked Lyle Lindesmith, state coordinator of the anti-poverty program, if federal funds can be secured to help build the road. But Lindesmith said he didn't know whether the anti - poverty program covers such projects.

Massari complained at a conference on the anti-poverty program Thursday that southern Colorado's economic problems make it hard to complete with a Redevelopment and other more prosperous sections for Area Redevelopment and other federal assistance.

The conference was sponsored by Democratic legislators. It was the first of a series on topics of interest to lawmakers, open to both parties.

In an interview, Lonnie Pippin, publisher of the Monte Vista Journal, asserted that Rio Grande County is enjoying one of its most prosperous periods in recent years.

Pippin told the Rocky Mountain News that reports that characterize the entire San Luis Valley as a depressed area overlook the varying makeup of the valley's different counties.

(He pointed out that farmers are getting top prices for potatoes, on which much of the economy of Rio Grande County depends.

Communities like Trinidad and Walsenburg lack the money to prepare reports to qualify for federal assistance, said Massari, and larger communities get in ahead of them and use up all the funds. He said San Luis has no water or sewer system, but hasn't been able to do anything about it.

Lindesmith said lightly populated counties lack community leadership and resources to help combat poverty problems. He said Costilla County in south-central Colorado, as an example, probably won't "pull itself up by the bootstraps."

He said Boulder County is richer, but has "far more people in the poverty bracket than Costilla." It has leadership, he said, and a better chance to succeed.

Massari, in an interview, said that when Colordo delegations go outside the state to seek industry, they talk about the Denver, Colorado Springs and Pueblo areas, but not about southern Colorado.

He said the entire area is depressed, from Pueblo south, and west to the Utah border.

Massari said the area's people migrate to the cities to the north, fail to find work because they lack skills, and get in trouble.

"Every time I pick up a Denver, Colorado Springs or Pueblo paper I see where one of them is in jail for burglary," he said.

He said southern Colorado has magnificent mountain scenery, but lacks the road to provide access. He said the State Highway Department has been asked numerous times to help complete the Whiskey Creek route.

CO-STAR

HOLLYWOOD (UPI) — Patricia Neal co-stars in director John Ford's new picture, "Chinese Finale," a story set along the Chinese-Mongolian border in 1935.

"I'd like an unlisted zip code, please."

Thousands Use GT Classified Ads—Try One—632-4641

PICTURE IT NOW, SEE IT FOREVER . . . PICTURE IT

ATTENTION

ANYONE FROM 8 YEARS UP

Make Your Own Pictures

SAVE MONEY AND ENJOY THE MOST GRATIFYING HOBBY EVER

20 PIECE ENLARGING DARK ROOM KIT

Complete
Nothing Else To Buy

Only $59.95

BUY NOW -- JUST $1.35 PER WEEK
OPEN AN ACCOUNT TODAY

SHEWMAKER'S
● CAMERA SHOP ●
30 N. Tejon Ph. 636-1696

Let's All Go to the . . .

GRAND OPENING

Colorado Springs' Newest

ONE HOUR "MARTINIZING"
the most in DRY CLEANING

QUALITY and SERVICE
PLUS:
ONE HOUR SERVICE AT NO EXTRA COST!

WEDNESDAY, JANUARY 13th
through
SATURDAY, JANUARY 23rd

PIKES PEAK & SOUTH CIRCLE DR.
(9 South Circle Dr. -- Southeast Corner)

GRAND PRIZE!
"ONE YEARS"
FREE... DRY CLEANING
CASH Value ... $300.00

REGISTER AT ANY OF OUR 4 STORES!

- 9 South Circle Dr.
- 2322 East Platte
- 217 South Nevada
- 3100 North Hancock (Venetian Village)

PLUS... *SPECIAL PRIZES FROM THE SOUTH CIRCLE STORE ONLY!*

1 -- Boy's Peugeot 10 Speed French Racing Bike

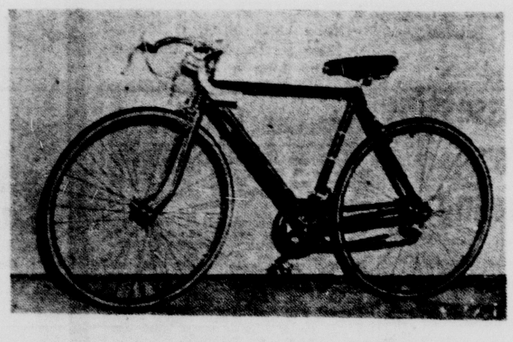

1 Girl's 3 Speed English Touring Bike

The 2 Bikes Will Be Given Away at the South Circle Store and You Must Register There Also!

DRAWINGS WILL BE SAT. JANUARY 23
Winners Will Be Notified
NOTHING TO BUY!
Just Come In and Register

Take a Sunbreak®
in Phoenix • Palm Springs • San Diego • Las Vegas

Fly CENTRAL
AND CONNECT IN DENVER WITH
WESTERN AIRLINES JETS

PHOENIX SUNBREAK
Select from three leading hotels with option of U-drive rental. Rates include 2 nights deluxe accommodations, airport transfers, 2 continental breakfasts and one complete dinner and entertainment.

for as little as 23.25 per person plus air fare

For air fare, schedules and tour information on Sun Country cities, see your favorite travel agent or call . . .

Telephone 635-1585

CENTRAL AIRLINES

Tell me more about Phoenix ☐ Palm Springs ☐ San Diego ☐ Las Vegas ☐ (Check one or more)

Bob Wagley, Vacation & Tour Dept.
Central Airlines, Inc.
P. O. Box 2554
Fort Worth 25, Texas

Your Name _____
Address _____
City _____ State _____

Senate Demos Reflect Gains Of Election

By JERRY T. BAULCH

WASHINGTON (AP) — The Senate Democrats gave each of their six freshmen a choice committee seat Friday, changed the size of 10 committees, and increased the party's ratio on them to reflect the November election gains.

There was considerable shuffling among the veteran senators along seniority lines, with choice new assignments going to Sens. Joseph S. Clark of Pennsylvania and Claiborne Pell of Rhode Island on foreign relations and Sen. Ralph W. Yarborough of Texas on appropriations.

After the Democrats completed their overhaul, their leader, Mike Mansfield of Montana, won formal Senate approval of the decisions. He said the new senators seemed reasonably satisfied.

Republican Leader Everett M. Dirksen of Illinois said the Democrats had been fair in changing the size of the committees even though there had been "a little give and take." He said GOP assignments would be completed soon.

Each of the six freshmen Democrats was given a choice assignment before any other Democrat could have two major committees. This was in line with a rule instituted in 1953 by President Johnson when he was Senate Democratic leader.

Sen. Robert F. Kennedy of New York got the place he requested on the Labor Committee. His brother, Sen. Edward M. Kennedy of Massachusetts, is a member of that group and another brother, the late President John F. Kennedy, once served there.

Robert F. also was assigned to government operations, for which he once was a subcommittee counsel, and to the District of Columbia Committee, a job he requested.

The Democratic Steering Committee assigned Sen. Joseph D. Tydings of Maryland to aeronautical and space sciences, judiciary and District of Columbia.

Sen. Ross Bass of Tennessee went to agriculture and commerce.

Sen. Joseph M. Montoya of New Mexico was assigned agriculture, public works and small business.

Sen. Walter F. Mondale of Minnesota drew aeronautical and space sciences and banking and currency.

PLENTY OF SPACE

LIVERPOOL, England (UPI) —The Cunard luxury liner Carinthia docked from New York with only eight of its 150 first class passenger accommodations filled. There were 150 persons booked in the 800 - bed tourist class section.

Doctors quit smoking

CHICAGO—According to a University of Chicago National Opinion Research Center survey, 52% of American doctors do not smoke. Many quit recently due, according to the Anti-Tobacco Center of America, to the conclusive evidence linking cigarettes and lung cancer.

Many doctors gave up smoking without use of will power thanks to a new tablet which helps to progressively eliminate the need for nicotine and, as a result, the desire to smoke. Thanks to this tablet, 88,648 heavy smokers have already stopped smoking.

Smokers interested in receiving information (free) about this new tablet are invited to contact directly the Anti-Tobacco Center of America, Dept. 720-C-1, 366 Fifth Avenue, New York 1, New York.

It is sufficient to send your name and address. Just a postcard will do. adv.

WORRY CLINIC

By George W. Crane, M.D., Ph.D.

Donna and her girls' club wonder if complete nudity on the beaches would increase sexual immorality. Scrapbook this is case, for the majority of Americans don't understand the basic secret of woman's chief sexual appeal to men. And send for the sex booklet below!

CASE U-480: Donna B., aged 18, is a college coed.

Dr. Crane," she began, our girls' club is debating the topic of whether it is immoral to go swimming in the nude.

You will recall the protests made during the summer about the new one-piece bathing suits for women.

They simply had a couple of straps that went from the trunks to tie around your neck.

Do you think such absence of clothing increases immorality?

And what would be the effect of total nudity on the beaches? I mean from the psychological angle, for the police obviously must arrest such persons nowadays."

Actually total nudity, as evidenced at Nudist Camps, does NOT promote immorality

On the contrary, it repulses sexuality among human beings.

For what stimulates the human male is not the naked body of the female but just the partially undressed figure!

At burlesque shows, for example, where middle-aged men sit down front, applauding the girls and urging them to take off one piece of clothing after another, it is the act of disrobing that excites their passion; not the naked figure at the conclusion of such strip - tease antics

Perhaps the majority of human beings have thus missed the point about the constant clamor for removing clothes.

Nakedness would actually rebuff sexuality instead of inciting it, even if both sexes cavorted entirely nude on the beaches!

And to show you by a quick example why this is true, just observe animals below man.

They are NOT sexy and salacious. Even if they could read, you would not see monkeys or chimpanzees furtively poring over pornographic literature.

Nor do horses, cows, hogs or sheep, and even domesticated dogs and cats, show any concern over the relatively naked bodies of the females of their species.

There would thus be little likelihood of reproduction among all creatures below mankind if God hadn't added a stimulating olfactory scent to offset the lack of anatomical appeal.

Animals thus mate due chiefly to smell, not sight.

And human beings would likewise be repelled by the flabby breasts and fat tummies and "waddling Walrus" torsos of females, if women frequented our beaches in the nude.

Even the slender teen-age girls with good figures will lose much of their seductive allure as soon as they shed ALL their clothing!

For it is the presence of just a little clothing that excites the male.

It is thus his ANTICIPATION of seeing the nude figure and not the naked body itself that is stimulating.

So total nudity would soon repulse sexual excitement and drive women back into a least partially garbed figures to generate man's interest.

Send for my booklet "Sex Problems of Young People," enclosing a long stamped, return envelope, plus 20 cents and get the full facts.

(Always write to Dr. Crane in care of this newspaper, enclosing a long stamped, addressed envelope and 20 cents to cover typing and printing costs when you send for one of his booklets.)

(Copyright by The Hopkins Syndicate, Inc.)

Hunting Etiquette Urged by Farmers

SYRACUSE, N.Y. (AP) — More and more farmers are posting their land with "no hunting" signs annually because of the hunters' ignorance of farm problems and their refusal to respect them, rather than poor sportsmanship or malicious mischief, according to an article in the Dairymen's League News.

The farmers' chief complaints are that gates are left sprung, and animals are scared by the hunters' dogs.

Hunting etiquette, the article says, should require the visiting hunter to ask permission of the farmer; to park his vehicle near the farm buildings, where it won't require moving and where the farmer can, if necessary, note the license number; to leave gates as he find them, whether open or closed; to keep dogs out of pasture areas; to avoid any fields as requested by the farmer.

The article gives farmers one tip in analyzing a hunter: "How does he carry his shotgun or rifle. If the muzzle is always pointed down with the breach broken, it is a pretty safe bet he'll take as much precaution with your property as he does with the safety of others around him."

Half the population of the country will be 25 years of age or under within two years, according to Census Bureau forecasts.

KAMPALA — Foreign business will get a boost from the new Uganda investment law.

Quadruplets Reported Born in Wisconsin

KENOSHA, Wis., (AP) — A 23-year-old Kenosha woman gave birth to quadruplets — two boys and two girls — at Kenosha Memorial Hospital Monday night. A hospital spokesman said all were in good condition.

The parents, Mr. and Mrs. Robin F. Graf, have three other children, a 3-year-old son and a set of twins, boy and girl, who will be a year old Jan. 16.

Graf, 24, is employed by a roofing firm at Waukegan, Ill.

The hospital said the first baby was born at 7:34 p.m. and the fourth at 7:43. The infants weighted 4 pounds 2½ ounces; 3 pounds 8 ounces; 4 pounds 5 ounces; and 3 pounds 12½ ounces. The children were placed in incubators.

Both Mr. and Mrs. Graf come from families where there have been multiple births.

SHUBERT'S BIGGEST HIT

NEW YORK (AP) — To handle avalanching mail orders, a record crew of 14 clerks has been put on at the Imperial Theater, home base for hit musical "Fiddler on the Roof."

A spokeman for the Shubert Theater chain, which operates the house, reports that the show is proving to be the biggest draw since the establishment of the chain 50 years ago. With 52,063 postal orders received during the first month of its run, tickets for "Fiddler" are now being sold through Jan. 1, 1966.

Spinster Invested In Securities, Too

LOS ANGELES (AP) — Miss Rose Williams, 82, spent her life dusting and sweeping other women's homes so, her friends believed, she could indulge a solitary passion for wearing red — red dresses, red hats, red shoes, red nightclothes.

County officials have discovered that the tiny spinster made a few other investments — in securities.

Miss Williams died Dec. 30.

The Public Administrator's office reported Monday that $130,000 in securities was found in her safety deposit box.

"And there may be a lot more in other banks," said an official.

For Want Ads — Dial 632-4641.

REDUCTIONS WARNED

DENVER (UPI)—A warning that federal resource and conservation programs might be cut was sounded to Colorado agriculturists by Gordon K. Zimmerman, executive secretary of the National Association of Soil and Water Conservation Districts. Zimmerman said there were indications that President Johnson's budget would recommend less funds for most agencies and programs of the Agriculture Department. Resource and conservation programs affecting private lands might "be caught in a meatax," he warned.

HOWARD'S

21 SOUTH TEJON

Formerly Sunstrum's

STORE HOURS: 9 a.m. until 8:30 p.m.

(During this sale only)

Sunstrum's of Colorado Springs has sold to new owners! All regular stock, no special purchases or close outs. All original tickets remain. Entire stock of $130,000 reduced 20 to 50 percent or more! We are sorry, but during this sale no exchanges, refunds, lay-aways or charges.

All Sunstrum tickets remain clearly marked,

FREE: All alterations by our expert tailors in our own shop

Country Bred City-Wise... sportcoats

Entire stock of all wool sport coats by Society Brand, Curlee, and Bruce Douglas. Sizes 35 to 50 in regulars, shorts, long and extra long.

25% off

One group light weight sportcoats . . . 50% off.

Famous brands of Bruce Douglas, Society Brand, and Curlee.

top coats 1/3 off

PARIS BELTS
entire stock, brown, black, elastics, etc., reg. 1.50 to 12.50 . . .
50% off

NECKWEAR
Foulards, Reps, Paisleys, and Neats, reg. 1.50 to 2.50 . . .
99c

UNDERWEAR
large selection of men's assorted briefs, t-shirts, boxer shorts, support briefs . . .
40% off

HATS
entire stock of men's hats . . .
20% off

WASH AND WEAR SLACKS
national brand of polished cotton pants, entire stock . . .
30% off

DRESS SLACKS
complete stock of all wool slacks include Hubbard, Curlee, Bruce Douglas, sizes 28 to 50 in regulars, shorts, and longs, plain or pleated fronts . .
25% off

SWEATERS
entire stock of winter sweaters in cardigans, v-necks, crews, reg. from 8.95 to 29.95 . . .
30% off

RAINWEAR
entire stock of all weather coats with or without zip liners, sizes 36 - 44, regulars, shorts, and longs . . .
30% off

PAJAMAS AND ROBES
entire stock of national brands . . .
30% off

SPORT SHIRTS
complete stock of long sleeve shirts including McGregor, Enro, and other National Brands, reg. from 4.95 to 7.95 . ..
30% off

DRESS SHIRTS
stock up on white long sleeve dress shirts. Our National brand, solids, stripes, whites . . .
20% off

Outstanding Values in... FINE SUITS

Here's executive material for the man who never sells himself short.

Curlee suits in sizes 35-50, regulars, shorts, and longs, reg. 55.00 to 79.50

Bruce Douglas, reg. 75.00 to 89.50

Sewell suits, reg. 50.00 to 65.00

Society Brand, reg. 100.00 to 135.00

25% off

One group of lighter weight wool and wool and dacron suits including Curlee, Bruce Douglas and Society Brand.

50% off

McGregor jackets

Entire stock of men's jackets including ski parkas, knits, golf jackets, corduroy, suedes, good range of sizes.

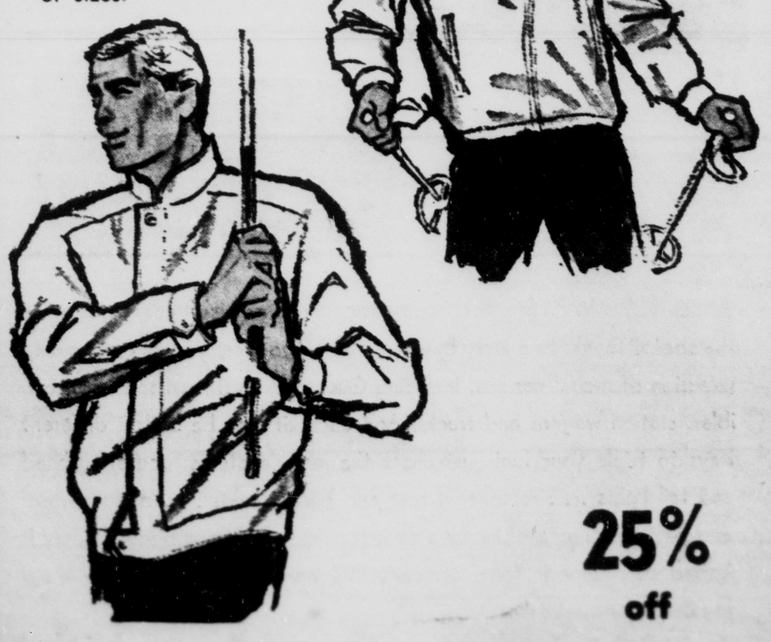

25% off

COMPLETE **ART AND PAINT** SUPPLIES at the **PRO-MAT** Color Center

- BRUSHES
- OIL PAINTS
- CHARCOAL PENCILS
- SKETCH PADS
- PALETTES
- WATER COLORS
- CANVASES

COMPLETE BEGINNERS KITS AS LOW AS $3.25

for everything in paint, stains, wallpaper, brushes or other home decorative needs—

CUSTOM PICTURE FRAMING

PRO-MAT COLOR CENTER
123 South Wahsatch
COLORADO SPRINGS

Senate Demos Reflect Gains Of Election

By JERRY T. BAULCH

WASHINGTON (AP) — The Senate Democrats gave each of their six freshmen a choice committee seat Friday, changed the size of 10 committees, and increased the party's ratio on them to reflect the November election gains.

There was considerable shuffling among the veteran senators along seniority lines, with choice new assignments going to Sens. Joseph S. Clark of Pennsylvania and Claiborne Pell of Rhode Island on foreign relations and Sen. Ralph W. Yarborough of Texas on appropriations.

After the Democrats completed their overhaul, their leader, Mike Mansfield of Montana, won formal Senate approval of the decisions. He said the new senators seemed reasonably satisfied.

Republican Leader Everett M. Dirksen of Illinois said the Democrats had been fair in changing the size of the committees even though there had been "a little give and take." He said GOP assignments would be completed soon.

Each of the six freshmen Democrats was given a choice assignment before any other Democrat could have two major committees. This was in line with a rule instituted in 1953 by President Johnson when he was Senate Democratic leader.

Sen. Robert F. Kennedy of New York got the place he requested on the Labor Committee. His brother, Sen. Edward M. Kennedy of Massachusetts, is a member of that group and another brother, the late President John F. Kennedy, once served there.

Robert F. also was assigned to government operations, for which he once was a subcommittee counsel, and to the District of Columbia Committee, a job he requested.

The Democratic Steering Committee assigned Sen. Joseph D. Tydings of Maryland to aeronautical and space sciences, judiciary and District of Columbia.

Sen. Ross Bass of Tennessee went to agriculture and commerce.

Sen. Joseph M. Montoya of New Mexico was assigned agriculture, public works and small business.

Sen. Walter F. Mondale of Minnesota drew aeronautical and space sciences and banking and currency.

PLENTY OF SPACE

LIVERPOOL, England (UPI) —The Cunard luxury liner Carinthia docked from New York with only eight of its 150 first class passenger accommodations filled. There were 150 persons booked in the 800 - bed tourist class section.

Doctors quit smoking

CHICAGO—According to a University of Chicago National Opinion Research Center survey, 52% of American doctors do not smoke. Many quit recently due, according to the Anti-Tobacco Center of America, to the conclusive evidence linking cigarettes and lung cancer.

Many doctors gave up smoking without use of will power thanks to a new tablet which helps to progressively eliminate the need for nicotine and, as a result, the desire to smoke. Thanks to this tablet, 88,648 heavy smokers have already stopped smoking.

Smokers interested in receiving information (free) about this new tablet are invited to contact directly the Anti-Tobacco Center of America, Dept. 720-C-1, 366 Fifth Avenue, New York 1, New York.

It is sufficient to send your name and address. Just a postcard will do. adv.

WORRY CLINIC

By George W. Crane, M.D., Ph.D.

Donna and her girls' club wonder if complete nudity on the beaches would increase sexual immorality. Scrapbook this is case, for the majority of Americans don't understand the basic secret of woman's chief sexual appeal to men. And send for the sex booklet below!

CASE U-430: Donna B., aged 18, is a college coed.

Dr. Crane," she began, our girls' club is debating the topic of whether it is immoral to go swimming in the nude.

You will recall the protests made during the summer about the new one-piece bathing suits for women.

They simply had a couple of straps that went from the trunks to tie around your neck.

Do you think such absence of clothing increases immorality?

And what would be the effect of total nudity on the beaches? I mean from the psychological angle, for the police obviously must arrest such persons nowadays."

Actually total nudity, as evidenced at Nudist Camps, does NOT promote immorality

On the contrary, it repulses sexuality among human beings.

For what stimulates the human male is not the naked body of the female but just the partially undressed figure!

At burlesque shows, for example, where middle-aged men sit down front, applauding the girls and urging them to take off one piece of clothing after another, it is the act of disrobing that excites their passion; not the naked figure at the conclusion of such strip - tease antics

Perhaps the majority of human beings have thus missed the point about the constant clamor for removing clothes.

Nakedness would actually rebuff sexuality instead of inciting it, even if both sexes cavorted entirely nude on the beaches!

And to show you by a quick example why this is true, just observe animals below man.

They are NOT sexy and salacious. Even if they could read, you would not see monkeys or chimpanzees furtively poring over pornographic literature.

Nor do horses, cows, hogs or sheep, and even domesticated dogs and cats, show any concern over the relatively naked bodies of the females of their species.

There would thus be little likelihood of reproduction among all creatures below mankind if God hadn't added a stimulating olfactory scent to offset the lack of anatomical appeal.

Animals thus mate due chiefly to smell, not sight.

And human beings would likewise be repelled by the flabby breasts and fat tummies and "waddling Walrus" torsos of females, if women frequented our beaches in the nude.

Even the slender teen-age girls with good figures will lose much of their seductive allure as soon as they shed ALL their clothing!

For it is the presence of just a little clothing that excites the male.

It is thus his ANTICIPATION of seeing the nude figure and not the naked body itself that is stimulating.

So total nudity would soon repulse sexual excitement and drive women back into a least partially garbed figures to generate man's interest.

Send for my booklet "Sex Problems of Young People," enclosing a long stamped, return envelope, plus 20 cents and get the full facts.

(Always write to Dr. Crane in care of this newspaper, enclosing a long stamped, addressed envelope and 20 cents to cover typing and printing costs when you send for one of his booklets.)

(Copyright by The Hopkins Syndicate, Inc.)

Hunting Etiquette Urged by Farmers

SYRACUSE, N.Y. (AP) — More and more farmers are posting their land with "no hunting" signs annually because of the hunters' ignorance of farm problems and their refusal to respect them, rather than poor sportsmanship or malicious mischief, according to an article in the Dairymen's League News.

The farmers' chief complaints are that gates are left sprung, and animals are scared by the hunters' dogs.

Hunting etiquette, the article says, should require the visiting hunter to ask permission of the farmer; to park his vehicle near the farm buildings, where it won't require moving and where the farmer can, if necessary, note the license number; to leave gates as he find them, whether open or closed; to keep dogs out of pasture areas; to avoid any fields as requested by the farmer.

The article gives farmers one tip in analyzing a hunter: "How does he carry his shotgun or rifle. If the muzzle is always pointed down with the breach broken, it is a pretty safe bet he'll take as much precaution with your property as he does with the safety of others around him."

Half the population of the country will be 25 years of age or under within two years, according to Census Bureau forecasts.

KAMPALA — Foreign business will get a boost from the new Uganda investment law.

Quadruplets Reported Born in Wisconsin

KENOSHA, Wis., (AP) — A 23-year-old Kenosha woman gave birth to quadruplets — two boys and two girls — at Kenosha Memorial Hospital Monday night. A hospital spokesman said all were in good condition.

The parents, Mr. and Mrs. Robin F. Graf, have three other children, a 3-year-old son and a set of twins, boy and girl, who will be a year old Jan. 16.

Graf, 24, is employed by a roofing firm at Waukegan, Ill.

The hospital said the first baby was born at 7:34 p.m. and the fourth at 7:43. The infants weighted 4 pounds 2½ ounces; 3 pounds 8 ounces; 4 pounds 5 ounces; and 3 pounds 12½ ounces. The children were placed in incubators.

Both Mr. and Mrs. Graf come from families where there have been multiple births.

SHUBERT'S BIGGEST HIT

NEW YORK (AP) — To handle avalanching mail orders, a record crew of 14 clerks has been put on at the Imperial Theater, home base for hit musical "Fiddler on the Roof."

A spokeman for the Shubert Theater chain, which operates the house, reports that the show is proving to be the biggest draw since the establishment of the chain 50 years ago. With 52,063 postal orders received during the first month of its run, tickets for "Fiddler" are now being sold through Jan. 1, 1966.

Spinster Invested In Securities, Too

LOS ANGELES (AP) — Miss Rose Williams, 82, spent her life dusting and sweeping other women's homes so, her friends believed, she could indulge a solitary passion for wearing red — red dresses, red hats, red shoes, red nightclothes.

County officials have discovered that the tiny spinster made a few other investments — in securities.

Miss Williams died Dec. 30.

The Public Administrator's office reported Monday that $130,000 in securities was found in her safety deposit box.

"And there may be a lot more in other banks," said an official.

For Want Ads — Dial 632-4641.

REDUCTIONS WARNED

DENVER (UPI)—A warning that federal resource and conservation programs might be cut was sounded to Colorado agriculturists by Gordon K. Zimmerman, executive secretary of the National Association of Soil and Water Conservation Districts. Zimmerman said there were indications that President Johnson's budget would recommend less funds for most agencies and programs of the Agriculture Department. Resource and conservation programs affecting private lands might "be caught in a meat-ax," he warned.

HOWARD'S

21 SOUTH TEJON

Formerly Sunstrum's

Sunstrum's of Colorado Springs has sold to new owners! All regular stock, no special purchases or close outs. All original tickets remain. Entire stock of $130,000 reduced 20 to 50 percent or more! We are sorry, but during this sale no exchanges, refunds, lay-aways or charges.

All Sunstrum tickets remain clearly marked,

FREE: All alterations by our expert tailors in our own shop

STORE HOURS: 9 a.m. until 8:30 p.m.

(During this sale only)

Outstanding Values in... FINE SUITS

Here's executive material for the man who never sells himself short.

Curlee suits in sizes 35-50, regulars, shorts, and longs, reg. 55.00 to 79.50

Bruce Douglas, reg. 75.00 to 89.50

Sewell suits, reg. 50.00 to 65.00

Society Brand, reg. 100.00 to 135.00

25% off

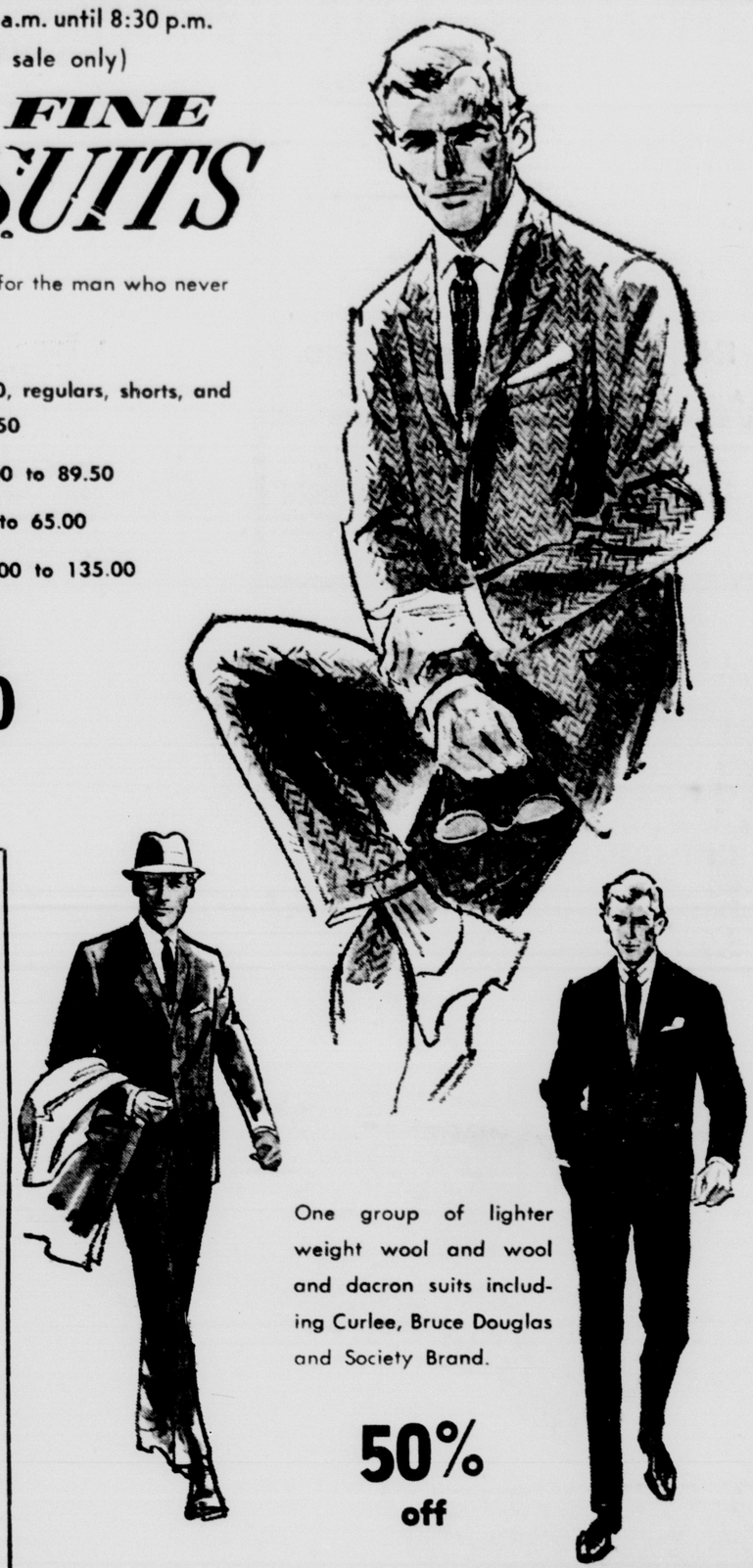

One group of lighter weight wool and wool and dacron suits including Curlee, Bruce Douglas and Society Brand.

50% off

Country Bred City-Wise... sportcoats

Entire stock of all wool sport coats by Society Brand, Curlee, and Bruce Douglas. Sizes 35 to 50 in regulars, shorts, long and extra long.

25% off

One group light weight sportcoats . . . 50% off.

Famous brands of Bruce Douglas, Society Brand, and Curlee.

top coats 1/3 off

PARIS BELTS
entire stock, brown, black, elastics, etc., reg. 1.50 to 12.50 . . . **50% off**

NECKWEAR
Foulards, Reps, Paisleys, and Neats, reg. 1.50 to 2.50 . . . **99c**

UNDERWEAR
large selection of men's assorted briefs, t-shirts, boxer shorts, support briefs . . . **40% off**

HATS
entire stock of men's hats . . . **20% off**

WASH AND WEAR SLACKS
national brand of polished cotton pants, entire stock . . . **30% off**

DRESS SLACKS
complete stock of all wool slacks include Hubbard, Curlee, Bruce Douglas, sizes 28 to 50 in regulars, shorts, and longs, plain or pleated fronts . . **25% off**

SWEATERS
entire stock of winter sweaters in cardigans, v-necks, crews, reg. from 8.95 to 29.95 . . . **30% off**

RAINWEAR
entire stock of all weather coats with or without zip liners, sizes 36 - 44, regulars, shorts, and longs . . . **30% off**

PAJAMAS AND ROBES
entire stock of national brands . . . **30% off**

SPORT SHIRTS
complete stock of long sleeve shirts including McGregor, Enro, and other National Brands, reg. from 4.95 to 7.95 . .. **30% off**

DRESS SHIRTS
stock up on white long sleeve dress shirts. Our National brand, solids, stripes, whites . . . **20% off**

McGregor jackets

Entire stock of men's jackets including ski parkas, knits, golf jackets, corduroy, suedes, good range of sizes.

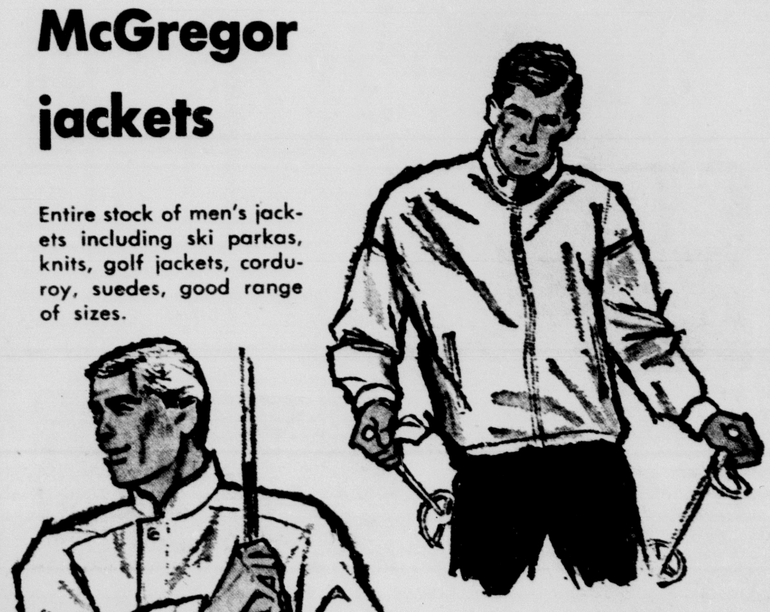

25% off

COMPLETE ART and PAINT SUPPLIES at the PRO-MAT Color Center

- BRUSHES
- OIL PAINTS
- CHARCOAL PENCILS
- SKETCH PADS
- PALETTES
- WATER COLORS
- CANVASES

COMPLETE BEGINNERS KITS AS LOW AS $3.25

for everything in paint, stains, wallpaper, brushes or other home decorative needs—

CUSTOM PICTURE FRAMING

PRO-MAT COLOR CENTER

123 South Wahsatch

COLORADO SPRINGS

CANBERRA — A small appliance manufacturer in Australia plans to make tape recorders.

CHARLIE'S POPULAR

HOLLYWOOD (UPI) — 20th Century-Fox discovered there were no less than 27 crew members named Charlie on the set of "Goodbye Charlie" — which may, or may not, be strictly true.

Don't Know Whether to LAUGH or CRY ON YOUR

INCOME TAX

If your income tax has got you down, it's easy to put a smile on your face again. Just see the BLOCK office in your neighborhood for fast, accurate service. You'll smile at the low cost, too.

BOTH FEDERAL AND STATE LIFE $5 UP

GUARANTEE
We guarantee accurate preparation of every tax return. If we make any errors that cost you any penalty or interest, we will pay the penalty or interest.

H&R BLOCK CO.
America's Largest Tax Service with Over 800 Offices

Open Weekdays 9 a.m. to 9 p.m.
Saturdays & Sundays 9 a.m. to 5 p.m.
1619 W. COLORADO AVE. — 829 N. UNION
847 E. CACHE la POUDRE — 608 S. NEVADA
Phone 632-4626

NEW OFFICERS ELECTED—The National Association of Letter Carriers of branch 204 announced its new officers at a dinner meeting at the Acacia Hotel Saturday night. Shown from left to right are Bob Zimmerman, outgoing president, Stephen Green, newly elected president, Fred Gadotti, installing officer of the Association, Gene Robb, State president of the association, Robert Plant, newly elected secretary and Alex Onufruck, assistant postmaster.
(Gazette Telegraph Photo)

Thant Attempts To Break U.S., Soviet Deadlock

By TOM HOGE

UNITED NATIONS, N.Y. (AP) — Secretary-General U Thant launched a final effort today to break the U.S.-Soviet deadlock over U.N. peacekeeping dues before the General Assembly returns to work Monday.

Delegates saw little chance of avoiding a showdown which could result in loss of assembly voting rights for the Soviet Union, France and 16 other nations. They are more than two years behind on their U.N. assessments as a result of their refusal to pay peacekeeping costs.

A U.N. spokesman said Thant has turned over to "interested parties" in the dispute a plan the 59-nation Asian-African group has submitted as a basis for solving the financial crisis which has brought the United Nations close to bankruptcy.

The plan calls for voluntary contributions to pay off the peacekeeping deficit of nearly $86 million and suspends Article 19 of the U.N. Charter. The article says any member who is two years behind in its payments shall lose its vote in the assembly.

The Soviet Union has said it would go along with such a plan provided its contribution would not be earmarked for peacekeeping and Moscow would not be required to state in advance how much it was contributing or when.

The United States was reported still determined to invoke the voting penalty unless the Russians gave more than a vague assurance that they would pay some undisclosed amount. The American delegation was reported surprised that Thant was still trying to keep the Asian-African plan alive.

Most delegates feel a showdown is inevitable when the assembly meets Jan. 18 in view of the adamant U.S. stand and the Soviet refusal to make a solid financial commitment.

The United States agreed to a proposal by Thant to operate under a no-vote truce for the three weeks between the assembly opening Dec. 1 and the Christmas recess since that period was mostly devoted to general policy speeches.

Such a procedure would be virtually impossible after the main committees are organized if the assembly hopes to deal with any of its agenda.

The question is whether the United States can muster enough support to invoke Article 19 when the session resumes Monday.

It was believed that the United States had the votes to back up its stand when the assembly opened last month. But a number of neutrals and even some friends of the West are said to have had second thoughts about forcing a move that might prompt the Soviets to carry out their threat to quit the United Nations if deprived of voting rights.

Nationalist China also faced a challenge to its voting rights as a dues delinquent but gave Thant a check for $4,990,500 Monday. The Chinese mission said $4 million was earmarked for the regular U.N. budget. The remainder was sufficient to get the Nationalists off the peacekeeping arrears list.

Disaster Averted As Girl Reports Broken Rail

STILLWELL, Ind. (AP) — A girl who averted a possible train wreck by promptly reporting a broken rail on the Grand Trunk Western Railroad says, "I knew I should tell somebody."

Colleen Gourley, 11, who was honored by the railroad Monday, said: "I'd seen pictures and read in the newspaper about train wrecks by broken tracks."

Colleen had told her mother, Mrs. Clifford Gourley, about the broken rail last Nov. 14. She was crossing the tracks intersecting the driveway at the Gourley farm home, just outside Stillwell, en route to the post office. She noticed that a six-inch length of rail on the tracks had been split off.

Mrs. Gourley called railroad officials, who immediately switched trains to other tracks and sent out a crew to repair the rail split, apparently caused by weather and wear.

The Chicago-Montreal express passenger trains usually go speeding through Stillwell, a village of 280 in northwestern Indiana.

Monday the express slowed to a halt, whistle shrieking, with Colleen, the railroad's heroine of the day, waving out a window of the diesel engine.

She had been a guest in the locomotive cab for the 20-mile ride from Valparaiso, Ind., to her home town. Engineer Howard C. Carmer let her blow the whistle along the way.

When the express stopped at Stillwell, her sixth-grade classmates and members of her Girl Scout troop applauded as she received a $25 U.S. savings bond from J. C. McDonald, a track supervisor.

With the bond was a letter from the railroad's vice president, Harry A. Sanders.

"In this day and age when we hear so much about people refusing to take an interest in the troubles of others, it is refreshing to learn of your actions," the letter read.

Sukarno May Be Approaching Brink of War

By WILLIAM L. RYAN

Indonesia's President Sukarno may be preparing for strong new thrusts against neighboring Malaysia, intended to stop short of provoking general war in Southeast Asia. He could edge perilously close to the brink.

Indonesia's departure from the United Nations and concomitant pronouncements from Jakarta and Peking sent shudders through the world's chancelleries. The danger of broad conflict in Southeast Asia seems to be growing.

Malaysia's Foreign Ministry speculates that the "crush Malaysia" venture has been planned jointly by Indonesia and Red China. Peking's foreign minister, Chen Yi, visited Jakarta last August. Sukarno visited China in November.

The plan may be to create revolutionary chaos in Malaysia without going far enough to provide the country's protectors sufficient provocation for drastic countermeasures against Indonesia. The plan also may be relying on support from many of the huge Chinese minority inside Malaysian territories who can be considered an explosive potential.

Four months ago, Australia issued a warning that "unprovoked aggression in the territories of Malaysia must be countered and will be countered." Foreign Minister Paul Hasluck said Australia has clear commitments regarding the defense of Malaysia in partnership with Britain. Australia regards Sukarno with suspicion and annoyance.

Indonesia's regular army may now be as large as 400,000, equipped with Soviet weapons. In contesting with China for Indonesian support of Soviet aims in Asia, the Russians were reported to have given Indonesia an additional $150 million worth of arms in 1964. In all, building up Indonesia over the years cost the U.S.S.R. well over a billion dollars.

British and Commonwealth forces which can be considered committed to Malaysias defense now probably total about 50,000, plus formidable naval and air support. Malaysia's own regular armed forces total less than 20,000, plus 35,000 in paramilitary forces guarding internal security.

Evidently getting ready for a critical situation, Peking propaganda accuses the United States and Britain of plotting measures against Indonesia. The Peking People's Daily said a few days ago that "should U.S. and British imperialism dare to launch armed provocations against Indonesia, they will not only meet with strong rebuffs by the Indonesian people, but will be firmly opposed by other Asian peoples."

This was short of a pledge of Chinese participation in a showdown, but it did indicate realization that increased Indonesian thrusts against Malaysia could bring strong countermeasures.

IN STOCK OFFER

DETROIT (UPI) — Management & Capital Co. of Birmingham, Mich., offered Monday to buy 300,000 shares of American Metal Products Co. of Detroit at $24 a share.

Management & Capital is controlled by Frederick C. Matthaei and Donald H. Parsons. Matthaei resigned as executive vice president of American Metal Products in 1963.

Celebrating Our 10th BIRTHDAY

10 wonderful years in a wonderful community! It has been our pleasure to serve a growing list of customers year after year in Colorado Springs and adjoining farm and ranch lands. We invite you to come in and get acquainted, or renew old acquaintances during this special Birthday Event!

SPECIAL OFFER!
We will allow 10% off from regular price on all purchases in our store, including completely installed water systems.
OFFER EXPIRES JAN. 31, 1965
10% DISCOUNT

PUMPS, WATER SYSTEMS, PLUMBING SUPPLIES AND UNDERGROUND SPRINKLER SYSTEMS . . . FAIRBANKS-MORSE, BERKLEY AND OTHER FAMOUS BRANDS!

"Your Best Source of Supply and Service in Colorado Springs"

GENERAL PUMP CO.
118 So. Nevada — Phone 632-4539
Convenient Free Parking at Rear Entrance

GOING SOMEWHERE...?
Have Fun!
CHARTER A BUS

COLO. SPRINGS COACH CO.
Ph. 634-2814

OPEN 9:30 'TIL 5:30
Kiowa at Tejon MAY-D&F 632-3525
good news for car hobbyists!
special purchase of 1964 model A.M.T.
3-in-1 customized kits
57c 97c 1.17 each

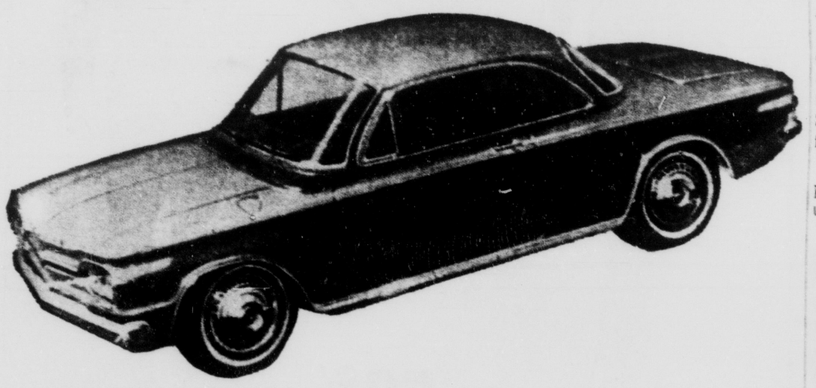

ASSEMBLE 3 WAYS: stock, competition, custom. Like finding money on the street! Thanks to a lucky buy, we are able to offer you an outstanding selection of model car kits, including G.M. and Ford hard tops, convertibles, station wagons and trucks. And each kit may be built 3 different ways to triple your fun! Just check the many features: operating head and tail lights . . . removable rear and bucket seats . . . custom wheel and parts designs to list only a few. Naturally, at these prices, supply is limited . . . come in for yours early Wednesday. May-D&F, year-round toytown, downstairs store

Everitt LUMBER CO.

Another BIG..... "Cash & Haul"

CEILING TILE SALE!

12"x24" White Tile Unpainted Bevel 8½¢ SQ. FT.
12"x24" White Tile Painted Bevel 9½¢ SQ. FT.
16"x32" White Tile Painted Bevel 9½¢ SQ. FT.
12"x24" Silver Veil Decorative Tile 15¼¢ SQ. FT.
12"x24" Golden Veil Decorative Tile 15¼¢ SQ. FT.
12"x24" Snowdrift Decorative Tile 15¢ SQ. FT.
12"x24" Fissured Ceiling Tile 17½¢ SQ. FT.
12"x24" Golden Veil Acoustical Tile 16¾¢ SQ. FT.
12"x24" Silver Veil Acoustical Tile 16¾¢ SQ. FT.

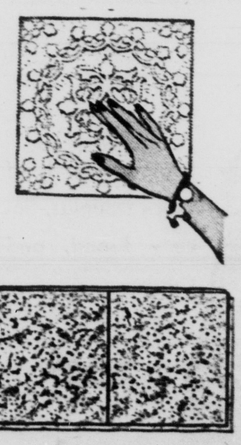

12"x24" Pin Punched Acoustical Tile 16¾¢ SQ. FT.
12"x24" Snowdrift Acoustical Tile 16¾¢ SQ. FT.
12"x24" Flair Traditional Ceiling Tile 18¾¢ SQ. FT.

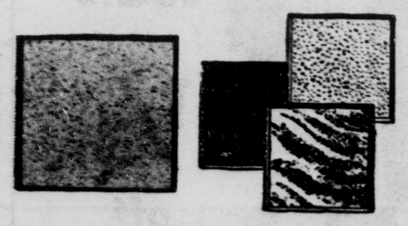

SAVE SAVE SAVE
1 LOT of Discontinued CEILING TILE . . . . . 5¢ SQ. FT.

228 East Fillmore
Phone 634-5546

Everitt LUMBER CO.

CANBERRA — A small appliance manufacturer in Australia plans to make tape recorders.

CHARLIE'S POPULAR

HOLLYWOOD (UPI) — 20th Century-Fox discovered there were no less than 27 crew members named Charlie on the set of "Goodbye Charlie" — which may, or may not, be strictly true.

NEW OFFICERS ELECTED—The National Association of Letter Carriers of branch 204 announced its new officers at a dinner meeting at the Acacia Hotel Saturday night. Shown from left to right are Bob Zimmerman, outgoing president, Stephen Green, newly elected president, Fred Gadotti, installing officer of the Association, Gene Robb, State president of the association, Robert Plant, newly elected secretary and Alex Onufruck, assistant postmaster.
(Gazette Telegraph Photo)

Sukarno May Be Approaching Brink of War

By WILLIAM L. RYAN

Indonesia's President Sukarno may be preparing for strong new thrusts against neighboring Malaysia, intended to stop short of provoking general war in Southeast Asia. He could edge perilously close to the brink.

Indonesia's departure from the United Nations and concomitant pronouncements from Jakarta and Peking sent shudders through the world's chancelleries. The danger of broad conflict in Southeast Asia seems to be growing.

Malaysia's Foreign Ministry speculates that the "crush Malaysia" venture has been planned jointly by Indonesia and Red China. Peking's foreign minister, Chen Yi, visited Jakarta last August. Sukarno visited China in November.

The plan may be to create revolutionary chaos in Malaysia without going far enough to provide the country's protectors sufficient provocation for drastic countermeasures against Indonesia. The plan also may be relying on support from many of the huge Chinese minority inside Malaysian territories who can be considered an explosive potential.

Four months ago, Australia issued a warning that "unprovoked aggression in the territories of Malaysia must be countered and will be countered." Foreign Minister Paul Hasluck said Australia has clear commitments regarding the defense of Malaysia in partnership with Britain. Australia regards Sukarno with suspicion and annoyance.

Indonesia's regular army may now be as large as 400,000, equipped with Soviet weapons. In contesting with China for Indonesian support of Soviet aims in Asia, the Russians were reported to have given Indonesia an additional $150 million worth of arms in 1964. In all, building up Indonesia over the years cost the U.S.S.R. well over a billion dollars.

British and Commonwealth forces which can be considered committed to Malaysias defense now probably total about 50,000, plus formidable naval and air support. Malaysia's own regular armed forces total less than 20,000, plus 35,000 in paramilitary forces guarding internal security.

Evidently getting ready for a critical situation, Peking propaganda accuses the United States and Britain of plotting measures against Indonesia. The Peking People's Daily said a few days ago that "should U.S. and British imperialism dare to launch armed provocations against Indonesia, they will not only meet with strong rebuffs by the Indonesian people, but will be firmly opposed by other Asian peoples."

This was short of a pledge of Chinese participation in a showdown, but it did indicate realization that increased Indonesian thrusts against Malaysia could bring strong countermeasures.

IN STOCK OFFER

DETROIT (UPI) — Management & Capital Co. of Birmingham, Mich., offered Monday to buy 300,000 shares of American Metal Products Co. of Detroit at $24 a share.

Management & Capital is controlled by Frederick C. Matthaei and Donald H. Parsons. Matthaei resigned as executive vice president of American Metal Products in 1963.

Thant Attempts To Break U.S., Soviet Deadlock

By TOM HOGE

UNITED NATIONS, N.Y. (AP) — Secretary-General U Thant launched a final effort today to break the U.S.-Soviet deadlock over U.N. peacekeeping dues before the General Assembly returns to work Monday.

Delegates saw little chance of avoiding a showdown which could result in loss of assembly voting rights for the Soviet Union. France and 16 other nations. They are more than two years behind on their U.N. assessments as a result of their refusal to pay peacekeeping costs.

A U.N. spokesman said Thant has turned over to "interested parties" in the dispute a plan the 59-nation Asian-African group has submitted as a basis for solving the financial crisis which has brought the United Nations close to bankruptcy.

The plan calls for voluntary contributions to pay off the peacekeeping deficit of nearly $86 million and suspends Article 19 of the U.N. Charter. The article says any member who is two years behind in its payments shall lose its vote in the assembly.

The Soviet Union has said it would go along with such a plan provided its contribution would not be earmarked for peacekeeping and Moscow would not be required to state in advance how much it was contributing or when.

The United States was reported still determined to invoke the voting penalty unless the Russians gave more than a vague assurance that they would pay some undisclosed amount. The American delegation was reported surprised that Thant was still trying to keep the Asian-African plan alive.

Most delegates feel a showdown is inevitable when the assembly meets Jan. 18 in view of the adamant U.S. stand and the Soviet refusal to make a solid financial commitment.

The United States agreed to a proposal by Thant to operate under a no-vote truce for the three weeks between the assembly opening Dec. 1 and the Christmas recess since that period was mostly devoted to general policy speeches.

Such a procedure would be virtually impossible after the main committees are organized if the assembly hopes to deal with any of its agenda.

The question is whether the United States can muster enough support to invoke Article 19 when the session resumes Monday.

It was believed that the United States had the votes to back up its stand when the assembly opened last month. But a number of neutrals and even some friends of the West are said to have had second thoughts about forcing a move that might prompt the Soviets to carry out their threat to quit the United Nations if deprived of voting rights.

Nationalist China also faced a challenge to its voting rights as a dues delinquent but gave Thant a check for $4,990,500 Monday. The Chinese mission said $4 million was earmarked for the regular U.N. budget. The remainder was sufficient to get the Nationalists off the peacekeeping arrears list.

Disaster Averted As Girl Reports Broken Rail

STILLWELL, Ind. (AP) — A girl who averted a possible train wreck by promptly reporting a broken rail on the Grand Trunk Western Railroad says, "I knew I should tell somebody."

Colleen Gourley, 11, who was honored by the railroad Monday, said: "I'd seen pictures and read in the newspaper about train wrecks by broken tracks."

Colleen had told her mother, Mrs. Clifford Gourley, about the broken rail last Nov. 14. She was crossing the tracks intersecting the driveway at the Gourley farm home, just outside Stillwell, en route to the post office. She noticed that a six-inch length of rail on the tracks had been split off.

Mrs. Gourley called railroad officials, who immediately switched trains to other tracks and sent out a crew to repair the rail split, apparently caused by weather and wear.

The Chicago-Montreal express passenger trains usually go speeding through Stillwell, a village of 280 in northwestern Indiana.

Monday the express slowed to a halt, whistle shrieking, with Colleen, the railroad's heroine of the day, waving out a window of the diesel engine.

She had been a guest in the locomotive cab for the 20-mile ride from Valparaiso, Ind., to her home town. Engineer Howard C. Carmer let her blow the whistle along the way.

When the express stopped at Stillwell, her sixth-grade classmates and members of her Girl Scout troop applauded as she received a $25 U.S. savings bond from J. C. McDonald, a track supervisor.

With the bond was a letter from the railroad's vice president, Harry A. Sanders.

"In this day and age when we hear so much about people refusing to take an interest in the troubles of others, it is refreshing to learn of your actions," the letter read.

Don't Know Whether to LAUGH or CRY ON YOUR

INCOME TAX

If your income tax has got you down, it's easy to put a smile on your face again. Just see the BLOCK office in your neighborhood for fast, accurate service. You'll smile at the low cost, too.

BOTH FEDERAL AND STATE LIFE $5 UP

GUARANTEE
We guarantee accurate preparation of every tax return. If we make any errors that cost you any penalty or interest, we will pay the penalty or interest.

H&R BLOCK Co.
America's Largest Tax Service with Over 800 Offices

Open Weekdays 9 a.m. to 9 p.m.
Saturdays & Sundays 9 a.m. to 5 p.m.
1619 W. COLORADO AVE. 829 N. UNION
847 E. CACHE la POUDRE 608 S. NEVADA
Phone 632-4626

OPEN 9:30 'TIL 5:30

Kiowa at Tejon MAY-D&F 632-3525

good news for car hobbyists!

special purchase of 1964 model A.M.T. 3-in-1 customized kits

57c 97c 1.17 each

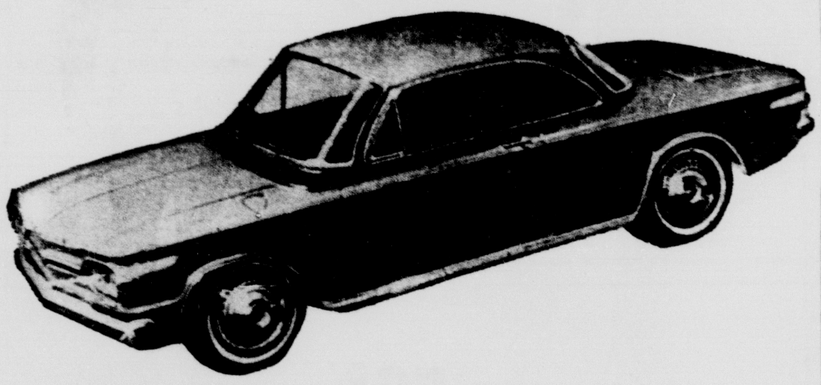

ASSEMBLE 3 WAYS: stock, competition, custom. Like finding money on the street! Thanks to a lucky buy, we are able to offer you an outstanding selection of model car kits, including G.M. and Ford hard tops, convertibles, station wagons and trucks. And each kit may be built 3 different ways to triple your fun! Just check the many features: operating head and tail lights . . . removable rear and bucket seats . . . custom wheel and parts designs to list only a few. Naturally, at these prices, supply is limited . . . come in for yours early Wednesday. May-D&F, year-round toytown, downstairs store

GOING SOMEWHERE...?
Have Fun!
CHARTER A BUS

COLO. SPRINGS COACH CO.
Ph. 634-2814

Celebrating Our 10th BIRTHDAY

10 wonderful years in a wonderful community! It has been our pleasure to serve a growing list of customers year after year in Colorado Springs and adjoining farm and ranch lands. We invite you to come in and get acquainted, or renew old acquaintances during this special Birthday Event!

SPECIAL OFFER!
We will allow 10% off from regular price on all purchases in our store, including completely installed water systems.
OFFER EXPIRES JAN. 31, 1965
10% DISCOUNT

PUMPS, WATER SYSTEMS, PLUMBING SUPPLIES AND UNDERGROUND SPRINKLER SYSTEMS . . . FAIRBANKS-MORSE, BERKLEY AND OTHER FAMOUS BRANDS!

"Your Best Source of Supply and Service in Colorado Springs"

GENERAL PUMP CO.
118 So. Nevada Phone 632-4539
Convenient Free Parking at Rear Entrance

Everitt LUMBER CO.

Another BIG..... "Cash & Haul"

CEILING TILE SALE!

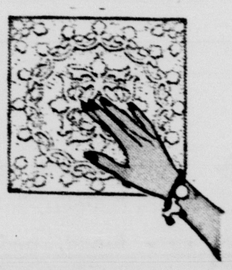

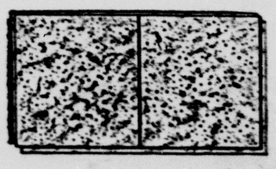

12"x24" White Tile Unpainted Bevel 8½¢ SQ. FT.

12"x24" White Tile Painted Bevel 9½¢ SQ. FT.

16"x32" White Tile Painted Bevel 9½¢ SQ. FT.

12"x24" Silver Veil Decorative Tile 15¼¢ SQ. FT.

12"x24" Golden Veil Decorative Tile 15¼¢ SQ. FT.

12"x24" Snowdrift Decorative Tile 15¢ SQ. FT.

12"x24" Fissured Ceiling Tile 17½¢ SQ. FT.

12"x24" Golden Veil Acoustical Tile 16¾¢ SQ. FT.

12"x24" Silver Veil Acoustical Tile 16¾¢ SQ. FT.

12"x24" Pin Punched Acoustical Tile 16¾¢ SQ. FT.

12"x24" Snowdrift Acoustical Tile 16¾¢ SQ. FT.

12"x24" Flair Traditional Ceiling Tile 18¾¢ SQ. FT.

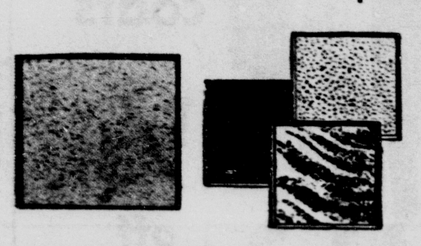

SAVE SAVE SAVE

1 LOT of Discontinued CEILING TILE . . . . . 5¢ SQ. FT.

228 East Fillmore
Phone 634-5546

Everitt LUMBER CO.

COLORADO SPRINGS
GAZETTE-TELEGRAPH
TUESDAY, JANUARY 12, 1965 SECTION B

GIFT TO CANON CITY MUSEUM — Mrs. Archie Reeves, chairman of the board of the Canon City Museum, accepts a $2,000 check from Ralph Callaghan, right, executor of the estate of Mrs. Mary Olive Egbers, while H. O. Wood, center, museum curator, watches.

* * *

Museum Gets $2,000 Grant In Canon City

A bequest of $2,000 by Mrs. Mary Olive Egbers, a pioneer resident of Canon City who died last May 3 at the age of 88, was presented to the Canon City Museum board Friday afternoon.

Ralph Callaghan, Canon City, executor of Mrs. Egbers' estate, made the presentation at the board's meeting in the museum, which is located on the second floor of the municipal building.

Mrs. Archie Reeves, chairman of the board, accepted the $2,000 check. She said the money would be used for building or other facility improvements.

The bequest was believed to be one of the largest single contributions to the museum.

During her life, Mrs. Egbers and her husband, the late Lloyd Egbers, who with Alf Mitchell established the Palace Drug Store in Canon City, had an active interest in the museum, and its growth. They donated many items to the museum, probably almost as many as Dall DeWeese, famed Canon City sportsman, who turned over many of his trophies.

Mrs. Egbers also served as secretary o fthe local historian society, and served on the museum board of directors.

The museum board is made up of Mrs. Archie Reeves, chairman; John Mains, vice chairman: Glen Custer, secretary; A. V. Wilson; Mrs. Eda Calhoun; Paul Short; Mrs. Adella Archer; Miss Florence Evans; and Marvin Randleman.

Driver Fined $225 on Two Traffic Counts

Eliseo James Duran, 21, 726 S. Corona St. was fined $225 and costs by Justice of the Peace James F. Quine during the final session of his court Monday for driving while under the influence of intoxicating liquor and unlawful use of an operator's license Nov. 7.

Other cases were Patricia Ann Latimer, 22, Pueblo, 80 miles per hour in a 70 zone April 9, forfeited $15 bond.

Leon H. Connell Jr., 29, 1504 Yuma St. no operator's license Thursday, $5 and costs Bobby Ray Jenkins, 19, Ft. Carson, 55 miles per hour in a 45 zone Dec. 12, $10 and costs.

James M. Calhoun, 31, 3611 Alpine Place, following too closely Jan. 2, $5 and costs.

Ezel Ford, 41, Ft. Carson, 48 miles per hour in a 35 zone Dec. 31, $15 and costs.

George H. Hughes, 1012 Bennett Ave., careless driving Jan. 1, $5 and costs.

Tony F. Abila, 43, 943 S. Arcadia St., driving while under the influence of intoxicating liquor Wednesday, $200 and costs and hit and run Dec. 23, $15 and costs.

Donald G. Wright, 17, 2912 W. Cucharras St. 58 miles per hour in a 45 zone Jan. 3, $15 and costs.

1960 Car Stolen From Sales Lot

A 1960 model car, valued at $2000, was stolen from a used car lot over the weekend, police reported.

Donald L. Lane, owner of the Lane Car Lot, 30 W. Colorado Ave., told police he was going to purchase the car from Phil Long Ford, but hadn't closed the deal yet. He said the car was parked at his lot over the weekend, that the doors of the car couldn't be locked, and that there were no keys in the car.

According to Lane, the car was stolen between 7:30 p.m. Saturday and 9 a.m. Monday.

City Adds 129 Miles Of Streets

Colorado Springs' officials report that the city added approximately 129 miles to its street system in the past five years.

The city had 236.5 miles of streets in January 1960 and an unofficial total of 365 miles to start 1965.

The street system increased from the 1960 figure to 329.6 miles in January 1965.

An additional 36 miles of streets were added in 1964 through annexations to bring the total up to 365 miles.

The January 1964 total included 89.1 miles of arterial streets and 240.5 miles of local service streets.

Presently the arterial street total is 101.1 miles and there are 264.5 miles of local service streets.

The City Planning Department is currently computing annexations to arrive at an official street mileage figure, but they say the 365 mile total is close to being correct.

Freedom School 1965 Bulletin Now in Mail

The Freedom School bulletin for 1965 is in the mail to persons who have expressed an interest in the school, it was announced today.

The schedule of classes includes 9 one-week executive sessions, 6 two-week comprehensive courses, a two-week graduate forum and a week-long workshop.

The executive sessions are reserved for executive personnel in business and industry or for professional persons. The comprehensive courses are open to persons 16 years of age and over. The graduate forum and the workshop are open to graduates of either the comprehensive or the executive sessions.

The first session begins April 18. Instead of closing in September, which has been the practice, the school will continue to offer at least one session per month throughout the winter.

"A number of the sessions already are fully enrolled," Miss Ruth Dazey, Freedom School registrar, said. "This is very unusual. Ordinarily we have only a handful enrolled by mid-January and most of those are seeking scholarships.

"The recent acceptance of the philosophy of individual freedom and the concept of the right of the individual to own and manage his own property is higher than ever before."

Persons interested in obtaining a copy of the new bulletin may write to The Freedom School, Box 165, Colorado Springs, Colo.

Peyton Man Charges His Dog Poisoned

Two cases of dog poisoning, both in the same area, were reported to the sheriff's office Monday, making the third such incident since the weekend.

William J. Donnelly, Rt. 1, Peyton, told Deputy Sheriff Bob Newman that his beagle had been killed with poison.

According to the veterinarian there was no poison in the animal's stomach but it was badly inflamed and probably a poison called 1080 which is used by hunters had been employed.

The second incident was reported by a neighbor of Donnelly's, Nick Manyik, Rt. 1, Peyton.

His dog was found under similar circumstances to the Donnelly's pet.

First National Bank Announces Record Year

Another record year was experienced by the First National Bank of Colorado Springs, it was reported to the stockholders today by H. Chase Stone, president. Resources are up more than seven million dollars over a year ago, which was the record high up to that time. Also setting new records are deposits, loans, earnings and dividends.

The number of stockholders also reached a new high, now numbering 1,075, continuing the trend toward broad diversification of ownership. The shares are fairly evenly distributed among men, women and institutions.

Stone announced that the First National's drive-in banking facilities will be increased from four windows to five this year. He also reported that the bank's electronic computer department, which is the only complete computer installation in any bank in the region, is now in full operation, handling the First National's own work and doing computer work for other firms as well.

Nearly 500 people attended the bank's 91st annual stockholders' meeting which was held today in the Fine Arts Center Theater. The First National Bank stockholders' meeting is traditionally one of the best-attended meetings of its kind in the west.

The year just completed was marked by the death of Merrill E. Shoup, for many years a First National director. Leonard S. Sharp was elected to the board of directors to fill the vacancy.

James J. McCaffery, assistant vice president, retired during the year after 47 years of service.

The capital structure of the First National was changed during the year by a two-for-one stock split on May 31, 1964.

Directors elected for the coming year are D. M. Alexander, Harry S. Bunker, J. Hayes-Davis, James B. Day, Irving Howbert, W. J. Kirn, L. B. Maytag, Carl P. Mechling, Dennis O'Rourke, Floyd S. Padgett, Joseph A. Reich, Joseph P. Roetzel, Leonard S. Sharp, H. Chase Stone, Russell T. Tutt, Wm. Thayer Tutt and Joel A. H. Webb.

At a meeting of the board of directors immediately following the stockholders' meeting, the following officers were elected:

H. Chase Stone, president; Joel A. H. Webb, William J. Kirn, J. F. Angell, and Kenneth M. Hall, vice presidents; Guy M. Beals, cashier; Frank J. Wind, assistant vice president; James M. Haney, H. Edwin Coupland and Edw. V. Lohman, assistant cashiers.

James B. Day, vice president and trust officer; John Irwin, C. Keith Riddoch, Thomas S. Moon and Frank A. Golbey, trust officers; Robert M. Starks, John W. Geary, Jr. and James A. Perry, assistant trust officers and Douglas J. Doyle, tax officer.

Russell L. Truitt, vice president and mortgage loan officer; David E. Hiatt and Marc L. Millison, mortgage loan officers; John F. Nichols and John J. Weingartner, assistant mortgage loan officers.

Hazel Wunderly, Kenneth E. Gammon and Dale H. Brown, installment loan officers.

John L. Hackman, comptroller; R. C. Dickerson, assistant vice president; L. T. Likness, auditor and W. L. Lawler, assistant auditor.

Five Injured In Three-Car Pile-Up Monday

Five persons were injured in a three-car collision Monday at Hancock Avenue and Las Animas Street, two of them seriously, police reported.

Vivian McCrum, Cascade, sustained possible brain injuries, a bruise to the forehead, lacerations of the nose and lip, and abrasions and contusions of the hands, arms, elbows, and knees. She was admitted to the intensive care unit of St. Francis Hospital, according to the report, and was listed in fair condition today.

Patricia Louise Strakey, 29, 801 Fountain Court, suffered lacerations of the scalp, right knee lacerations, abrasions about the body and a broken pelvis. She was also taken to St. Francis Hospital.

Robert G. McCrum, 19, Cascade, suffered lacerations of the scalp and contusions of the body.He was treated and released at the scene.

Robert Cook, 816 Fountain Court, suffered lacerations of the chin, abrasions and contusions of the face and body. He was treated and released.

Jeannie Louise Strakey, also of 801 Fountain Court, had bruises about the body, and was released at the scene.

The accident occurred at approximately 2:20 p.m. Monday when Robert McCrum, westbound on Las Animas Street, ran into a car driven by Patricia Strakey. The Strakey vehicle inturn collided with a car driven by Thomas D. Shuler, 66, Green Mountain Falls. Both McCrum and Strakey were thrown from their vehicles on impact, and Vivian McCrum was thrown from the McCrum vehicle at the same time. Patricia Strakey and Robert Cook were thrown from the Strakey vehicle after impact, according to police.

The McCrum vehicle, a 1958 model, was demolished in the accident. The Shuler car had approximately $100 damage, and the Strakey car, a1958 model, was also demolished.

Security Center Financing On Agenda

Financing of the proposed Security Village community center will be discussed Thursday by the Security Park and Recreation District Board.

The meeting will begin at 7:30 p.m. in park headquarters, 805 Main St.

Director Paul Morris said he would read a letter from a bonding company regarding the center. And election would be necessary if the board decided to accept a bonding company's proposal.

Morris will also report on the district's attempts at land acquisition.

Other business on the agenda will include:

— Auditor's report.

— Hiring a lawyer for handling legal details of a bond issue.

— Report on recreation activities, including basketball and hockey.

— Proposal of the Nazarene Church to straighten out a drainage ditch in a possible joint project with the district.

— Bid for minor office equipment.

— Tentative deadline for architects' sketches of the proposed community center.

IT ALL ADDS UP—Outstanding performance in advanced mathematics courses earned awards for Air Force Academy Cadet First Class G. H. Canavan (third form left) and cadet Second Class Ronald M. Urner (left) with Brig. Gen. Robert F. McDermott, dean of faculty (fourth from left), and Brig. Gen. Robert W. Strong, Jr., commandant of cadets, discuss the importance of mathematics in today's Air Force with Brig. Gen. Joseph S. Bleymaier, deputy commander of manned systems, Air Force Space Systems Division. Gen. Bleymaier was principal speaker at the second annual Department of Mathematics dining-in. Thirteen cadets received awards. (Air Force Photo)

* * *

Academy Cadets Receive Awards

Top flight performance in mathematics courses adds up to outstanding achievement awards for 13 Air Force Academy cadets.

Brig. Gen. Robert F. McDermott, the dean of faculty, presented the awards Saturday evening at the second annual Department of Mathematics dining-in held at the Ent AFB Officers Club.

Receiving awards are: Cadet Fourth Class J. L. Strickland, Math 101, Algebra, Trigonometry, and Statistics; Cadet Third Class M. E. O'Grady, Math 201, Calculus and Analytics; Cadet Third Class Robert D. Cason, Math 202, Calculus and Differential Equations; Cadet Fourth Class R. L. Kerchner, Math 161, Calculus and Analytics; Cadet Fourth Class Craig C. Squirer, Math 162, Calculus, Analytics, and Differential Equations; Cadet Third Class John V. Flynn II, Math 240, Machine Computation; Cadet Second Class S. J. Monagan, Math 254, Machine Computation; Cadet First Class C. P. Wood, Jr., Math 250, Statistics; Cadet Third Class R. S. Mitcham, Math 251, Differential Equations; Cadet First Class R. Barton, Jr., Math 361, Vectors and Matrices; Cadet First Class G. H. Canavan, Math 365, Modern Algebra; Cadet Second Class Ronald M. Urner, Math 451, Complex Variables; and Cadet First Class Victor L. Genez, Math 499, Research.

Dining - in speaker was Brig. Gen. Joseph S. Bleymaier, deputy commander for Manned Systems, Air Force Systems Division.

Three Springs Youths Named Alternates

Three Colorado Springs youth have been appointed alternates to U. S. service academies.

Sen. Peter H. Dominick Monday said Geoffrey Krammer and Jeffery M. Posner, both 18, have been named alternates to the Air Force Academy and Charles M. Love Jr., 19, has been selected as an alternate to West Point.

Sen. Dominick announced the appointment of four youths and 20 alternates Monday. The four receiving appointment, who must qualify for acceptance, are Paul T. Thode, 18, of Englewood, AFA; Kent Rex Crenshaw, 18, Littleton, West Point; Nicholas E. Walsh, 18, Greeley, U. S. Naval Academy, and Terrance M. Galloway, 19, Ridgeway, U. S. Naval Academy.

Other alternates named to the Air Force Academy are John M. Barnosky, 18, of Pueblo; Thomas D. Bird, 18, Delta; Robert B. Hansord, 18, Lakewood.

West Point: Kenneth E. Dodge, 18, of Grand Junction; Larry E. Anderson, 18, Grand Junction; Christopher Kuehmey, 18, of Aurora; Lester C. Farwell Jr., 18, Burlington.

Navy: Robert E. Sonnenberg Jr., 18, Boulder; Stephen N. Hollis, 18, Littleton; Robert Tone, 21, Denver; Robert J. Christmas, 18, Boulder; James T. Frazier, 18, Littleton; Charles Q. Socha, 18, Englewood; Charles Gibson, 18, La Junta; Jarvis G. Hilton, 21, Boulder; Oliver E. Frascona, 18, Boulder, and Thomas L. Cain, 18, of Denver.

Five Get $200 Fines Last Day Of JP Courts

Five defendants were each fined $200 and costs by Justice of the Peace H. C. McShane Monday for driving while under the influence of intoxicating liquor. This was the final day in the history of justice of the peace courts.

The five were Kenneth Dean Goin, 22, 21 8th St., Dec. 26; Waylon E. Riley, 20, 2505 Prairie Rd., Dec. 24; Felix B. Roybal, 20, Dec. 6; Joe Azelemino Deabueno, 30, 2409 E. San Rafael St., and Melissa S. Olivas, 35, 414 E. Yampa St. Dec. 31. The last defendant was also fined an additional $10 for having no operator's license.

Other cases were Loyd E. Waterman, 24, Pueblo, axle load exceeded the specified limit, Dec. 31, $10 and costs.

Daniel A. Johnson, 58, 119 N. Swope Ave., hit and run, improper backing and no valid operator's license June 22, $40 and costs.

William Henry Dice, 20, Denver, 78 miles per hour in a 70 zone Dec. 20, $10 and costs.

Cheryl S. Lemar, 19, 19 E. St. Vrain St., driving the wrong way on a one - way street Dec. 12, $6 and costs.

Roberto Orosco, 18, 3604 E. Allen St., no operator's license Friday, $6 and costs.

Ronald Charles Ledman, 29, 413 N. 28th St., improper backing Nov. 21, $15 and costs.

Man Fined $25 On Assault Charge

Bob Lawrence Jennings, 40, 110 E. Taylor St. was fined $25 and costs by Justice of the Peace James F. Quine Monday for assault.

He was accused of attacking Carol Jennings, Sept. 25.

Brain Research Topic At Symposium Monday

Three prominent authorities on brain research, Monday, assumed the speaker's podium at Colorado College to discuss the "Frontiers of Brain Research."

The three, Dr. Mary Brazier, professor-in-residence at the University of California at Los Angeles; Dr. Robert B. Livingston, associate division chief for program development, National Institutes of Health and Dr. Walter A. Rosenblith, professor of communications at the Massachusetts Institute of Technology, were speaking at the annual week-long symposium at the college, this year "The New Science."

Dr. Brazier discussed the background of models of the brain which have been suggested by scientists from John Locke to modern physiologists.

"The first experiments began in the 17th Century," Dr. Brazier said. "John Locke, continuing with some ideas from Descarte, insisted all knowledge came from sensory observations, sensations and reflection of those sensations. He pictured the brain of a new born child as a yet empty cabinet. He also tried to learn about the relationship of the brain and the soul or, if possible to find out if they were one.

"The next serious investigator was a man of the church. Reading Locke's finding provoked him to create his own model. He believed the mind was made up, not only of sensations, but also of considering and reasoning. Also, he thought pleasure and pain were activities of the soul.

"The next researcher who delved into the problem, De Tracey, changed his model to that of a brain and nerves. He believed the nerves could vibrate and send messages by their own movements. He theorized that the same nerve reacted differently to each stimulus—for instance, the disturbance it carried varied with the color blue, a burn or a cut, etc.

"Today modern physiologists have the advantage of experimenting with electrodes. Yet the science of brain research still is in the frontier stage, with much work and study yet to be done."

Dr. Livingston began his discussion by suggesting that one of the prime problems in research today is correctly interpreting events in relation to ourselves.

"Knowledge," Dr. Livingston said, "if for the sake of actions and actions are for the sake of values.

"Knowledge is gathered and stored in the brain through the activities of our sense organs. Action is all that we can do and all that we do do. Values are the internal satisfaction—pleasure and pain—and direct our actions toward more worthy things as our knowledge increases.

"Yet, all experiences are considered in the light of our own past experience and our expectations or what our purposes are. There is a whole new line of thinking and experimentation coming in this entire field."

Dr. Rosenblith explained that the physical structure of the brain and its operation is very difficult to describe.

"For one thing," Dr. Rosenblith said, "the brain is multidimensional. I started out as a physicist, became an electrical engineer and later moved into biophysics. Yet all of these are involved in this question of the brain.

"There is no single way of examining the brain. It is a multi-component structure with a vast number of neurons and even more subsystems. Secondly, it has capacity for multi-input and multi - output functions, regulating the temperature of the body, heartbeats, etc. Thirdly, obviously it was not intended as a single-purpose device. Machines deal with energy and matter and usually are designed for one particular job. Now there are computers which can handle several different functions. But the brain, its many functions and capacities, remains difficult for us to communicate about. We cannot explain how it is able to reorganize itself, yet remain fundamentally the same.

"So brain science remains one of the most fascinating frontiers that almost anyone can have a piece of, from the mathematician to the engineer to the psychologist."

Assault Charge Filed Against Man in Jail

Richard M. Gustin who is being held in city jail on a drunk charge had a complaint alleging assault and battery signed against him Monday, the sheriff's office reported.

Gustin, 31, 2354 E. Platte Ave., went to the home of Eva Mae Bailey and her mother, 3006 Texas St., Deputy Sheriff Charles Dietsche said. According to the officer Gustin has been out of work and the Baileys had been trying to help him.

Dietsche said Gustin was drunk when he went to the Bailey residence and after beating up Miss Bailey by beating her with his fists and kicking her about the body, he smashed the television set.

A complaint was then signed against him and he will be transferred to county jail after the city case has been disposed with.

Woman Reports Firearms Taken From Her Home

Two cases of theft were reported to the sheriff's office Monday.

Mrs. Barbar Slagle, 2002 Janitell Rd., told Deputy Sheriff Dave Sturgeon that a single shot pistol and a 6.5 rifle had been stolen from her home.

The guns were found missing Saturday and there were no signs of forced entry.

The second theft happened at the home of Mrs. D. Nixon, 415 S. 11th St. where a brown gabardine coat worth $20 was stolen while the family was absent for two weeks.

Again there was no indication of the house being broken into.

Cub Scout Members Visit City Police

Den 6, Pack 91, Cub Scouts, recently visited Police Headquarters and toured the Civil Defense Emergency Center, where they learned about around the clock emergency procedures, in event of an enemy attack.

The boys were accompanied by their den mother, Mrs. Shirley Speraw and by Mrs. Debra Lewton and Mrs. Phyllis Ernster.

In the group were: James Adams, Steve Cormier, Jimmie Lewton, Ronnie Oast, Gba Richardson, Jake Speraw and two guests, Gary Ernster and Jack Speraw.

Official Sees Resurgence For State GOP in 1966

The state will see a dramatic Republican resurgence in 1966, a tp GOP figure in the state predicted.

He was John M. King, Englewood, who is the finance chairman of the GOP party in Arapahoe County, state finance chairman in Colorado and at this time acting national finance chairman in his capacity as vice chairman, as the national chairman resigned a few weeks ago.

King was a strong supporter of Arizona Sen. Barry M. Goldwater during the hot primary and pre-convention activities last year, and lost a race for Colorado in a hard contest at national committeeman from Colorado in a hard contest at the state convention in Pueblo in June.

"Most everyone, and this includes the Democrats, wants a two party system. We all believe that is good. The Republicans will have a phenomenal comeback in the next election—but not just because people believe in a two-party system," King said.

He explained that the Republican party is too well organized and too large to allow itself to be torn up and thrown away as some people have predicted will happen.

"No one will allow the leadership to carry the party down the road to destruction," King stated. "We've got too many dedicated men in the party for that to happen," he explained.

"No one wants a splinter party's he continued, "and we do not want division. All of this will work for us in the next election, giving us more strength," King stated.

While seeking a good year for the GOP in 1966, King did not wish to predict 1968, another presidential year.

However, on the national scene, he did point out that he believes two senators are likely to become strong national figures.

"I can see a great future for Sen. Peter Dominick (Colorado), and Sen George Murphy (California)," he said. Both men are Republicans, Dominick now beginning the third year of a three-year term, and Murphy beginning his first elected term.

He also expects Gov. William Scranton of Pennsylvania to be an important figure in the 1968 year. "Also, you just can't rule

JOHN M. KING

* * *

out anyone named Rockefeller," he said, referring to New York Gov. Nelson Rockefeller, who made an unsuccessful run for the GOP presidential nomination last year.

King said that while Scranton will not be in office as governor in 1968, because he can not succeed himself, he will nonetheless find a national platform that will allow him to be heard.

Looking toward the meeting in Chicago later this month of the Republican National Committee, King said.

—"A 'get anyone program' will not succeed, whether it is get Burch or get Goldwater." Palmer Burch, current national chairman was appointed to the job by Goldwater, and some members of the Republican Party have demanded that he resign, which Burch has refused to do.

—"The Republican party is in no position to exclude anyone. The moderates say that Goldwater excluded them, so it would seem that since they claim to have been excluded and are against exclusion, that they can not logically exclude Goldwater."

—"Ultimately we will all wind up in one party, for if we don't we might as well forget it."

Looking back at the election, King said that the party suffered a tragedy. "Right here in this congressional district what happaned to Rep. Chenoweth (J. Edgar Chenoweth, 11-time U. S. representative who lost) was a tragedy, a real tragedy."

King conceded there has been criticism. "There has been criticism of the mechanics of planning the national campaign. There was criticism of issue planning, and there was criticism o fissue presentation on the grounds that it wasn't planned," he explained.

On one charge often made by Goldwater supporters, King said, "I think the Goldwater campaign fared as well in the press in Colorado as did the Johnson (Pres. Lyndon B. Johnson, who won) campaign." he said.

King pointed out that the GOP came through the campaign solvent, and that is a big help toward the next election. "At the end of the Nixon (Richard M. Nixon, who lost in 1960) campaign we were $1.5 million in the red. That is not so this year, we have enough money to carry us through to spring," he said.

Residents Plan Objection to Zoning Request

Residents of the Indian Hills subdivisions plan to object to a mobile home park zoning request at Thursday's meeting of the City Planning Commission.

The meeting will begin at 3 p.m. in City Hall.

The zoning change request was for 20 acres southwest of King Street and 19th Street which is presently zoned R-2 single-family residential and C-4A business.

Petition carriers opposed to the zoning change say all adjacent property owners in Indian Heights Additions 1 and 2 have signed petitions opposing the mobile homes park.

Last Sunday several property owners met in the home of William A. Bartlett, 1816 Pejn Ave. Several objections to the zone change were discussed at that time. A committee of three was appointed to present arguments at the CPC meeting.

Present at the meeting were: Stanley Cook, Ralph Brockhausen, John Poynor, Garry Gilmore, Harold Groves, Clay Aslin, Richard Scrogging, Dale Hitchcock, Earl Walth, Walter Eisenberg, James C. MacKrell Jr., Lyle Beaudin, Paul Boucher and William A. Bartlett.

The zoning change was requested by Pleasant Valley Land Co.

Local Civil Liberties Union Schedules Meet

A meeting of the Colorado Springs Chapter of the American Civil Liberties Union will be held at 8:15 p.m. Monday, Jan. 18 at Rastall Center, Colorado College.

There will be a panel discussion on "Could It Happen Here?" It will concern law enforcement problems in a growing urban community. Dr. Van B. Shaw, chairman of the sociology department of Colorado College, will be mderatr. Members of the panel will be Leo Rector, former district attorney; Jack D. Crook, casework supervisor and probation officer of the Juvenile department of the District Court and Richard E. Young, attorney, chairman of the Denver Commission on Community Relations.

Benefit Show Brings 'Profit'

Bruce Tenenbaum, age nine, is a magician.

With his helper, Douglas Hemmingson, also age nine, he put on a little show for the kids in the neighborhood a short while ago, and realized a tidy little profit.

But with the benevolence of the true professional, Bruce decided it wasn't fair to hog all the profits for himself. So he and Douglas decided to stage a benefit.

Advertising that the proceeds from the show would be given to the childern's ward at Penrose Hospital, the boys gathered an audience of 72 into the living-room of Bruce's parents' home last Saturday, and then they gave them the show of their lives.

Everybody clapped and cheered and munched on popcorn and drank punch provided by Bruce's dad, Harold Tenembaum.

The proceeds, which amounted to $3.60 were given to Penrose Hospital, just as they said.

When asked of the possibility of a repeat performance, Harold Tenenbaum said he hoped there wouldn't be one, at least not for a while.

He's very proud of the boys, he said, but the punch and popcorn cost him over $10.

Oh well, that's show biz.

COLORADO SPRINGS
GAZETTE-TELEGRAPH
TUESDAY, JANUARY 12, 1965 SECTION B

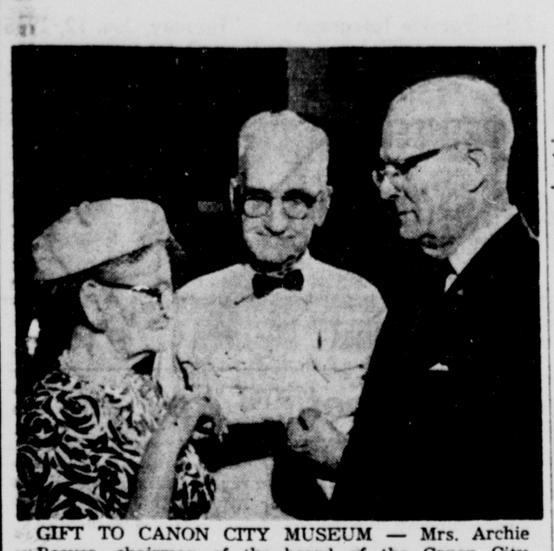

GIFT TO CANON CITY MUSEUM — Mrs. Archie Reeves, chairman of the board of the Canon City Museum, accepts a $2,000 check from Ralph Callaghan, right, executor of the estate of Mrs. Mary Olive Egbers, while H. O. Wood, center, museum curator, watches.

* * *

Museum Gets $2,000 Grant In Canon City

A bequest of $2,000 by Mrs. Mary Olive Egbers, a pioneer resident of Canon City who died last May 3 at the age of 88, was presented to the Canon City Museum board Friday afternoon.

Ralph Callaghan, Canon City, executor of Mrs. Egbers' estate, made the presentation at the board's meeting in the museum, which is located on the second floor of the municipal building.

Mrs. Archie Reeves, chairman of the board, accepted the $2,000 check. She said the money would be used for building or other facility improvements.

The bequest was believed to be one of the largest single contributions to the museum.

During her life, Mrs. Egbers and her husband, the late Lloyd Egbers, who with Alf Mitchell established the Palace Drug Store in Canon City, had an active interest in the museum, and its growth. They donated many items to the museum, probably almost as many as Dall DeWeese, famed Canon City sportsman, who turned over many of his trophies.

Mrs. Egbers also served as secretary o fthe local historian society, and served on the museum board of directors.

The museum board is made up of Mrs. Archie Reeves, chairman; John Mains, vice chairman; Glen Custer, secretary; A. V. Wilson; Mrs. Eda Calhoun; Paul Short; Mrs. Adella Archer; Miss Florence Evans; and Marvin Randleman.

Driver Fined $225 on Two Traffic Counts

Eliseo James Duran, 21, 726 S. Corona St. was fined $225 and costs by Justice of the Peace James F. Quine during the final session of his court Monday for driving while under the influence of intoxicating liquor and unlawful use of an operator's license Nov. 7.

Other cases were Patricia Ann Latimer, 22, Pueblo, 80 miles per hour in a 70 zone April 9, forfeited $15 bond.

Leon H. Connell Jr., 29, 1504 Yuma St. no operator's license Thursday, $5 and costs Bobby Ray Jenkins, 19, Ft. Carson, 55 miles per hour in a 45 zone Dec. 12, $10 and costs.

James M. Calhoun, 31, 3611 Alpine Place, following too closely Jan. 2, $5 and costs.

Ezel Ford, 41, Ft. Carson, 48 miles per hour in a 35 zone Dec. 31, $15 and costs.

George H. Hughes, 1012 Bennett Ave., careless driving Jan. 1, $5 and costs.

Tony F. Abila, 43, 943 S. Arcadia St., driving while under the influence of intoxicating liquor Wednesday, $200 and costs and hit and run Dec. 23, $15 and costs.

Donald G. Wright, 17, 2912 W. Cucharras St. 58 miles per hour in a 45 zone Jan. 3, $15 and costs.

1960 Car Stolen From Sales Lot

A 1960 model car, valued at $2000, was stolen from a used car lot over the weekend, police reported.

Donald L. Lane, owner of the Lane Car Lot, 30 W. Colorado Ave., told police he was going to purchase the car from Phil Long Ford, but hadn't closed the deal yet. He said the car was parked at his lot over the weekend, that the doors of the car couldn't be locked, and that there were no keys in the car.

According to Lane, the car was stolen between 7:30 p.m. Saturday and 9 a.m. Monday.

City Adds 129 Miles Of Streets

Colorado Springs' officials report that the city added approximately 129 miles to its street system in the past five years.

The city had 236.5 miles of streets in January 1960 and an unofficial total of 365 miles to start 1965.

The street system increased from the 1960 figure to 329.6 miles in January 1965.

An additional 36 miles of streets were added in 1964 through annexations to bring the total up to 365 miles.

The January 1964 total included 89.1 miles of arterial streets and 240.5 miles of local service streets.

Presently the arterial street total is 101.1 miles and there are 264.5 miles of local service streets.

The City Planning Department is currently computing annexations to arrive at an official street mileage figure, but they say the 365 mile total is close to being correct.

Freedom School 1965 Bulletin Now in Mail

The Freedom School bulletin for 1965 is in the mail to persons who have expressed an interest in the school, it was announced today.

The schedule of classes includes 9 one-week executive sessions, 6 two-week comprehensive courses, a two-week graduate forum and a week-long workshop.

The executive sessions are reserved for executive personnel in business and industry or for professional persons. The comprehensive courses are open to persons 16 years of age and over. The graduate forum and the workshop are open to graduates of either the comprehensive or the executive sessions.

The first session begins April 18. Instead of closing in September, which has been the practice, the school will continue to offer at least one session per month throughout the winter.

"A number of the sessions already are fully enrolled," Miss Ruth Dazey, Freedom School registrar, said. "This is very unusual. Ordinarily we have only a handful enrolled by mid-January and most of those are seeking scholarships.

"The recent acceptance of the philosophy of individual freedom and the concept of the right of the individual to own and manage his own property is higher than ever before."

Persons interested in obtaining a copy of the new bulletin may write to The Freedom School, Box 165, Colorado Springs, Colo.

Peyton Man Charges His Dog Poisoned

Two cases of dog poisoning, both in the same area, were reported to the sheriff's office Monday, making the third such incident since the weekend.

William J. Donnelly, Rt. 1, Peyton, told Deputy Sheriff Bob Newman that his beagle had been killed with poison.

According to the veterinarian there was no poison in the animal's stomach but it was badly inflamed and probably a poison called 1080 which is used by hunters had been employed.

The second incident was reported by a neighbor of Donnelly's, Nick Manyik, Rt. 1, Peyton.

His dog was found under similar circumstances to the Donnelly's pet.

First National Bank Announces Record Year

Another record year was experienced by the First National Bank of Colorado Springs, it was reported to the stockholders today by H. Chase Stone, president. Resources are up more than seven million dollars over a year ago, which was the record high up to that time. Also setting new records are deposits, loans, earnings and dividends.

The number of stockholders also reached a new high, now numbering 1,075, continuing the trend toward broad diversification of ownership. The shares are fairly evenly distributed among men, women and institutions.

Stone announced that the First National's drive-in banking facilities will be increased from four windows to five this year. He also reported that the bank's electronic computer department, which is the only complete computer installation in any bank in the region, is now in full operation, handling the First National's own work and doing computer work for other firms as well.

Nearly 500 people attended the bank's 91st annual stockholders' meeting which was held today in the Fine Arts Center Theater. The First National Bank stockholders' meeting is traditionally one of the best-attended meetings of its kind in the west.

The year just completed was marked by the death of Merrill E. Shoup, for many years a First National director. Leonard S. Sharp was elected to the board of directors to fill the vacancy.

James J. McCaffery, assistant vice president, retired during the year after 47 years of service.

The capital structure of the First National was changed during the year by a two-for-one stock split on May 31, 1964.

Directors elected for the coming year are D. M. Alexander, Harry S. Bunker, J. Hayes-Davis, James B. Day, Irving Howbert, W. J. Kirn, L. B. Maytag, Carl P. Mechling, Dennis O'Rourke, Floyd S. Padgett, Joseph A. Reich, Joseph P. Roetzel, Leonard S. Sharp, H. Chase Stone, Russell T. Tutt, Wm. Thayer Tutt and Joel A. H. Webb.

At a meeting of the board of directors immediately following the stockholders' meeting, the following officers were elected: H. Chase Stone, president; Joel A. H. Webb, William J. Kirn, J. F. Angell, and Kenneth M. Hall, vice presidents; Guy M. Beals, cashier; Frank J. Wind, assistant vice president; James M. Haney, H. Edwin Coupland and Edw. V. Lohman, assistant cashiers.

James B. Day, vice president and trust officer; John Irwin, C. Keith Riddoch, Thomas S. Moon and Frank A. Golbey, trust officers; Robert M. Starks, John W. Geary, Jr. and James A. Perry, assistant trust officers and Douglas J. Doyle, tax officer.

Russell L. Truitt, vice president and mortgage loan officer; David E. Hiatt and Marc L. Millison, mortgage loan officers; John F. Nichols and John J. Weingartner, assistant mortgage loan officers.

Hazel Wunderly, Kenneth E. Gammon and Dale H. Brown, installment loan officers.

John L. Hackman, comptroller; R. C. Dickerson, assistant vice president; L. T. Likness, auditor and W. L. Lawler, assistant auditor.

Five Injured In Three-Car Pile-Up Monday

Five persons were injured in a three-car collision Monday at Hancock Avenue and Las Animas Street, two of them seriously, police reported.

Vivian McCrum, Cascade, sustained possible brain injuries, a bruise to the forehead, lacerations of the nose and lip, and abrasions and contusions of the hands, arms, elbows, and knees. She was admitted to the intensive care unit of St. Francis Hospital, according to the report, and was listed in fair condition today.

Patricia Louise Strakey, 29, 801 Fountain Court, suffered lacerations of the scalp, right knee lacerations, abrasions about the body and a broken pelvis. She was also taken to St. Francis Hospital.

Robert G. McCrum, 19, Cascade, suffered lacerations of the scalp and contusions of the body.He was treated and released at the scene.

Robert Cook, 816 Fountain Court, suffered lacerations of the chin, abrasions and contusions of the face and body. He was treated and released.

Jeannie Louise Strakey, also of 801 Fountain Court, had bruises about the body, and was released at the scene.

The accident occurred at approximately 2:20 p.m. Monday when Robert McCrum, westbound on Las Animas Street, ran into a car driven by Patricia Strakey. The Strakey vehicle inturn collided with a car driven by Thomas D. Shuler, 66, Green Mountain Falls. Both McCrum and Strakey were thrown from their vehicles on impact, and Vivian McCrum was thrown from the McCrum vehicle at the same time. Patricia Strakey and Robert Cook were thrown from the Strakey vehicle after impact, according to police.

The McCrum vehicle, a 1958 model, was demolished in the accident. The Shuler car had approximately $100 damage, and the Strakey car, a1958 model, was also demolished.

Security Center Financing On Agenda

Financing of the proposed Security Village community center will be discussed Thursday by the Security Park and Recreation District Board.

The meeting will begin at 7:30 p.m. in park headquarters, 805 Main St.

Director Paul Morris said he would read a letter from a bonding company regarding the center. And election would be necessary if the board decided to accept a bonding company's proposal.

Morris will also report on the district's attempts at land acquisition.

Other business on the agenda will include:

— Auditor's report.

— Hiring a lawyer for handling legal details of a bond issue.

— Report on recreation activities, including basketball and hockey.

— Proposal of the Nazarene Church to straighten out a drainage ditch in a possible joint project with the district.

— Bid for minor office equipment.

— Tentative deadline for architects' sketches of the proposed community center.

Three Springs Youths Named Alternates

Three Colorado Springs youth have been appointed alternates to U. S. service academies.

Sen. Peter H. Dominick Monday said Geoffrey Krammer and Jeffery M. Posner, both 18, have been named alternates to the Air Force Academy and Charles M. Love Jr., 19, has been selected as an alternate to West Point.

Sen. Dominick announced the appointment of four youths and 20 alternates Monday. The four receiving appointment, who must qualify for acceptance, are Paul T. Thode, 18, of Englewood, AFA; Kent Rex Crenshaw, 18, Littleton, West Point; Nicholas E. Walsh, 18, Greeley, U. S. Naval Academy, and Terrance M. Galloway, 19, Ridgeway, U. S. Naval Academy.

Other alternates named to the Air Force Academy are John M. Barnosky, 18, of Pueblo; Thomas D. Bird, 18, Delta; Robert B. Hansord, 18, Lakewood.

West Point: Kenneth E. Dodge, 18, of Grand Junction; Larry E. Anderson, 18, Grand Junction; Christopher Kuehmey, 18, of Aurora; Lester C. Farwell Jr., 18, Burlington.

Navy: Robert E. Sonnenberg Jr., 18, Boulder; Stephen N. Hollis, 18, Littleton; Robert Tone, 21, Denver; Robert J. Christmas, 18, Boulder; James T. Frazier, 18, Littleton; Charles Q. Socha, 18, Englewood; Charles Gibson, 18, La Junta; Jarvis G. Hilton, 21, Boulder; Oliver E. Frascona, 18, Boulder, and Thomas L. Cain, 18, of Denver.

IT ALL ADDS UP—Outstanding performance in advanced mathematics courses earned awards for Air Force Academy Cadet First Class G. H. Canavan (third form left) and cadet Second Class Ronald M. Urner (left) with Brig. Gen. Robert F. McDermott, dean of faculty (fourth from left), and Brig. Gen. Robert W. Strong, Jr., commandant of cadets, discuss the importance of mathematics in today's Air Force with Brig. Gen. Joseph S. Bleymaier, deputy commander of manned systems, Air Force Space Systems Division. Gen. Bleymaier was principal speaker at the second annual Department of Mathematics dining-in. Thirteen cadets received awards. (Air Force Photo)

* * *

Academy Cadets Receive Awards

Top flight performance in mathematics courses adds up to outstanding achievement awards for 13 Air Force Academy cadets.

Brig Gen. Robert F. McDermott, the dean of faculty, presented the awards Saturday evening at the second annual Department of Mathematics dining-in held at the Ent AFB Officers Club.

Receiving awards are: Cadet Fourth Class J. L. Strickland, Math 101, Algebra, Trigonometry, and Statistics; Cadet Third Class M. E. O'Grady, Math 201, Calculus and Analytics; Cadet Third Class Robert D. Cason, Math 202, Calculus and Differential Equations; Cadet Fourth Class R. L. Kerchner, Math 161, Calculus and Analytics; Cadet Fourth Class Craig C. Squirer, Math 162, Calculus, Analytics, and Differential Equations; Cadet Third Class John V. Flynn II, Math 240, Machine Computation; Cadet Second Class S. J. Monagan, Math 254, Machine Computation; Cadet First Class C. P. Wood, Jr., Math 250, Statistics; Cadet Third Class R. S. Mitcham, Math 251, Differential Equations; Cadet First Class R. Barton, Jr., Math 361, Vectors and Matrices; Cadet First Class G. H. Canavan, Math 365, Modern Algebra; Cadet Second Class Ronald M. Urner, Math 451, Complex Variables; and Cadet First Class Victor L. Genez, Math 499, Research.

Dining - in speaker was Brig. Gen. Joseph S. Bleymaier, deputy commander for Manned Systems, Air Force Systems Division.

Five Get $200 Fines Last Day Of JP Courts

Five defendants were each fined $200 and costs by Justice of the Peace H. C. McShane Monday for driving while under the influence of intoxicating liquor. This was the final day in the history of justice of the peace courts.

The five were Kenneth Dean Goin, 22, 21 8th St., Dec. 26; Waylon E. Riley, 20, 2505 Prairie Rd., Dec. 24; Felix B. Roybal, 20, Dec. 6; Joe Azelemino Deabueno, 30, 2409 E. San Rafael St., and Melissa S. Olivas, 35, 414 E. Yampa St. Dec. 31. The last defendant was also fined an additional $10 for having no operator's license.

Other cases were Loyd E. Waterman, 24, Pueblo, axle load exceeded the specified limit, Dec. 31, $10 and costs.

Daniel A. Johnson, 58, 119 N. Swope Ave., hit and run, improper backing and no valid operator's license June 22, $40 and costs.

William Henry Dice, 20, Denver, 78 miles per hour in a 70 zone Dec. 20, $10 and costs.

Cheryl S. Lemar, 19, 19 E. St. Vrain St., driving the wrong way on a one - way street Dec. 12, $6 and costs.

Roberto Orosco, 18, 3604 E. Allen St., no operator's license Friday, $6 and costs.

Ronald Charles Ledman, 29, 413 N. 28th St., improper backing Nov. 21, $15 and costs.

Man Fined $25 On Assault Charge

Bob Lawrence Jennings, 40, 110 E. Taylor St. was fined $25 and costs by Justice of the Peace James F. Quine Monday for assault.

He was accused of attacking Carol Jennings, Sept. 25.

Brain Research Topic At Symposium Monday

Three prominent authorities on brain research, Monday, assumed the speaker's podium at Colorado College to discuss the "Frontiers of Brain Research."

The three, Dr. Mary Brazier, professor-in-residence at the University of California at Los Angeles; Dr. Robert B. Livingston, associate division chief for program development, National Institutes of Health and Dr. Walter A. Rosenblith, professor of communications at the Massachusetts Institute of Technology, were speaking at the annual week-long symposium at the college, this year "The New Science."

Dr. Brazier discussed the background of models of the brain which have been suggested by scientists from John Locke to modern physiologists.

"The first experiments began in the 17th Century," Dr. Brazier said. "John Locke, continuing with some ideas from Descarte, insisted all knowledge came from sensory observations, sensations and reflection of those sensations. He pictured the brain of a new born child as a yet empty cabinet. He also tried to learn about the relationship of the brain and the soul or, if possible to find out if they were one.

"The next serious investigator was a man of the church. Reading Locke's finding provoked him to create his own model. He believed the mind was made up, not only of sensations, but also of considering and reasoning. Also, he thought pleasure and pain were activities of the soul.

"The next researcher who delved into the problem, De Tracey, changed his model to that of a brain and nerves. He believed the nerves could vibrate and send messages by their own movements. He theorized that the same nerve reacted differently to each stimulus—for instance, the disturbance it carried varied with the color blue, a burn or a cut, etc.

"Today modern physiologists have the advantage of experimenting with electrodes. Yet the science of brain research still is in the frontier stage, with much work and study yet to be done."

Dr. Livingston began his discussion by suggesting that one of the prime problems in research today is correctly interpreting events in relation to ourselves.

"Knowledge," Dr. Livingston said, "if for the sake of actions and actions are for the sake of values.

"Knowledge is gathered and stored in the brain through the activities of our sense organs. Action is all that we can do and all that we do do. Values are the internal satisfaction—pleasure and pain—and direct our actions toward more worthy things as our knowledge increases.

"Yet, all experiences are considered in the light of our own past experience and our expectations or what our purposes are. There is a whole new line of thinking and experimentation coming in this entire field."

Dr. Rosenblith explained that the physical structure of the brain and its operation is very difficult to describe.

"For one thing," Dr. Rosenblith said, "the brain is multidimensional. I started out as a physicist, became an electrical engineer and later moved into biophysics. Yet all of these are involved in this question of the brain.

"There is no single way of examining the brain. It is a multi-component structure with a vast number of neurons and even more subsystems. Secondly, it has capacity for multi-input and multi - output functions, regulating the temperature of the body, heartbeats, etc. Thirdly, obviously it was not intended as a single-purpose device. Machines deal with energy and matter and usually are designed for one particular job. Now there are computers which can handle several different functions. But the brain, its many functions and capacities, remains difficult for us to communicate about. We cannot explain how it is able to reorganize itself, yet remain fundamentally the same.

"So brain science remains one of the most fascinating frontiers that almost anyone can have a piece of, from the mathematician to the engineer to the psychologist."

Assault Charge Filed Against Man in Jail

Richard M. Gustin who is being held in city jail on a drunk charge had a complaint alleging assault and battery signed against him Monday, the sheriff's office reported.

Gustin, 31, 2354 E. Platte Ave., went to the home of Eva Mae Bailey and her mother, 3006 Texas St., Deputy Sheriff Charles Dietsche said. According to the officer Gustin has been out of work and the Baileys had been trying to help him.

Dietsche said Gustin was drunk when he went to the Bailey residence and after beating up Miss Bailey by beating her with his fists and kicking her about the body, he smashed the television set.

A complaint was then signed against him and he will be transferred to county jail after the city case has been disposed with.

Woman Reports Firearms Taken From Her Home

Two cases of theft were reported to the sheriff's office Monday.

Mrs. Barbar Slagle, 2002 Janitell Rd., told Deputy Sheriff Dave Sturgeon that a single shot pistol and a 6.5 rifle had been stolen from her home.

The guns were found missing Saturday and there were no signs of forced entry.

The second theft happened at the home of Mrs. D. Nixon, 415 S. 11th St. where a brown gabardine coat worth $20 was stolen while the family was absent for two weeks.

Again there was no indication of the house being broken into.

Cub Scout Members Visit City Police

Den 6, Pack 91, Cub Scouts, recently visited Police Headquarters and toured the Civil Defense Emergency Center, where they learned about around the clock emergency procedures, in event of an enemy attack.

The boys were accompanied by their den mother, Mrs. Shirley Speraw and by Mrs. Debra Lewton and Mrs. Phyllis Ernster.

In the group were: James Adams, Steve Cormier, Jimmie Lewton, Ronnie Oast, Gba Richardson, Jake Speraw and two guests, Gary Ernster and Jack Speraw.

Official Sees Resurgence For State GOP in 1966

The state will see a dramatic Republican resurgence in 1966, a tp GOP figure in the state predicted.

He was John M. King, Englewood, who is the finance chairman of the GOP party in Arapahoe County, state finance chairman in Colorado and at this time acting national finance chairman in his capacity as vice chairman, as the national chairman resigned a few weeks ago.

King was a strong supporter of Arizona Sen. Barry M. Goldwater during the hot primary and pre-convention activities last year, and lost a race for Colorado in a hard contest at national committeeman from Colorado in a hard contest at the state convention in Pueblo in June.

"Most everyone, and this includes the Democrats, wants a two party system. We all believe that is good. The Republicans will have a phenomenal comeback in the next election—but not just because people believe in a two-party system," King said.

He explained that the Republican party is too well organized and too large to allow itself to be torn up and thrown away as some people have predicted will happen.

"No one will allow the leadership to carry the party down the road to destruction," King stated. "We've got too many dedicated men in the party for that to happen," he explained.

"No one wants a splinter party's he continued, "and we do not want division. All of this will work for us in the next election, giving us more strength," King stated.

While seeking a good year for the GOP in 1966, King did not wish to predict 1968, another presidential year.

However, on the national scene, he did point out that he believes two senators are likely to become strong national figures.

"I can see a great future for Sen. Peter Dominick (Colorado), and Sen George Murphy (California)," he said. Both men are Republicans, Dominick now beginning the third year of a three-year term, and Murphy beginning his first elected term.

He also expects Gov. William Scranton of Pennsylvania to be an important figure in the 1968 year. "Also, you just can't rule out anyone named Rockefeller," he said, referring to New York Gov. Nelson Rockefeller, who made an unsuccessful run for the GOP presidential nomination last year.

JOHN M. KING

King said that while Scranton will not be in office as governor in 1968, because he can not succeed himself, he will nonetheless find a national platform that will allow him to be heard.

Looking toward the meeting in Chicago later this month of the Republican National Committee, King said.

—"A 'get anyone program' will not succeed, whether it is get Burch or get Goldwater." Palmer Burch, current national chairman was appointed to the job by Goldwater, and some members of the Republican Party have demanded that he resign, which Burch has refused to do.

—"The Republican party is in no position to exclude anyone. The moderates say that Goldwater excluded them, so it would seem that since they claim to have been excluded and are against exclusion, that they can not logically exclude Goldwater."

—"Ultimately we will all wind up in one party, for if we don't we might as well forget it."

Looking back at the election, King said that the party suffered a tragedy. "Right here in this congressional district what happaned to Rep. Chenoweth (J. Edgar Chenoweth, 11-time U. S. representative who lost) was a tragedy, a real tragedy."

King conceded there has been criticism. "There has been criticism of the mechanics of planning the national campaign. There was criticism of issue planning, and there was criticism o fissue presentation on the grounds that it wasn't planned," he explained.

On one charge often made by Goldwater supporters, King said, "I think the Goldwater campaign fared as well in the press in Colorado as did the Johnson (Pres. Lyndon B. Johnson, who won) campaign," he said.

King pointed out that the GOP came through the campaign solvent, and that is a big help toward the next election. "At the end of the Nixon (Richard M. Nixon, who lost in 1960) campaign we were $1.5 million in the red. That is not so this year, we have enough money to carry us through to spring," he said.

Residents Plan Objection to Zoning Request

Residents of the Indian Hills subdivisions plan to object to a mobile home park zoning request at Thursday's meeting of the City Planning Commission.

The meeting will begin at 3 p.m. in City Hall.

The zoning change request was for 20 acres southwest of King Street and 19th Street which is presently zoned R-2 single-family residential and C-4A business.

Petition carriers opposed to the zoning change say all adjacent property owners in Indian Heights Additions 1 and 2 have signed petitions opposing the mobile homes park.

Last Sunday several property owners met in the home of William A. Bartlett, 1816 Pejn Ave. Several objections to the zone change were discussed at that time. A committee of three was appointed to present arguments at the CPC meeting.

Present at the meeting were: Stanley Cook, Ralph Brockhausen, John Poynor, Garry Gilmore, Harold Groves, Clay Aslin, Richard Scrogging, Dale Hitchcock, Earl Walth, Walter Eisenberg, James C. MacKrell Jr., Lyle Beaudin, Paul Boucher and William A. Bartlett.

The zoning change was requested by Pleasant Valley Land Co.

Local Civil Liberties Union Schedules Meet

A meeting of the Colorado Springs Chapter of the American Civil Liberties Union will be held at 8:15 p.m. Monday, Jan. 18 at Rastall Center, Colorado College.

There will be a panel discussion on "Could It Happen Here?" It will concern law enforcement problems in a growing urban community. Dr. Van B. Shaw, chairman of the sociology department of Colorado College, will be mderatr. Members of the panel will be Leo Rector, former district attorney; Jack D. Crook, casework supervisor and probation officer of the Juvenile department of the District Court and Richard E. Young, attorney, chairman of the Denver Commission on Community Relations.

Benefit Show Brings 'Profit'

Bruce Tenenbaum, age nine, is a magician.

With his helper, Douglas Hemmingson, also age nine, he put on a little show for the kids in the neighborhood a short while ago, and realized a tidy little profit.

But with the benevolence of the true professional, Bruce decided it wasn't fair to hog all the profits for himself. So he and Douglas decided to stage a benefit.

Advertising that the proceeds from the show would be given to the childern's ward at Penrose Hospital, the boys gathered an audience of 72 into the livingroom of Bruce's parents' home last Saturday, and then they gave them the show of their lives.

Everybody clapped and cheered and munched on popcorn and drank punch provided by Bruce's dad, Harold Tenembaum.

The proceeds, which amounted to $3.60 were given to Penrose Hospital, just as they said.

When asked of the possibility of a repeat performance, Harold Tenenbaum said he hoped there wouldn't be one, at least not for a while.

He's very proud of the boys, he said, but the punch and popcorn cost him over $10.

Oh well, that's show biz.

NCAA Gets Moonlighting Report

Prothro Gets No. 1 Job At UCLA

CHICAGO (AP) — Tommy Prothro, seeking professional opportunity, is leaving Oregon State to take the head football coaching job at UCLA.

"Financially there's no advantage to the move," said the 44-year-old Prothro, who had assisted the late Red Sanders at UCLA before going to Oregon Staate for a successful 10-year tenure.

"But I feel there is professional opportunity at UCLA," he said Monday night.

Prothro, attending the NCAA convention in Chicago, indicated he would like to move his assistants to UCLA where they would probably receive bigger paychecks.

"I'm not sure about my staff at this time but I hope most of my assistants will go with me," he said. "At UCLA we'll have a chance to be closer to the boys because of the population force. I know that entrance requirements will be a limiting factor but that only means we'll get the best boys to choose from for football."

Prothro, a native of Memphis, Tenn., was a star blocking back at Duke University from 1939-1941. Regarded a brilliant football strategist, his Oregon State teams compiled a 63-37-2 record.

"They've been the happiest 10 years of my life," said Prothro, whose Beavers suffered a 34-7 loss to Michigan in this year's Rose Bowl game.

Disregarding rumors that the one-sided loss in the Rose Bowl would cost him a chance to take over at UCLA, replacing Bill Barnes, Prothro said he was not officially contacted for the UCLA job until after his team was swamped by Michigan.

Prothro said his goal at UCLA would be one in which he hopes to install a successful program in addition to simply winning and losing. He also added that the timing of the change wouldn't have too much effect on his ultimate program at UCLA.

Terrors Brace for Clutch Weekend In South Central Basketball Race

By TOM CUSHMAN
Gazette Telegraph Sports Writer

This is the week when the South Central League finds out whether or not Palmer is for real — and if last week's results are any indication, the lesson may prove painful!

The Terrors, generally overlooked at the southern stops on the SCL trail before the current campaign got underway, issued a brazen warning last Friday by delivering a 70-49 insult to Pueblo South, a team that is accustomed to having its way in conference hardwood activities.

That feat popped open eyes all around the circuit, but the real moment of truth arrives this weekend. First year coach, Roger O'Neill has his club in familiar quarters for a pair of contests with the teams which received early judgment as most likely to succeed.

The first-half comes Friday night when the Terrors host Pueblo Centennial's balanced quintet. The Bulldogs will arrive flush from an earlier success on the Colorado Springs' floor and still boiling over a final-quarter fold before Central that allowed the Wildcats a 58-51 decision in a bitter intra-city struggle in Pueblo last Saturday.

Central's defending champions then arrive here Saturday and, regardless of Friday's outcome, the Terrors will be in a "must-win" role aginst the Wildcats. Jim Ranson's club is loaded with youthful performers & has not settled into a steady pattern of play yet, but it still gained the big win over Centennial last Saturday. If the 'Cats should follow with a triumph over Palmer on the foreign court, the improvement which they can expect as the season progresses will place them in a formidable early position.

As predicted, however, the race has not settled down to those three clubs — not by a long shot. The "mystery team" of the conference, Pueblo East, created a few anxious thoughts on the part of opposition coaches last Friday by crushing Trinidad 85-47 on the Miners' home court. Despite the fact that the Miners' are obviously down this winter, anyone well-acquainted with the South Central League realizes that such an overwhelming triumph in the southern city is almost unprecedented.

Then there is Pueblo South, the coldest Colt quintet within recent memory against Palmer Friday but a much warmer unit in an 83-58 win over Trinidad the following night. There is also Wasson, an erratic five that is deceptively dangerous. The Thunderbirds committed most of the recognized basketball sins in losing to Centennial 58-47 last Friday, but the game was closer than the final score indicates and Wasson cannot be expected to perform that way every weekend.

And then there is Trinidad — and there's little that can be said for the Miners except that East's embarrassingly-easy triimph in Pueblo cannot be interpreted as a precedent for 1965. Trinidad will still play rough as an opponent on its home floor.

Central's important conquest of Centennial was a tribute to the Wildcats' determination to cling tenaciously to the SCL crown. The Bulldogs' balanced team, with seven-foot sophomore Ron Smith delivering serious damage, waltzed away in the first half and still had what could be considered a comaning lead in the slow-paced game entering the final period.

But the Cats finally struggled to the top and once there, they watched the previously poised Centennial floor game disintegrate. The Bulldogs threw the ball away five straight times and that was enough to give the Wildcats the opportunity for which they had been waiting. Sophomore Terry Snider led the winners with 15 points while Bud Temple of Centennial captured game honors with 16.

Palmer needed little more than Bill McCalvy's magic eye and a smooth offense that torpedoed the famous Colt press. McCalvy hit 35 points, 20 in the first half, and the Terrors were never really extended.

Centennial got excellent work from sophomore Smith, who is rapidly proving more than an item of curiosity, in fighting off Wasson Friday night. Jerry Gutierrez, a fluid-moving guard, paced the attack with 16 points but it was Smith's rebounding and defense that really crippled the Birds.

East enjoyed a 23 point performance from veteran Dan Noll and 18 by Mark Bean in dismantling Trinidad. The Miners then got more of the same Saturday as South used everyone but the popcorn vendors in an 83-58 triumph.

SCL STANDINGS
LEAGUE GAMES

	W	L	Pct	Pts	Opp
Palmer	1	0	1.000	70	49
Central	1	0	1.000	58	51
East	1	0	1.000	85	47
Centennial	1	1	.500	109	105
South	1	1	.500	132	128
Wasson	0	1	.000	47	58
Trinidad	0	2	.000	105	168

ALL GAMES

	W	L	Pct	Pts	Opp
Central	6	1	.857	479	407
Centennial	6	2	.750	491	405
Palmer	4	3	.571	406	345
East	4	3	.571	493	423
South	4	4	.500	521	521
Wasson	2	5	.286	441	477
Trinidad	2	5	.286	350	452

LAST WEEK'S RESULTS
Palmer 70, Pueblo South 49
Centennial 58, Wasson 47
Pueblo East 85, Trinidad 47
Pueblo South 83, Trinidad 58
Pueblo Central 64, Centennial 51
THIS WEEK'S SCHEDULE
Friday
Centennial at Palmer
Wasson at East
Saturday
Central at Palmer
Wasson at Trinidad
South at East

AWARD WINNERS—Hank Greenberg, left, and Harmon Killebrew of the Minnesota Twins wear the Sultan of Swat crowns presented them at Maryland Professional Baseball Players Association's Tops in Sports banquet Monday night. Killebrew was honored as baseball's top slugger, Greenberg received a retroactive award for his 1938 exploits. (AP Wirephoto)

Broadmoor's Skiers Trimph In Slalom Race

Members of the Broadmoor Junior Ski Club captured four first place awards, two second places and a third while participating in slalom races at Red River, N.M., last weekend.

Eighteen members of the local club made the trip, along with their coach Walter Schluter, who heads the Ski Broadmoor ski school. The races were sanctioned by the Rocky Mountain Division of United States Ski Assn.

The slalom course set for the first, second and third classes included 55 gates, and 25 gates were used in the fourth and fifth divisions.

First place winners were: Eddy Frederick, Boys Class 5; Robby Rassmusen, Boys Class 2; Arv Erickson, Boys Class 3; and Debbie Haaser, Girls' Class 2; second place finishers were: Griff Freyschlag, Boys Class 4; and Al Schlafli, Boys Class 1; and third went to: Ken Adams, Boys Class 3.

Assistant Coaches Paid By Pros for Scouting

By CHARLES CHAMBERLAIN

CHICAGO (AP) — The moonlighting of assistant football coaches who allegedly are being paid on the side by the National and American Football Leagues for keeping tabs on outstanding collegiate players is expected to be an explosive item in a report scheduled for Tuesday before the policy-making council of the NCAA.

The report is to be presented by Jim Corbett, LSU athletic director and chairman of the Professional-Relations Committee of the NCAA.

It was touched off by premature signings of players which terminate their collegiate eligibility and brought the banning of several from participating in bowl games.

Corbett's review is said to put all the cards on the table "for safeguarding the integrity of college athletics."

This would be to the extent of admitting that possibly a large number of assistant coaches are being paid by the pros for specific scouting reports on outstanding prospects.

The pay varies, but rises accordingly for a few who are convincing enough to steer outstanding stars into pro camps.

It is not known if the report immediately will be made public. Any official action by the NCAA convention as a whole will come Wednesday.

Corbett last week met with Pete Rozelle, NFL commissioner. At the NCAA convention site he has talked with Joe Foss, AFL commissioner.

"I can't say anything about the report yet," said Foss. "Corbett's committee will make its recommendations and then I will be happy to comment."

Foss said he does not look with favor on a proposal by some college men that his conference and the NFL hold off their annual drafts until January from now on.

"I think this would be just too tempting for too many people," he said. "The longer you delay the draft, the more opportunity this is for cheating."

Meanwhile, the NCAA-AAU feud over control of amateur sports keeps boiling. The NCAA bacing the federation movement in track and field, basketball, baseball and gymnastics—will take action Wednesday on official restrictions of its members from competition in meets not sanctioned by the federations.

The NCAA Extra Events Committee has received application for sanction of a proposed Santa Claus football bowl game in Atlanta for Dec., 1966.

The surprise card in this shuffle came when Bud Jack of Utah, committee chairman, confirmed that Bill MacPhail, Columbia Broadcasting System vice president in charge of sports, had made the presentation of such a game to the Extra Events Committee.

Jack tried to explain why this connection had not come out earlier.

"We felt there are some implications, some complications that we didn't want to talk about until it was presented to the NCAA Council," he said. "One concerned the game being played on Christmas Day. The second concerned a TV network sponsoring a bowl game."

There also was surprising activity on the football rules floor. The Collegiate Commissioners Association of 11 conferences, including all the major ones, mapped a recommendation for abolishment of platoon football and the "messenger system"—the sending in of plays by coaches.

This stand opposes the concerted move of football coaches for free and unlimited substitution. The recommendation will be presented this weekend at the NCAA Football Rules Committee meeting in Fort Lauderdale, Fla.

"I think the recommendation is highly significant and should have considerable impact," said Walter Byers, executive director of the NCAA.

It recommends that the rules be so revised as to guarantee:

1. Elimination of deliberate fouls to circumvent the rules.

2. That in order to develop the player's resourcefulness, the "messenger system" be eliminated.

3. That to fulfill the educational mission of football, college players learn the game of football by playing both ways (on offense and defense)".

Japanese To Wrestle In Springs

The Japanese wrestling team which is currently touring Colorado and battling several of the state's more powerful high school squads, will appear in Colorado Springs Jan. 23 against a combined squad from Palmer and Wasson.

Coach George Kalber of Wasson, who had been working with the officials in charge of the tour for several days, said Monday that plans had been firmed for the local appearance. Matches will be wrestled in eight weights, starting at 115 and continuing through 123, 130, 136, 141, 148, 157, and 168.

This is a deviation from Colorado high school competition which has 12 weights, starting at 95 and going through heavyweight which is over 180. The eight weights to be wrestled here are all three pounds above the Colorado classification which would start at 112 and end at 165 for the same group.

Kalber said the Japanese team will arrive here Fri., Jan. 22 and will appear at an assembly at each of the two local schools involved. The Colorado Springs Junior Chamber of Commerce will act as hosts and will arrange entertainment for the visitors while they are here. Members of the local teams will house the Japanese wrestlers.

BETWEEN THE LINES

by Lay Holman

Alphabetical Epithets

Just as though they had no problems of their own . That's the attitude the powerful National Collegia Athletic Association is taking in regard to its infamous w of words against the Amateur Athletic Union. And aft taping their own mouths shut for at least a few months that some sort of unity could weld a team together for the latest Olympics, the fight is beginning to flare again.

This time, however, the NCAA is being surprised by a lack of cooperation among its own members. Seeing the light and realizing that they can take only so much dictation from this far-flung group are a few schools that have taken a stand against the ruthless grab for control.

It was good news a few weeks ago when a quartet from the ancient and still influential Ivy League went on record of opposing the ban of collegians from track meets which were not sanctioned by the NCAA-backed National Track and Field Federation. Now a few more are joining their ranks, including cinder rich New York University and Manhattan.

More power to 'em. Too long the schools listing membership with the NCAA have tagged along with most anything the group's exclusive committees have decided or ignored. Maybe now all the members can rip a page from the nation's history and realize it's better to rule as a whole rather than be ruled.

On this current squabble between the NCAA and the AAU, it's the opinion here that there certainly is a place for both, although each could take a long look in the mirror and try to eliminate many of the mistakes of the past. There is a clear division between college athletes and post-grads or non-collegians and the AAU has no more business meddling in the school affairs than the NCAA has in wrapping its tentacles around those who have left the campus.

Outside of track, and a few sports which draw little attention other than during international competition, there are few crossings between the two groups. But if only the leaders of both organizations would act like adults for a change, there is no reason why cooperation can't be accomplished.

It's plainly a struggle for power—and both are likely to come out losers.

As far as the annual convention and meetings of the NCAA now going on in Chicago, instead of tossing epithets at their rivals these overgrown boys in men's clothing would do well to take a peek at their own house. They wouldn't have to look very hard to see several places where dirt has been swept under the rug.

Of major concern to the NCAA right now is the business of trying to stop the professional leagues from premature signings of players, such as tho off the Oklahoma team just b fore the Gator Bowl. I agr that it's deplorable to snat players away from a squad ju before the payoff game of the college careers, but haven't t schools bred this sort of acti by their own high pressure r cruiting and under-the-tab payments?

Typical of the short-sighte ness of the NCAA is their que for a ruling that players ca be signed by the pros until aft they have completed their eli bility in the sport in questio That would make it fine a dandy to those under-the-go post signatures at bowl gam which have become so popula

But why stop there? Is t purpose of college athletics rea ly to provide a training cam for pro rookies? I think not.

Wouldn't it be more logical discourage signing of professio al contracts until after gradu tion in June? Or perhaps it of little significance whether not an athlete does graduat If the facts were ever mad public, it would be flabbergas ing to find the number of at letes in major universities an colleges who never finis school.

Too often they leave the classes in basket weaving or course in inflating footballs co veniently taught by one of th members of the coaching sta as soon as the last game their senior season. And wha think you then of the high pu pose of the athletic grant-in-aid

Ah, but this practice amon nearly every major school i the land is ignored by the NCA . . . and even the schools in volved. A far more worthwhil project for those smoke-fille rooms in Chicago this wee would be an investigation the drop-outs by tuition-pa slaves of the shower room.

That, of course, is but one thousands of problems that hav long existed within the frame work of the NCAA's own mem ber schools. And yet they woul rather blindfold themselves their own dirt and issue insinua tions of wrong doing at thei cousins of the AAU.

It's the easy way out for the would have to admit some their own failings to acknow ledge the filth of collegiate ath letics which goes disguised a "amatuer" activities.

The NCAA is supposedly bui on a code of morals. But ho 'bout:

The "slush fund" of man schools which pays for inciden als over and above the salar of scholarships. The "letter intent" described by one scrib as "promissory notes on th bodies of young athletes." Th practice of "red shirting" whic actually costs a boy a year his life all for the good of th stadium receipts. Or how abou the use of certain athletes (suc as in hockey) who have admit ted being paid to play and ye are hid behind a guise of a amatuer.

There are many more corner to look into. But it's much easie to call the pot black while th kettle soaks in its own grime.

Two U.S. Linemen Sign With Winnipeg

WINNIPEG, Man. (AP) — The Winnipeg Blue Bombers o Canada's Western Football Con ference, announced the signing today of two U.S. college tack les.

The imports are Don Ander son, a 6-foot-5 265 pounder from Iowa State University and Nei Reuter, 6-foot-2 and 238 pound from North Dakota. Both are 2 years old.

Harrison's Tall Players Measure Up to Billing as WLR Loop Favorite

By CHARLIE DREUX
Gazette Telegraph Sports Writer

Harrison's Panthers measured up to their pre-season billing as the prime candidates for the Will Rogers League basketball championship when the towering Harrison roundballers, displaying outstanding rebounding and reserve strength, stormed past the loop's top challenger, Cheyenne Mountain, to highlight last weekend's slate.

It was sweet revenge for Harrison's new head coach Norm Sullivan and the Panthers because of an earlier non-conference loss to Cheyenne, as the WRL pennant seekers rolled over the Indians, 74-57, last Friday.

This established the Panthers' WRL title bid and even though the two teams will meet again in the double-round league chase, the Harrison team has a considerable edge. It is a considered opinion that Cheyenne is the only team that could defeat the Panthers, but on the other hand, the Indians are not a shoe-in choice to go undefeated against Academy High, Canon City and Widefield.

Sullivan's chargers have an open date this weekend and the Harrison coach is attempting to schedule a non-league game for Friday or Saturday. But at present the Panthers are uncommitted this weekend.

This week's schedule calls for two league games on Friday and two non-league games the following night. Friday's slate has Canon City at Cheyenne Mountain and Academy High at Widefield. Cheyenne travels to Pueblo Catholic and Widefield is the guest of Thornton to round out Saturday's agenda.

In other action last weekend, John Delventhal's small-but-potent Kadets of Academy High posted their second victory of the season as the Big Blue slipped past Canon City, 77-70, in the second WRL game last Friday.

Both Cheyenne and Widefield succumbed to their northern opponents on Saturday. Cheyenne lost to Mapleton, 85-77, while the Gladiators failed to post their second win in seven outings as Brighton dumped Widefield, 61-46.

In reviewing the Cheyenne-Harrison game, the Panthers over-all team height and field goal shooting proved fatal to the Indians. Despite a brilliant performance by their ace gunner and rebounder, Ron Graham who pumped in 25 points, the Cheyenne aggregation couldn't contain the taller Panters in the second half.

The Tribe managed to deadlock the contest on two occasions in the second period but the Panthers took a 42-39 lead at intermission. The Panthers jumped to a 19-point lead in the 3rd period and put the game on ice in the final period. For the Harrison five, 6-4 John Dalton paced the winning team with 16 points and 11 rebounds.

There were four other Panthers scoring in the double figures including Larry Gagnon with 15 points, Dick Rauschkolb with 13 points, Mike Obert with 11 points, and Eddie Hoook with 10 points. Harold Oldham added nine points and Jerry Williams scored one point to round out the seven players contributing to the WRL win.

In the Academy High-Canon City game, this was the second win over the Tigers for Academy's Big Blue cagers. And this was only the second victory for the Kadets in eight games. But the Kadets have played a rugged schedule, playing larger Triple-A schools.

Although Ray Wheeler's Tigers managed to contain the Kadets leading gunner Bert Spear to a mere seven points, the Academy roundballers put forth a team effort which saw all 10 players scoring at least four points apiece.

Roger Karolick, the Academy High's former fullback standout, pumped in 13 points to pace the victory.

WILL ROGERS LEAGUE
STANDINGS

	W	L	Pct	Pts	Opp
Harrison	1	0	1.000	74	57
Academy High	1	0	1.000	77	70
Cheyenne Mt.	0	1	.000	57	74
Canon City	0	1	.000	70	77
Widefield	0	0	.000	—	—

NON-LEAGUE STANDINGS

	W	L	Pct	Pts	Opp
Harrison	6	2	.750	539	517
Cheyenne Mt.	4	4	.500	452	517
Canon City	3	6	.333	393	602
Academy High	2	6	.250	538	603
Widefield	1	6	.143	344	443

LAST WEEK'S RESULTS
Friday
*Harrison 74, Cheyenne 57
*Academy High 77, Canon City 70
Saturday
Mapleton 85, Cheyenne 77
Brighton 61, Widefield 46
*League Games
THIS WEEK'S SCHEDULE
Friday, Jan. 15
*Canon City at Cheyenne Mt.
*Academy High at Widefield
Saturday, Jan. 16
Cheyenne at Pueblo Catholic
Widefield at Thornton
*League Games

"Can a small-town girl find happiness
(married to a man who's in love with his new Dodge Polara?)"

"A man who talks in his sleep about such nonsense as a 383 cubic inch V8...

a 121 inch wheelbase and over 17 cubic feet of trunk space.

A man who even smiles while he dreams about the money he saved by buying Polara instead of big-car X? Can she?

She can if he shares it with her once in a while!"

And now a word from our sponsor: "Polara."

POLARA: Two tons of body beautiful. 383 cu. in. V8 (regular gas). Full foam seats. Plush carpeting. POLARA – at your Dodge Dealer's.

'65 Dodge Polara DODGE DIVISION CHRYSLER MOTORS CORPORATION

See all the new Dodges on display at your nearby Dodge Dealer's.

BILL BRECK DODGE

22 N. CASCADE 632-8812

WATCH "THE BOB HOPE SHOW," NBC-TV. CHECK YOUR LOCAL LISTING.

SKI PIKES PEAK

Pikes Peak Ski School

7 Lesson Series

First Session at YMCA

7:30 p.m., Wed., Jan. 13th

6 Lessons on the Slope, Sat., Jan., 16, 23, 30.

TOTAL COST $15.00 ALL LESSONS ALL-DAY LIFT TICKETS

For Information Call 633-4643

NCAA Gets Moonlighting Report

Prothro Gets No. 1 Job At UCLA

CHICAGO (AP) — Tommy Prothro, seeking professional opportunity, is leaving Oregon State to take the head football coaching job at UCLA.

"Financially there's no advantage to the move," said the 44-year-old Prothro, who had assisted the late Red Sanders at UCLA before going to Oregon Staate for a successful 10-year tenure.

"But I feel there is professional opportunity at UCLA," he said Monday night.

Prothro, attending the NCAA convention in Chicago, indicated he would like to move his assistants to UCLA where they would probably receive bigger paychecks.

"I'm not sure about my staff at this time but I hope most of my assistants will go with me," he said. "At UCLA we'll have a chance to be closer to the boys because of the population force. I know that entrance requirements will be a limiting factor but that only means we'll get the best boys to choose from for football."

Prothro, a native of Memphis, Tenn., was a star blocking back at Duke University from 1939-1941. Regarded a brilliant football strategist, his Oregon State teams compiled a 63-37-2 record.

"They've been the happiest 10 years of my life," said Prothro, whose Beavers suffered a 34-7 loss to Michigan in this year's Rose Bowl game.

Disregarding rumors that the one-sided loss in the Rose Bowl would cost him a chance to take over at UCLA, replacing Bill Barnes, Prothro said he was not officially contacted for the UCLA job until after his team was swamped by Michigan.

Prothro said his goal at UCLA would be one in which he hopes to install a successful program in addition to simply winning and losing. He also added that the timing of the change wouldn't have too much effect on his ultimate program at UCLA.

Terrors Brace for Clutch Weekend In South Central Basketball Race

By TOM CUSHMAN
Gazette Telegraph Sports Writer

This is the week when the South Central League finds out whether or not Palmer is for real — and if last week's results are any indication, the lesson may prove painful!

The Terrors, generally overlooked at the southern stops on the SCL trail before the current campaign got underway, issued a brazen warning last Friday by delivering a 70-49 insult to Pueblo South, a team that is accustomed to having its way in conference hardwood activities.

That feat popped open eyes all around the circuit, but the real moment of truth arrives this weekend. First year coach, Roger O'Neill has his club in familiar quarters for a pair of contests with the teams which received early judgment as most likely to succeed.

The first-half comes Friday night when the Terrors host Pueblo Centennial's balanced quintet. The Bulldogs will arrive flush from an earlier success on the Colorado Springs' floor and still boiling over a final-quarter fold before Central that allowed the Wildcats a 58-51 decision in a bitter intra-city struggle in Pueblo last Saturday.

Central's defending champions then arrive here Saturday and, regardless of Friday's outcome, the Terrors will be in a "must-win" role aginst the Wildcats. Jim Ranson's club is loaded with youthful performers & has not settled into a steady pattern of play yet, but it still gained the big win over Centennial last Saturday. If the 'Cats should follow with a triumph over Palmer on the foreign court, the improvement which they can expect as the season progresses will place them in a formidable early position.

As predicted, however, the race has not settled down to those three clubs — not by a long shot. The "mystery team" of the conference, Pueblo East, created a few anxious thoughts on the part of opposition coaches last Friday by crushing Trinidad 85-47 on the Miners' home court. Despite the fact that the Miners' are obviously down this winter, anyone well-acquainted with the South Central League realizes that such an overwhelming triumph in the southern city is almost unprecedented.

Then there is Pueblo South, the coldest Colt quintet within recent memory against Palmer Friday but a much warmer unit in an 83-58 win over Trinidad the following night. There is also Wasson, an erratic five that is deceptively dangerous. The Thunderbirds committed most of the recognized basketball sins in losing to Centennial 58-47 last Friday, but the game was closer than the final score indicates and Wasson cannot be expected to perform that way every weekend.

And then there is Trinidad — and there's little that can be said for the Miners except that East's embarrassingly-easy triimph in Pueblo cannot be interpreted as a precedent for 1965. Trinidad will still play rough as an opponent on its home floor.

Central's important conquest of Centennial was a tribute to the Wildcats' determination to cling tenaciously to the SCL crown. The Bulldogs' balanced team, with seven-foot sophomore Ron Smith delivering serious damage, waltzed away in the first half and still had what could be considered a comaning lead in the slow-paced game entering the final period.

But the Cats finally struggled to the top and once there, they watched the previously poised Centennial floor game disintegrate. The Bulldogs threw the ball away five straight times and that was enough to give the Wildcats the opportunity for which they had been waiting. Sophomore Terry Snider led the winners with 15 points while Bud Temple of Centennial captured game honors with 16.

Palmer needed little more than Bill McCalvy's magic eye and a smooth offense that torpedoed the famous Colt press. McCalvy hit 35 points, 20 in the first half, and the Terrors were never really extended.

Centennial got excellent work from sophomore Smith, who is rapidly proving more than an item of curiosity, in fighting off Wasson Friday night. Jerry Gutierrez, a fluid-moving guard, paced the attack with 16 points but it was Smith's rebounding and defense that really crippled the Birds.

East enjoyed a 23 point performance from veteran Dan Noll and 18 by Mark Bean in dismantling Trinidad. The Miners then got more of the same Saturday as South used everyone but the popcorn vendors in an 83-58 triumph.

SCL STANDINGS
LEAGUE GAMES

	W	L	Pct	Pts	Opp
Palmer	1	0	1.000	70	49
Central	1	0	1.000	58	51
East	1	0	1.000	85	47
Centennial	1	1	.500	109	105
South	1	1	.500	132	128
Wasson	0	1	.000	47	58
Trinidad	0	1	.000	105	168

ALL GAMES

	W	L	Pct	Pts	Opp
Central	6	1	.857	479	407
Centennial	5	2	.750	491	405
Palmer	4	3	.571	406	385
East	4	3	.571	493	423
South	4	4	.500	521	517
Wasson	2	5	.286	441	477
Trinidad	2	5	.286	350	452

LAST WEEK'S RESULTS
Palmer 70 Pueblo South 49
Centennial 58 Wasson 47
Pueblo East 85 Trinidad 47
Pueblo South 83 Trinidad 58
Pueblo Central 58 Wasson 51

THIS WEEK'S SCHEDULE
Friday
Centennial at Palmer
Wasson at East
Saturday
Central at Palmer
Wasson at Trinidad
South at East

AWARD WINNERS—Hank Greenberg, left, and Harmon Killebrew of the Minnesota Twins wear the Sultan of Swat crowns presented them at Maryland Professional Baseball Players Association's Tops in Sports banquet Monday night. Killebrew was honored as baseball's top slugger, Greenberg received a retroactive award for his 1938 exploits. (AP Wirephoto)

Assistant Coaches Paid By Pros for Scouting

By CHARLES CHAMBERLAIN

CHICAGO (AP) — The moonlighting of assistant football coaches who allegedly are being paid on the side by the National and American Football Leagues for keeping tabs on outstanding collegiate players is expected to be an explosive item in a report scheduled for Tuesday before the policy-making council of the NCAA.

The report is to be presented by Jim Corbett, LSU athletic director and chairman of the Professional-Relations Committee of the NCAA.

It was touched off by premature signings of players which terminate their collegiate eligibility and brought the banning of several from participating in bowl games.

Corbett's review is said to put all the cards on the table "for safeguarding the integrity of college athletics."

This would be to the extent of admitting that possibly a large number of assistant coaches are being paid by the pros for specific scouting reports on outstanding prospects.

The pay varies, but rises accordingly for a few who are convincing enough to steer outstanding stars into pro camps.

It is not known if the report immediately will be made public. Any official action by the NCAA convention as a whole will come Wednesday.

Corbett last week met with Pete Rozelle, NFL commissioner. At the NCAA convention site he has talked with Joe Foss, AFL commissioner.

"I can't say anything about the report yet," said Foss. "Corbett's committee will make its recommendations and then I will be happy to comment."

Foss said he does not look with favor on a proposal by some college men that his conference and the NFL hold off their annual drafts until January from now on.

"I think this would be just too tempting for too many people," he said. "The longer you delay the draft, the more opportunity this is for cheating."

Meanwhile, the NCAA-AAU feud over control of amateur sports keeps boiling. The NCAA bacing the federation movement in track and field, basketball, baseball and gymnastics—will take action Wednesday on official restrictions of its members from competition in meets not sanctioned by the federations.

The NCAA Extra Events Committee has received application for sanction of a proposed Santa Claus football bowl game in Atlanta for Dec., 1966.

The surprise card in this shuffle came when Bud Jack of Utah, committee chairman, confirmed that Bill MacPhail, Columbia Broadcasting System vice president in charge of sports, had made the presentation of such a game to the Extra Events Committee.

Jack tried to explain why this connection had not come out earlier.

"We felt there are some implications, some complications that we didn't want to talk about until it was presented to the NCAA Council," he said. "One concerned the game being played on Christmas Day. The second concerned a TV network sponsoring a bowl game."

There also was surprising activity on the football rules floor. The Collegiate Commissioners Association of 11 conferences, including all the major ones, mapped a recommendation for abolishment of platoon football and the "messenger system"—the sending in of plays by coaches.

This stand opposes the concerted move of football coaches for free and unlimited substitution. The recommendation will be presented this weekend at the NCAA Football Rules Committee meeting in Fort Lauderdale, Fla.

"I think the recommendation is highly significant and should have considerable impact," said Walter Byers, executive director of the NCAA.

It recommends that the rules be so revised as to guarantee:

1. Elimination of deliberate fouls to circumvent the rules.

2. That in order to develop the player's resourcefulness, the "messenger system" be eliminated.

3. That to fulfill the educational mission of football, college players learn the game of football by playing both ways (on offense and defense)".

Japanese To Wrestle In Springs

The Japanese wrestling team which is currently touring Colorado and battling several of the state's more powerful high school squads, will appear in Colorado Springs Jan. 23 against a combined squad from Palmer and Wasson.

Coach George Kalber of Wasson, who had been working with the officials in charge of the tour for several days, said Monday that plans had been firmed for the local appearance. Matches will be wrestled in eight weights, starting at 115 and continuing through 123, 130, 136, 141, 148, 157, and 168.

This is a deviation from Colorado high school competition which has 12 weights, starting at 95 and going through heavyweight which is over 180. The eight weights to be wrestled here are all three pounds above the Colorado classification which would start at 112 and end at 165 for the same group.

Kalber said the Japanese team will arrive here Fri., Jan. 22 and will appear at an assembly at each of the two local schools involved. The Colorado Springs Junior Chamber of Commerce will act as hosts and will arrange entertainment for the visitors while they are here. Members of the local teams will house the Japanese wrestlers.

Broadmoor's Skiers Trimph In Slalom Race

Members of the Broadmoor Junior Ski Club captured four first place awards, two second places and a third while participating in slalom races at Red River, N.M., last weekend.

Eighteen members of the local club made the trip, along with their coach Walter Schluter, who heads the Ski Broadmoor ski school. The races were sanctioned by the Rocky Mountain Division of United States Ski Assn.

The slalom course set for the first, second and third classes included 55 gates, and 25 gates were used in the fourth and fifth divisions.

First place winners were: Eddy Frederick, Boys Class 5; Robby Rassmusen, Boys Class 2; Arv Erickson, Boys Class 3; and Debbie Haaser, Girls' Class 2; second place finishers were: Griff Freyschlag, Boys Class 4; and Al Schlafli, Boys Class 1; and third went to: Ken Adams, Boys Class 3.

BETWEEN THE LINES

by Lay Holman

Alphabetical Epithets

Just as though they had no problems of their own . . .

That's the attitude the powerful National Collegiate Athletic Association is taking in regard to its infamous war of words against the Amateur Athletic Union. And after taping their own mouths shut for at least a few months that some sort of unity could weld a team together for the latest Olympics, the fight is beginning to flare again.

This time, however, the NCAA is being surprised by a lack of cooperation among its own members. Seeing the light and realizing that they can take only so much dictation from this far-flung group are a few schools that have taken a stand against the ruthless grab for control.

It was good news a few weeks ago when a quartet from the ancient and still influential Ivy League went on record of opposing the ban of collegians from track meets which were not sanctioned by the NCAA-backed National Track and Field Federation. Now a few more are joining their ranks, including cinder rich New York University and Manhattan.

More power to 'em. Too long the schools listing membership with the NCAA have tagged along with most anything the group's exclusive committees have decided or ignored. Maybe now all the members can rip a page from the nation's history and realize it's better to rule as a whole rather than be ruled.

On this current squabble between the NCAA and the AAU, it's the opinion here that there certainly is a place for both, although each could take a long look in the mirror and try to eliminate many of the mistakes of the past. There is a clear division between college athletes and post-grads or non-collegians and the AAU has no more business meddling in the school affairs than the NCAA has in wrapping its tentacles around those who have left the campus.

Outside of track, and a few sports which draw little attention other than during international competition, there are few crossings between the two groups. But if only the leaders of both organizations would act like adults for a change, there is no reason why cooperation can't be accomplished.

It's plainly a struggle for power—and both are likely to come out losers.

As far as the annual convention and meetings of the NCAA now going on in Chicago, instead of tossing epithets at their rivals these overgrown boys in men's clothing would do well to take a peek at their own house. They wouldn't have to look very hard to see several places where dirt has been swept under the rug.

Of major concern to the NCAA right now is the business of trying to stop the professional leagues from premature signings of players, such as those off the Oklahoma team just before the Gator Bowl. I agree that it's deplorable to snatch players away from a squad just before the payoff game of the college careers, but haven't the schools bred this sort of action by their own high pressure recruiting and under-the-table payments?

Typical of the short-sightedness of the NCAA is their quest for a ruling that players can be signed by the pros until after they have completed their eligibility in the sport in question. That would make it fine and dandy to those under-the-goal post signatures at bowl games which have become so popular.

But why stop there? Is the purpose of college athletics really to provide a training camp for pro rookies? I think not.

Wouldn't it be more logical to discourage signing of professional contracts until after graduation in June? Or perhaps it is of little significance whether or not an athlete does graduate. If the facts were ever made public, it would be flabbergasting to find the number of athletes in major universities and colleges who never finish school.

Too often they leave the classes in basket weaving or course in inflating footballs conveniently taught by one of the members of the coaching staff as soon as the last game of their senior season. And who think you then of the high purpose of the athletic grant-in-aid.

Ah, but this practice among nearly every major school in the land is ignored by the NCAA . . . and even the schools involved. A far more worthwhile project for those smoke-filled rooms in Chicago this week would be an investigation of the drop-outs by tuition-paid slaves of the shower room.

That, of course, is but one of thousands of problems that have long existed within the framework of the NCAA's own member schools. And yet they would rather blindfold themselves to their own dirt and issue insinuations of wrong doing at their cousins of the AAU.

It's the easy way out for them would have to admit some of their own failings to acknowledge the filth of collegiate athletics which goes disguised as "amatuer" activities.

The NCAA is supposedly built on a code of morals. But how 'bout:

The "slush fund" of many schools which pays for incidentals over and above the salary of scholarships. The "letter of intent" described by one scribe as "promissory notes on the bodies of young athletes." The practice of "red shirting" which actually costs a boy a year of his life all for the good of the stadium receipts. Or how about the use of certain athletes (such as in hockey) who have admitted being paid to play and yet are hid behind a guise of an amatuer.

There are many more corners to look into. But it's much easier to call the pot black while the kettle soaks in its own grime.

Two U.S. Linemen Sign With Winnipeg

WINNIPEG, Man. (AP) — The Winnipeg Blue Bombers of Canada's Western Football Conference, announced the signing today of two U.S. college tackles.

The imports are Don Anderson, a 6-foot-5 265 pounder from Iowa State University and Neil Reuter, 6-foot-2 and 238 pounder from North Dakota. Both are 22 years old.

Harrison's Tall Players Measure Up to Billing as WLR Loop Favorite

By CHARLIE DREUX
Gazette Telegraph Sports Writer

Harrison's Panthers measured up to their pre-season billing as the prime candidates for the Will Rogers League basketball championship when the towering Harrison roundballers, displaying outstanding rebounding and reserve strength, stormed past the loop's top challenger, Cheyenne Mountain, to highlight last weekend's slate.

It was sweet revenge for Harrison's new head coach Norm Sullivan and the Panthers because of an earlier non-conference loss to Cheyenne, as the WRL pennant seekers rolled over the Indians, 74-57, last Friday.

This established the Panthers' WRL title bid and even though the two teams will meet again in the double-round league chase, the Harrison team has a considerable edge. It is a considered opinion that Cheyenne is the only team that could defeat the Panthers, but on the other hand, the Indians are not a shoe-in choice to go undefeated against Academy High, Canon City and Widefield.

Sullivan's chargers have an open date this weekend and the Harrison coach is attempting to schedule a non-league game for Friday or Saturday. But at present the Panthers are uncommitted this weekend.

This week's schedule calls for two league games on Friday and two non-league games the following night. Friday's slate has Canon City at Cheyenne Mountain and Academy High at Widefield. Cheyenne travels to Pueblo Catholic and Widefield is the guest of Thornton to round out Saturday's agenda.

In other action last weekend, John Delventhal's small-but-potent Kadets of Academy High posted their second victory of the season as the Big Blue slipped past Canon City, 77-70, in the second WRL game last Friday.

Both Cheyenne and Widefield succumbed to their northern opponents on Saturday. Cheyenne lost to Mapleton, 85-77, while the Gladiators failed to post their second win in seven outings as Brighton dumped Widefield, 61-46.

In reviewing the Cheyenne-Harrison game, the Panthers over-all team height and field goal shooting proved fatal to the Indians. Despite a brilliant performance by their ace gunner and rebounder, Ron Graham who pumped in 25 points, the Cheyenne aggregation couldn't contain the taller Panters in the second half.

The Tribe managed to deadlock the contest on two occasions in the second period but the Panthers took a 42-39 lead at intermission. The Panthers jumped to a 19-point lead in the 3rd period and put the game on ice in the final period. For the Harrison five, 6-4 John Dalton paced the winning team with 16 points and 11 rebounds.

There were four other Panthers scoring in the double figures including Larry Gagnon with 15 points, Dick Rauschkolb with 13 points, Mike Obert with 11 points, and Eddie Hoook with 10 points. Harold Oldham added nine points and Jerry Williams scored one point to round out the seven players contributing to the WRL win.

In the Academy High-Canon City game, this was the second win over the Tigers for Academy's Big Blue cagers. And this was only the second victory for the Kadets in eight games. But the Kadets have played a rugged schedule, playing larger Triple-A schools.

Although Ray Wheeler's Tigers managed to contain the Kadets leading gunner Bert Spear to a mere seven points, the Academy roundballers put forth a team effort which saw all 10 players scoring at least four points apiece.

Roger Karolick, the Academy High's former fullback standout, pumped in 13 points to pace the victory.

WILL ROGERS LEAGUE
STANDINGS

	W	L	Pct	Pts	Opp
Harrison	1	0	1.000	74	57
Academy High	1	0	1.000	77	70
Cheyenne Mt.	0	1	.000	57	74
Canon City	0	1	.000	70	77
Widefield	0	0	.000	—	—

NON-LEAGUE STANDINGS

	W	L	Pct	Pts	Opp
Harrison	6	2	.750	539	515
Cheyenne Mt.	4	4	.500	482	517
Canon City	3	6	.333	582	602
Academy High	2	6	.250	538	603
Widefield	1	6	.143	344	443

LAST WEEK'S RESULTS
Friday
*Harrison 74, Cheyenne 57
*Academy High 77, Canon City 70
Saturday
Mapleton 85, Cheyenne 77
Brighton 61, Widefield 46
*League Games

THIS WEEK'S SCHEDULE
Friday, Jan. 15
*Canon City at Cheyenne Mt.
*Academy High at Widefield
Saturday, Jan. 16
Cheyenne at Pueblo Catholic
Widefield at Thornton
*League Games

"Can a small-town girl find happiness
(married to a man who's in love with his new Dodge Polara?)"

"A man who talks in his sleep about such nonsense as a 383 cubic inch V8...

a 121 inch wheelbase and over 17 cubic feet of trunk space.

A man who even smiles while he dreams about the money he saved by buying Polara instead of big-car X? Can she?

She can if he shares it with her once in a while!"

And now a word from our sponsor: "Polara."

POLARA: Two tons of body beautiful. 383 cu. in. V8 (regular gas). Full foam seats. Plush carpeting. POLARA – at your Dodge Dealer's.

'65 Dodge Polara DODGE DIVISION CHRYSLER MOTORS CORPORATION

See all the new Dodges on display at your nearby Dodge Dealer's.

BILL BRECK DODGE

22 N. CASCADE 632-8812

WATCH "THE BOB HOPE SHOW," NBC-TV. CHECK YOUR LOCAL LISTING.

SKI PIKES PEAK

Pikes Peak Ski School
7 Lesson Series
First Session at YMCA
7:30 p.m., Wed., Jan. 13th
6 Lessons on the Slope, Sat., Jan., 16, 23, 30.
TOTAL COST $15.00 ALL LESSONS ALL-DAY LIFT TICKETS
For Information Call 633-4643

Beats the Best

Harney Grabs Second LA Open Championship

LOS ANGELES (AP) — There is this golfer, Paul Harney, who has a singular habit. He comes down here from the hills around Sacramento, extracts $12,000 from the local Junior Chamber of Commerce and disappears back in the hills of Sacramento

* * *

HARVEY WINS — Paul Harney wears a big smile after getting a $12,000 check for winning the 72-hole Los Angeles Open golf tournament Monday. It was Harney's second straight win in the $70,000 competition. He finished the four rounds in eight under par. (AP Wirephoto)

The fellow has done it two years running now and hopes to keep the custom going indefinitely.

Harney's secret? All you have to do is beat guys like Arnold Palmer, Ken Venturi, Bobby Nichols, Tony Lema—and yes, indeed, a man named Dan Sikes—and win the Los Angeles Open Golf Tournament.

Harney did just that Monday. He shot a final round 69, two under par, for a 72-hole score of 276, which is eight under par and four better than he used in winning a year ago.

The likeable Harney joined a pretty exclusive club with his back-to-back win. Only two other guys belong. Ben Hogan won twice in a row in 1947-48, and back in 1928-29 the late MacDonald Smith did it.

Sikes, a fugitive from the law profession from Ponte Vedra, Fla., finished second with a great comeback effort—a 70 in a round that began with three resounding bogeys, but a final score of 279.

"I was ready to go home," said the drawling 34-year-old Floridan. It was just as well he didn't. His consolation was $6,500.

Bill Casper's 71 for 281 was worth $4,000, really not to be sneered at even by a man who won more than $90,000 last year.

Going down the line of the better known pros, there was Champagne Tony Lema, the British Open champion, and PGA champion Bobby Nichols at 282 in a tie with Canada's George Knudson.

Arnold Palmer got in his best round, a 69 for 284 — $1,975 if the absent Jack Nicklaus is checking Arnie's bank account — but lost a decision to an unidentified but dedicated employee of the Rancho Municipal course.

Palmer, and other long hitters, were unhappy because they found the tee markers had not been moved back for the final 18. It developed that the PGA tournament supervisor, Jack Tuthill, had indeed carefully put the markers back.

But this innocent, dedicated worker figured something was amiss and had dutifully trailed Tuthill and moved the markers up. Undoubtedly he has a compassion for the golfing hacks who frequent Rancho for the 51 other weeks of the year.

National Open champion Ken Venturi had a 75 for 292, two shots out of the money.

Many observers felt the crucial hole was the ninth. Sikes, playing just ahead of Harney, birdied the hole. It put him just one shot back. But Harney came on to hole a snaking 15-foot putt for a birdie.

Harney, however, singled out No. 13 as the decider.

Sikes got his par 5 there. But Harney holed a difficult 20-footer for a Birdie.

LOS ANGELES (AP) — Leading golf scorers and money winners in the $70,000 Los Angeles Open

Paul Harney, $12,000	68-71-68-69—276
Dan Sikes, $6,500	71-67-71-70—279
Bill Casper, $4,000	66-73-72-71—281
Tony Lema, $3,300	70-71-72-69—282
George Knudson, $3,300	70-68-68-76—282
Bobby Nichols, $3,300	70-73-69-70—282
Charles Coody, $2,500	72-73-68-70—283
Howie Johnson, $2,500	70-73-69-71—283
Gene Littler, $1,975	73-69-73-69—284
Arnold Palmer, $1,975	72-73-70-69—284
Jim Ferree, $1,975	74-71-69-70—284
Charles Sifford, $1,975	71-71-68-74—284
Art Wall Jr., $1,400	72-69-70-74—285
Ed Furgol, $1,400	74-73-70-68—285
Bob Rosburg, $1,400	72-70-70-73—285
Don Massengale, $1,400	71-76-69-70—285
J. McGowan, $1,400	69-75-73-68—285
Chris Blocker, $1,400	72-69-71-73—285
Julius Boros, $1,400	70-73-70-73—286
Steve Reid, $925	76-70-71-69—286
Bo Wininger, $925	73-69-72-72—286
Billy Maxwell, $925	73-69-72-72—286
Gardner Dickinson, $925	70-73-70-73—286
Fred Hawkins, $627	71-74-74-68—287
Doug Sanders, $627	70-70-75-72—287
Butch Baird, $627	74-70-71-72—287
Al Geiberger, $627	73-71-71-72—287
Jerry Barber, $627	72-71-71-73—287
Bob McCallister, $627	69-73-72-73—287
Ken Still, $627	71-70-73-73—287
George Bayer, $627	71-74-69-73—287
Dick Crawford, $425	75-70-74-69—288
Don January, $425	74-72-73-69—288
Johnny Pott, $425	74-69-73-72—288
Dave Marr, $425	70-73-73-72—288
Bud Holscher, $425	76-71-69-72—288
Doug Ford, $296	77-71-73-68—289
Tommy Bolt, $296	74-74-70-71—289
Randy Glover, $296	73-73-72-71—289
Bill Martindale, $296	71-73-73-72—289
Larry Mowry, 296	74-73-70-72—289
Al Besselink, $296	74-72-69-74—289
Fred Marti, $296	72-69-73-75—289
Bob Goalby, $150	71-75-73-70—289
Tommy Aaron, $150	73-73-73-70—289
Pete Brown, $150	72-73-75-70—290
Dick Stranahan, $150	73-75-72-70—290
Colton Dunn, $150	75-73-71-71—290
Tom Nieporte, $150	72-76-70-72—290
Jerry Edwards, $150	70-73-74-73—290
Chuck Courtney, $150	71-74-72-73—290
Babe Hiskey, $150	69-72-76-74—290

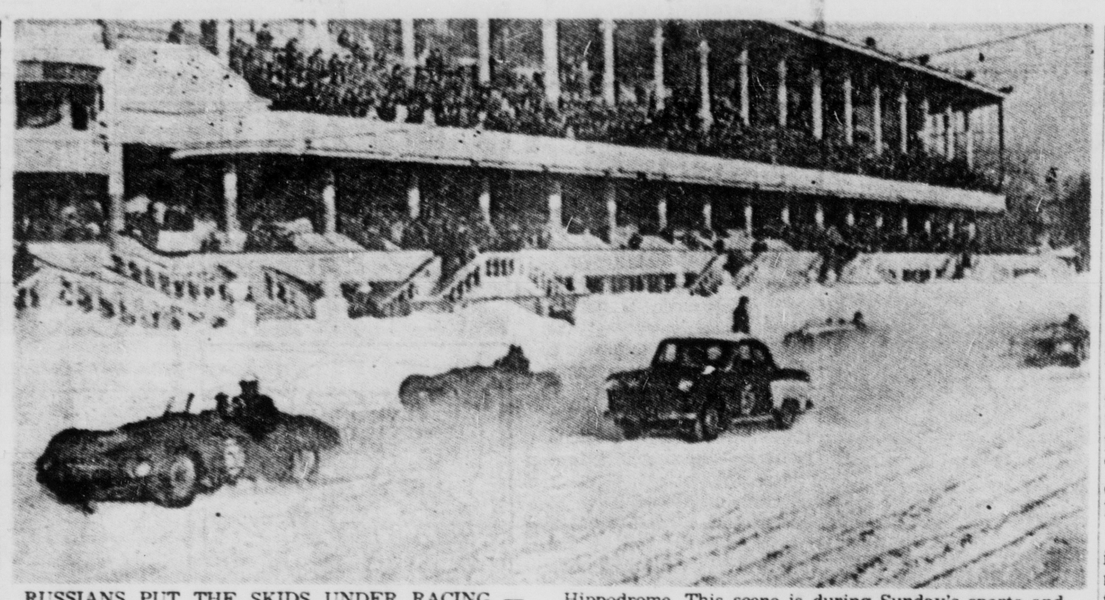

RUSSIANS PUT THE SKIDS UNDER RACING — Sports and stock cars have the added hazards of plowing through snow-covered track in Moscow's Central Hippodrome. This scene is during Sunday's sports and stock car race in which 40 drivers took part in Russian-built cars. (AP Wirephoto by cable from Moscow)

Buffs Dump Kansas for Upset No. 2

By JIM VAN VALKENBURG
Associated Press Sports Writer

Surprising Colorado moved squarely into the Big Eight basketball title picture Monday night at Boulder by stopping a seven -game Kansas winning streak 61-59, leaving Oklahoma State with the only perfect league record.

It was fast-improving Chuck Gardner, a 6-foot-7 pivot with good moves, who made the difference for Sox Walseth's Colorado club.

Oklahoma State moved on top at 3-0 by outclassing Iowa State 67-48 at Stillwater, with Kansas dropping to a second place tie at 2-1 with Colorado. 89-82 at Norman, leaving the Huskers in last place, 0-3. Oklahoma is 1-2.

Kansas, the holiday tournament champ over Colorado in the finals, missed a chance to get a big edge in the race. Now it looks like a four-team title race.

Gardner got 21 for Colorado Monday, including a pair of foul shots that put the Buffs in front to stay, 52-51. Kansas had wiped out a 41-33 Buff lead and moved on top 51-46 before Colorado made its winning push.

Walt Wesley, 6-foot-11 Kansas pivot, scored 24 points against a zone defense but fouled out with 2:20 left. Gardner made the free throw for a 59-56 edge and Pat Frink added two more foul shots with 43 seconds left, making it 61-56.

The Buffs controlled the boards 34-28, shot .432 to .417 for Kansas and hit 17 of 22 free throws. Kansas had three more goals and was 9-for-12 at the line. Al Lopes of Kansas held Pat Frink to 13 points but Lopes had only one free throw for the night.

COlorado	G	F	T
Lochmann	5	0-0	10
Chana	4	1-1	9
Wesley	9	6-8	24
Lopes	0	1-1	1
Lewis	3	1-1	11
Franz	2	0-1	4
Gough	0	0-0	0
Bolton	0	0-0	0
Totals	25	9-12	59

Colorado	G	F	T
Frink	1	0-0	2
Saunders	2	0-3	4
Gardner	7	7-9	21
Bauers	2	0-0	4
Joyce	3	2-8	8
Totals	22	17-29	61
Kansas	29		59—61
Colorado	33		28—61

Fouled out—Kansas, Wesley. Total fouls—kansas 18, Colorado 11. Attendance 6,000.

NEBRASKA	G	F	T
Branch	2	4-5	8
Webb	3	1-3	8
Antulov	6	1-3	13
Hare	8	6-7	22
Simmons	4	3-5	11
Pearson	2	1-3	5
Kortus	0	0-0	0
Spears	1	0-0	2
Campbell	4	5-6	13
Reigers	0	0-0	0
E.Johnson			
Totals			31
Nebraska			27
Oklahoma			43

OKLAHOMA	G	F	T
Katewood	4	0-0	8
Whitlock	7	8-9	22
Barrett	1	2-4	4
Hawkins	6	6-7	18
Flood	3	1-1	7
J.Johnson	3	0-0	6
Axley	2	0-0	4
Wilson	0	1-2	1
Rooney	2	3-6	7
H.Johnson	3	1-1	7
Totals	31	27-38	89
	27	45—82	
	43	46—89	

Fouled out—Nebraska, Webb, Antulov, Simmons, Campbell, Oklahoma, Gatewood, Flood.
Total fouls—Nebraska 27, Oklahoma 24
Attendance 2,800.

IOWA STATE	G	F	OKLA. STATE	G	F	T
Koch	4	2-3	10 King	6	6-7	18
Jones	1	0-0	2 Ha'sm'n	8	2-3	18
Fleming	2	2-5	6 Johnson	2	0-0	4
B. Z'ell'r	5	5-5	15 Iha	0	0-0	0
V'd'r Wilt	3	0-0	6 Hawk	3	3-8	9
Wantiez	0	0-1	0 Labrue	8	0-0	12
Fidbolte	0	0-0	0 Moulder	0	2-3	2
Millis	0	0-0	0 Fisher	0	0-0	0
D. Z'ell'r	1	3-4	5 Coonfield	1	0-0	2
Closter	0	0-1	0 Berryhill		0	1-1
Mills	0	0-0	0 Branch		0	0-0
McKale	2	0-0	4 F'nster		0	1-2	1
Totals	18	12-19	Totals	36	15-23	67
Iowa State				26	22—48	
Oklahoma				34	33—67	

Fouled out—None.
Total fouls—Iowa State 16, Oklahoma State 15.
Attendance 5,000.

Wasson Skate Aids Palmer Win

By MORRIS FRASER
Gazette Telegraph Sports Writer

If Palmer should happen not to come up with the City Hockey League championship trophy, the Terrors might just settle for one of Wasson's skates to place in their trophy case. For it was by the margin of one blade that Palmer stopped the Thunderbirds, 3-2, Monday night.

The win boosted Palmer into second place in the league standings and pushed Wasson back to third. The Terrors are 4-2. Wasson is 3-3.

"I thought our defense played very well," Palmer coach Tommy Brennan said after the game. "I was worried because none of our defensemen has had much experience and we had Ken Rose out with the flu. But they came through for us."

Wasson fans were moaning after the game about the cheap goal that turned out to be the winner. With 10:38 gone in the first period, Jim McKinley, Palmer wing, dropped a pass from behind Wasson's net with the intention of setting up a shot. But the puck glanced off a T-Bird's foot and into the net for Palmer's first goal.

Wasson coach Harry Whitworth shook his head in commenting, "It was a cheap goal, no denying it .But they all count and we got beat on it."

Each team scored once more in each of the last two periods. Wasson tied the count with just 2:11 elapsed in the second stanza. Hugh Wallnutt slapped a left -side faceoff pass to Don Morrison on the right corner of the crease and Morrison put it past goalie Don Astley.

Palmer came back late in the second period on a pretty goal as Stan Traxler passed in front to McKinley, who had an easy shot through an open corner.

Palmer went ahead, 3-1, late in thethird period when center Ted Andrews passed from the net to defenseman Stan Johanson, standing alone in mid-ice near the blue line. Amid shouts of "Shoot it!" Johanson whipped the puck past a clogged middle and into the left corner shoulder high.

Wasson roared back just 22 seconds later as Tom Braun cleared all the way to the goal, only to have his shot stopped by Astley. But while Braun was sliding into the boards at the rear after losing his footing, Bruce Mahanke picked up the rebound and slammed it into the goal.

Wasson pulled goalie Rick Spencer after that goal and pressed the Terrors, but Palmer broke out with three shots, two at an unprotected goal. But all three were wide.

PALMER	1	1	1—3
WASSON	0	1	1—2

FIRST PERIOD
1. Palmer, McKinley (unassisted) 10:37.
Penalties: Palmer, Good (holding) 1:06; Palmer, Andrews (boarding) 6:31; Wasson, Mahanke (charging) 11:16.

SECOND PERIOD
2. Wasson, Morrison (Wallnutt) 2:11; 3. Palmer, McKinley (Traxler) 10:34.
Penalties: Wasson, Britton (cross-checking) 4:41; Wasson, Mahanke (interference) 11:49.

THIRD PERIOD
4. Palmer, Johanson (Andrews) 10:41; 5. Wasson, Mahanke (Braun) 11:00.
Penalties: Wasson, Downey (interference) 4:07; Palmer, McKinley (checking in offensive zone) 10:39.

SAVES

Astley (P)	3	4	5—12
Wendt (W)	3	6	7—16

Spartans, Leadville Meet In Top PPL Cage Contest

Salida pulled off its second win of the year last week and the Spartans are faced with a much-improved Leadville team as the Pikes Peak League moves into its second week of competition.

The Spartans dumped Buena Vista easily, 85-53, last week while Leadville was manufacturing a come-from-behind 53-50 victory over Fowler. In other games, Fountain bounced Manitou Springs, 62-41, and Florence slipped by Crowley County, 64-63.

Salida had stumbled through a 1-5 pre-league schedule before taking the Demons to task. John Lantz, 6-7 center, showed marked improvement in scoring as he poured 28 points through the nets for the Spartans.

Leadville got a scare from the Grizzlies Saturday before pulling out its three-point win in the final quarter. Jack Hosley, No. 2 scorer in the league last year, came through with 16 points. Fowler's Bill Van Sickle pumped in 18 points.

The Panthers were last year's cellar-dwellers with no league victories, but took home their fifth win without a loss last week. They host Salida Friday night.

After two close-scoring contests, Fountain opened up against the Mustangs Friday for a 62-41 triumph. Bill Carne turned the high point game with 18 points for the Trojans. Terry Kent added 14 for Bert Feste's crew and Neil Fleischauer added 12. Bruce Heidenreich scored 17 for Manitou Springs.

Florence raised its overall record to 5-1 with a 64-63 nipping of Crowley County. Dave Zamarripa, one of the league's more consistent players, brought home 27 points. Terry Burmood of Crowley County added 22 to the total score.

League action continues Friday night, in addition to the Salida-Leadville headliner, with Manitou Springs hosting Fowler, Fountain travelling to Crowley County and Florence going to Buena Vista.

Fowler brings the league's top defense (44.9) into Manitou Springs, which totes the league's lowest scoring mark (48.6).

Despite the disparity in the win-loss column, Florence and Buena Vista have almost identical scoring marks. The Huskies average 58.5 points for its 5-1 record. Buena Vista's 2-3 record belies a 58.6 scoring average. But Florence's defensive record shows 20 points difference to the good, 52.8-72.8.

Fountain figures to be a good choice to card its second league win against the Chargers. The Trrjans have a respectable 3-4 record, losing to Widefield and Castle Rock, besides St. Mary's Tournament defeats by Holy Family and Manitou Springs. Crowley County carries a 1-7 record, scoring an average of over 52 points a game. But the Chargers have allowed 499 points in eight starts.

On Saturday Leadville travels to play strong Canon City Abbey, Manzanola hosts Fowler and Buena Vista is at Westcliffe.

PPL STANDINGS

Conference	W	L	Pct	Pts	Opp.
Salida	1	0	1.000	85	53
Florence	1	0	1.000	64	63
Fountain	1	0	1.000	62	41
Leadville	1	0	1.000	53	50
Crowley County	0	1	.000	63	64
Buena Vista	0	1	.000	53	85
Fowler	0	1	.000	50	53
Manitou Springs	0	1	.000	41	62

Season	W	L	Pct	Pts	Opp
Leadville	5	0	1.000	364	298
Florence	5	1	.833	351	317
Fowler	4	4	.500	394	359
Fountain	3	4	.429	369	351
Buena Vista	2	3	.400	293	364
Salida	2	5	.286	418	458
Manitou Springs	2	6	.250	389	459
Crowley County	1	7	.125	423	499

LAST WEEK'S RESULTS
Fountain 62, Manitou Springs 41
Salida 85, Buena Vista 53
Florence 64, Crowley County 63
Leadville 53, Fowler 50

THIS WEEK'S GAMES
Friday
Fowler at Manitou Springs
Fountain at Crowley County
Salida at Leadville
Florence at Buena Vista
Saturday
Fowler at Manzanola (non-league)
Buena Vista at Westcliffe (non-league)
Leadville at Canon City Abbey (non-league)

Hoosiers Regain Pride At Iowa

By HAL BOCK
Associated Press Sports Writer

Indiana, which slipped three spots in this week's Associated Press college basketball poll to No. 5 after losing to unranked Illinois a week ago, made sure that lightning wouldn't strike twice.

The Hoosiers, leading Iowa by four points with three minutes to go Monday night, held the Hawkeyes to two points the rest of the way and won going away 85-76. A string of six points in the last 90 seconds wrapped it up for Indiana, now 11-1.

Three other members of this week's top ten played Monday night and all won. St. John's of New York, ranked No. 7, whipped visiting Creighton 72-66, third-ranked Wichita whacked Southern Illinois 94-81 and No. 8 Davidson trounced The Citadel 100-81.

UCLA, idle Monday night, continues to lead the poll. The defending national champions drew 33 first place ballots and 39 points in the voting by a regional panel of 42 sports writers and broadcasters.

Michigan climbed back into the runner-up spot which was vacated by Indiana. The Wolverines, who beat Illinois in their only start last week, drew 336 points.

Wichita jumped two slots into third place and had two first-place ballots included in its 251 points. St. Joseph's, Pa., with a 12-1 record, remained fourth with 242 points and one first-place vote.

* * *

AP POLL

The Top Ten, with first place votes in parentheses, won-lost records through games of Saturday, Jan. 9, and points on a 10-9-8-7-6-5-4-3-2-1 basis:

1. UCLA (33) (11-1)	394
2. Michigan (9-2)	336
3. Wichita (2) (10-2)	251
4. St. Joseph's, Pa. (1) (12-1)	242
5. Indiana (10-1)	208
6. Providence (6) (11-0)	198
7. St. John's, N.Y. (9-2)	167
8. Davidson (11-1)	133
9. San Francisco (10-1)	120
10. Duke (8-2)	60

Others receiving votes, listed alphabetically: Brigham Young, DePaul, Illinois, Kansas, Miami of Ohio, Minnesota, New Mexico, St. Louis, Tennessee, Vanderbilt, Villanova.

UPI POLL

The United Press International major college basketball ratings with first-place votes and won-lost records through games of Saturday, Jan. 9, in parentheses:

Team	Points
1. U.C.L.A. (30) (11-1)	326
2. Michigan (2) (9-2)	270
3. Wichita (2) (10-2)	204
4. Indiana (10-1)	187
5. St. Jos. (Pa.) (1) (12-1)	169
6. Providence (11-0)	112
7. San Francisco (10-1)	111
8. St. John's (9-2)	100
9. Davidson (11-1)	97
10. Vanderbilt (11-2)	66

Second 10 — 11, Duke 62; 12, Illinois 54; 13, New Mexico 31; 14, Kansas 21; 15, Minnesota 20; 16, Brigham Young 16; 17, St. Louis 12; 18, Kentucky 11; 19, Miami (Ohio) 4; 20, Tennessee 3.

Other teams receiving points — De Paul, Villanova, Florida, Notre Dame, Oklahoma State.

BOWLING

Youths on the March

By CHARLIE DREUX
Gazette Telegraph Sports Writer

The small army of young bowleds in Colorado Springs are on the move again — this time, the kegling younger set took the limelight from their older countparts last week with WBA Holiday Doubles State Elimination tournament and a 635 scratch series turned in by an 14-year-old, Ronnie Haines.

* * *

Ronnie blasted the king pins for the high scratch set while bowling in the Saturday Streamliners League at Circle Lanes. The eighth grade student posted games of 202-184-249 to collect thee 635 scratch series.

An all-around athlete at Washington-Irving Junior High, Ronnie has been bowling the last three years and presently carts a 167 average.

RONNIE HAINES
Top Junior Bowler

* * *

WBA TOURNEY — The WBA Holiday Doubles State Elimination tournament for this area was held at Classic Bowl last weekend with six duo-teams qualifying for the state competition.

The top scores in the two divisions — Junior and Major — were forwarded to Denver. The following is the top scores in those two divisions: Junior — mixed doubles, Bob Brown and Patty McGlothin, 1314; boys doubles, Gary Lawson and Rick Craig, 1234; girls doubles, Nancy Clutter and Karon Herbert, 1154.

Majors—mixed doubles, Sandy Montgomery and Dick Buschman, 1205; girls, Diane Karchut and Marci Barnes, 1220; and boys, (tie) Dick Buschman and Byron Clarke and Ken Anderson and Davis Londagin, 1209.

JR. TRAVELING LOOP—Rick Anderson's 660 handicap series outpaced the junior bowlers competing in the weekly Pikes Peak Region Junior Traveling League last Saturday at Classic Bowl.

Mick Piotrowski hit for a 250 handicap game to round out the top scoring for the boys in the Junior Division while Judy Eichman's 604 set and Sharon Towner's 234 single tally was tops among the Junior girls.

For the Preps, Janet Rector hit for a 339 two-game set while Lindy Tinling fired a 185 game. Sam Rowley's 358 two-game set was tops among the boys while Scott Kennedy rolled a 188 single tally. This weekend the junior bowlers will compete at Bowl-Mor Lanes.

GALS TRAVELING LEAGUE —The Ute Lanes team, composed of Barb DeMarco, Kay Grimsley, Martha Allin, Dee Carlson and Virginia Crites, won first place in the twice-monthly Southern Colorado BPA Traveling Tournament last Sunday at Belmont Lanes, Pueblo.

The Ute Lanes keglers fired a 2927 to cop first place. The Mixers of Colorado Springs finished second with 2896 while the Town House team of Pueblo was third with 2872.

Donna Taylor fired a 235 scratch game to take high individual honors while Beulah Ballard rolled a 224 and Mable Carlson's 591 took the high individual three-game series honors.

The next tournament is scheduled for Bowl-Mor Lanes, Jan. 24. Meanwhile, the Inter-City Traveling League moves to Fountain Valley Bowl this Sunday.

TOP AREA SCORES — Fred Schaefer hit for a 663 scratch set for the highest series posted last week at Ent AFB Lanes. . . Steve Sakas fired a 286 single tally at Peak Bowl . . .Nancy Schell's 240 scratch game was tops for the gals at Classic Bowl . . .and Jim McCraffrey came close to registering a "300" perfect game on two occasions at Bowl-Mor Lanes. McCraffrey rolled 11 straight strikes in two successive games but couldn't get the magic twelfth.

Other scores: Ray Greenberg 647, Tom McCartney 633, Jim Elliott 666, Jim Pee 641 and junior bowlers Randy Vance 222, Ian Long 223, Eddie Fleming 222 and Sharon Towner 217 (Circle Lanes); Cleo Dickson 223 (Classic Bowl); Doc Stapler 278, Joe Baker 254, John Fraser 252 (Peak Bowl); Carl Martins 268, Bill Wilson 643, Rose Freeman 223, Lois Copeland 604; and Flo Droll 213, Freda Roth 204, Tonie Thompson 200, Zuki Atherton, Eleanor Mundy, and Lorraine Kopetsky 200 (Trail Bowl).

TOPS IN NATION — Jake Charter, Poughkeepsie, N.Y., 834 (Three-game series); Joe Shier - George Chiaramonet, Newburgh, N.Y., 1480 (two-man series); Ed Picciuto-Ed Sgalio, Florham Park, N.J., 538 (two-man game); Strachota Milshore team, Milwaukee, 3532 (five-man team series); Webb Hamburgers team, Milwaukee, 1288 (five-man team game).

STATE TOURNEY—The 14th annual State Championships will be held at Broadway Bowl in Littleton, beginning March 20 and running eight weekends. Entries open Jan. 20 and close Feb. 20.

According to Eti Anderson, Colorado State Bowling Association secretary, several new features will be offered in this year's state tourney, including the Scratch All-Events Champion in the Handicap division as the Colorado representative to the ABC Masters Tournament in St. Paul next May; a $50 cash award for the highest scratch game rolled in the Handicap division; $100 in cash and a plaque to "Mr. Colorado State Bowler" for the highest handicap three-game series; and an All-Events ($4 optional) for the Classic Events.

SENIOR GOLFER
NORWALK, Conn. (UPI) — William D. Higgins of San Leandro, Calif., winner of the 1964 USGA Senior Amateur tournament, today was named senior golfer-of-the-year by Golf Digest magazine.

AFL Stars To Perform In Penrose

HOUSTON (AP) —Houston hopeful of becoming the permanent home of the American Football League All-Star game in 1966, found itself today host of the game a year earlier than expected.

Joe Foss, league commissioner, pulled the Eastern and Western Division All-Stars out of New Orleans Monday after Negro players complained of racial discrimination in the Louisiana city.

Twenty Negro players refused to participate in the Saturday game, saying they were denied cab service and refused admission to night clubs in the French Quarter.

The contest will be played in 35,000-seat Jeppesen Stadium at 2 p.m., EST, Saturday.

The players began converging on Houston Monday, and by today nearly all were on hand for the opening workouts.

Coach Sid Gillman's West squad is to work twice daily—at 11 a.m. and 4 p.m., today, Wednesday and Thursday at Jeppesen.

Lou Saban's Easterners ,who will pse the Oiler practice field, scheduled the same practice times.

Both coaches left the plans open for Friday when they may work only once.

Oakland, which also has hopes of being the All-Star game's permanent host, and Houston were the cities bidding strongest for the game after the league turned its back on New Orleans.

A 50,000-seat stadium is scheduled for completion in the northern California city by 1966. Houston's revolutionary domed stadium is to be completed this spring.

IT ONLY COSTS
$1724.00
Local Sales Tax Not Included
AND LOOK WHAT YOU GET
Economy When You Buy!
Economy When You Drive!
THE 1965 INTERNATIONAL PICK-UP

- Alternator
- 6.50 x 15, 4 Ply Tires and Spare
- Shock Absorbers Front and Rear
- Dual Electric Wipers
- Heater and Defroster
- Full Flow Oil Filter
- Oil Bath Air Cleaner
- Front and Rear Turn Signals
- All Steel Pick-up Body

SEE—DRIVE...BUY AT
COLORADO SPRINGS EQUIPMENT CO.
136 Garden of Gods Rd.
Ph. 473-2251

Glenn Sasser Signs With Grid Cardinals

RALEIGH, N.C. (AP) — Glenn Sasser, North Carolina State tackle, said today he had signed a contract with St.Louis of the National Football League.

The 6-foot-4, 220-pound lineman from Tarboro, N.C., who was drafted by both the New York Jets of the American Football League and the Cardinals, would not disclse the details of the contract.

Hawks Close Up NBA Gap

By THE ASSOCIATED PRESS

The St. Louis Hawks, chasing Los Angeles in the National Basketball Association's Western Division race, got some help from an unexpected source Monday night.

The Hawks, playing the Philadelphia 76ers in Tulsa, Okla., as part of the NBA's road show, whipped the 76ers 100-90 and picked up a game on the Lakers, who lost to fourthplace Detroit 128-127 at Pittsburgh.

That leaves St. Louis 1½ games back of the division-leading Lakers.

Lennie Wilkens scored 23 points and had eight assists for the Hawks. St. Louis' Zelmo Beaty scored 17 points and grabbed 16 rebounds. Rookie Lucious Jackson scored 21 for Philadelphia.

Detroit, nine games back of the Lakers, led all the way before Los Angeles' Jerry West, who had 43 points for the night, hit a free throw with 36 seconds left.

The Pistons' Ray Scott put Detroit in front on a jump shot with 18 seconds remaining. The L.A.'s Dick Barnett and Elgin Baylor missed shots before Detroit player-coach Dave DeBusschere grabbed the rebound and held onto the ball as time ran out.

Reggie Harding had 29 and Scott 28 for Detroit.

TODAY'S NBA

EASTERN DIVISION	Won	Lost	Pct.	Behind
Boston	37	7	.841	—
Cincinnati	29	13	.690	7
Philadelphia	21	20	.512	14½
New York	13	30	.302	23½
WESTERN DIVISION				
Los Angeles	23	18	.561	—
St. Louis	22	20	.524	1½
Baltimore	20	22	.476	3½
Detroit	16	29	.356	9
San Francisco	11	33	.250	13½

Monday's Results
Detroit 128, Los Angeles 127
St. Lois 100, Philadelphia 90
Today's Games
No games scheduled.
Wednesday's Game
East-West All-Star game at St. Louis

Great EVENT

sport inc.
and
A Short Story
Present
INFORMAL FASHION MODELING THURSDAY
January 14th
Commencing
1:00
Luncheon Served
12:00 to 2:00
Public Invited
The BROADMOOR
Penrose Room

BASKETBALL

Monday's College Basketball Scores
By The Associated Press

EAST
St. John's, N.Y. 72, Creighton 66
Albright 88, Susquehanna 65
Kings, Pa. 100, West Chester 85
Mansfield 102, Ithaca 93
Geneva 67, Carnegie Tech 55
Alliance 83, Bloomsburg 79
Steubenville 85, St. Vincent 58
St. Michael's, Vt. 81, Iceland Nationals 61
St. Anselm's 67, Stonehill 55
MIT 81, Tufts 71
American International 76, Bridgeport 67
Worcester State 84, Lowell State 58
Merrimack 59, Plymouth, N.H. 58
Champlain 100, Johnson, Vt. 97
Bridgewater, Mass. 107, Willimantic 74
Bentley 86, Barrington 84
New Haven 82, Ricker 80
SOUTH
Davidson 100, The Citadel 81
Vanderbilt 75, Georgia 62
Kentucky 102, Tulane 72
Tennessee 58, Louisana State 54
Auburn 67, Mississippi 52
Alabama 95, Mississippi State 83
West Virginia 86, Pittsburgh 72
Eastern Kentucky 99, Middle Tennessee 69
Morehead 83, Austin Peay 71
Western Kentucky 70, East Tennessee 69
Tennessee Tech 93, Murray 91
Phillips Oilers 85, Centenary 80
Jackson State 102, Grambling 107
Norfolk State 95, Winston-Salem 87
Elon 70, Campbell 59
Southern U. 75, Alcorn A&M 72
Georgetown, Ky. 106, Pikeville 81
Concord, W. Va. 103, Beckley 94
West Virginia Tech 104, West Virginia State 77
Howard, D.C. 104, Lincoln, Pa. 82
Preifer 81, Washington & Lee 69
Virgin State 67, St. Paul's 66
Washington, Mo. 74, Southwestern, Tenn. 70
Georgia Southern 92, Belmont Abbey 56
Appalachian 87, Newberry 69
William Carey 67, Lebanon 66
Tampa 79, Augusta College 76
Middle Georgia 78, Brewton-Parkar 68
Union, Ky. 74, Berea 69
Centre 104, Hanover 88
Morger 81, Salem 77
Ft. Knox 95, Campbellsville 87
Transylvania 97, Wm. Madonna 73
Florida Southern 86, Rollins 69
Randolph-Macon 91, Roanoke 73
Birmingham Souther 62, Sewanee 58
Jacksonville, Ala. 87, Troy 74
Clark, Ga. 77, Fisk 69
Huntingdon 86, Mexico U. 57
Tennessee State 71, Lincoln, Mo. 55
Freed-Hardeman 92, Cumberland, Tenn. 72
MIDWEST
Wichita 94, Southern Illinois 81
Indiana 85, Iowa 76
St. Louis 75, Notre Dame 67
Wisconsin 76, Purdue 66
Oklahoma 89, Nebraska 82
Oklahoma State 67, Iowa State 48
Oklahoma City 88, Hardin-Simmons 82
Butler 90, Wabash 70
Tri-State 109, Spring Arbor 91
Whitewater 85, River Falls 72
Northern Michigan 85, St. Norbert 78
Stout 76, Oshkosh 64
Lakeland 96, Northland 93
LaCrosse 97, Platteville 97, overtime
Kirksville 71, Springfield, Mo. 65
Gustavus Adolphus 66, Concordia, Minn. 56
Augsburg 88, Hamline 64
Moorhead 88, Minnesota Morris 76
Macalester 78, St. Thomas 62
St. Mary's, Minn. 73, St. John's, Minn. 62
State College of Iowa 104, Winona 85
Wayne, Mich. 101, Michigan Tech 89
Central Michigan 72, Western Michigan 60
College of Emporia 63, Sterling 43
Ohio Northern 88, Hillsdale 87
Oklahoma Christian 82, St. Mary's, Kan. 66
SOUTHWEST
Louisville 76, North Texas State 68, overtime
West Texas State 75, McMurry 70
Arizona 81, Arizona State College 30
Western New Mexico 87, New Mexico State 73
Howard Payne 79, Sam Houston 77
Prairie View A&M 76, Wiley 74
Sul Ross 69, East Texas 34
Southwest Texas 69, Stephen F. Austin 65
Lamar Tech 114, Spring Hill 93
Bishop 97, Corpus Christi 91
Eastern New Mexico 89, Southern Utah 86, overtime
FAR WEST
Colorado 61, Kansas 59
Linfield 69, Whitman 63
Eastern Montana 94, Carroll, Mont. 62
Southern Colorado 86, Fort Hays State 75
SERVICE
Ft. Lee 80, Ft. Devens 78

Beats the Best

Harney Grabs Second LA Open Championship

LOS ANGELES (AP) — There is this golfer, Paul Harney, who has a singular habit. He comes down here from the hills around Sacramento, extracts $12,000 from the local Junior Chamber of Commerce and disappears back in the hills of Sacramento

* * *

HARVEY WINS — Paul Harney wears a big smile after getting a $12,000 check for winning the 72-hole Los Angeles Open golf tournament Monday. It was Harney's second straight win in the $70,000 competition. He finished the four rounds in eight under par. (AP Wirephoto)

The fellow has done it two years running now and hopes to keep the custom going indefinitely.

Harney's secret? All you have to do is beat guys like Arnold Palmer, Ken Venturi, Bobby Nichols, Tony Lema—and yes, indeed, a man named Dan Sikes—and win the Los Angeles Open Golf Tournament.

Harney did just that Monday. He shot a final round 69, two under par, for a 72-hole score of 276, which is eight under par and four better than he used in winning a year ago.

The likeable Harney joined a pretty exclusive club with his back-to-back win. Only two other guys belong. Ben Hogan won twice in a row in 1947-48, and back in 1928-29 the late MacDonald Smith did it.

Sikes, a fugitive from the law profession from Ponte Vedra, Fla., finished second with a great comeback effort—a 70 in a round that began with three resounding bogeys, but a final score of 279.

"I was ready to go home," said the drawling 34-year-old Floridan. It was just as well he didn't. His consolation was $6,500.

Bill Casper's 71 for 281 was worth $4,000, really not to be sneered at even by a man who won more than $90,000 last year.

Going down the line of the better known pros, there was Champagne Tony Lema, the British Open champion, and PGA champion Bobby Nichols at 282 in a tie with Canada's George Knudson.

Arnold Palmer got in his best round, a 69 for 284 — $1,975 if the absent Jack Nicklaus is checking Arnie's bank account — but lost a decision to an unidentified but dedicated employee of the Rancho Municipal course.

Palmer, and other long hitters, were unhappy because they found the tee markers had not been moved back for the final 18. It developed that the PGA tournament supervisor, Jack Tuthill, had indeed carefully put the markers back.

But this innocent, dedicated worker figured something was amiss and had dutifully trailed Tuthill and moved the markers up. Undoubtedly he has a compassion for the golfing hacks who frequent Rancho for the 51 other weeks of the year.

National Open champion Ken Venturi had a 75 for 292, two shots out of the money.

Many observers felt the crucial hole was the ninth. Sikes, playing just ahead of Harney, birdied the hole. It put him just one shot back. But Harney came on to hole a snaking 15-foot putt for a birdie.

Harney, however, singled out No. 13 as the decider.

Sikes got his par 5 there. But Harney holed a difficult 20-footer for a Birdie.

LOS ANGELES (AP) — Leading golf scorers and money winners in the $70,000 Los Angeles Open:

Paul Harney, $12,000	68-71-68-69	276
Dan Sikes, $6,500	71-67-71-70	279
Bill Casper, $4,000	68-72-72-71	281
Tony Lema, $3,300	70-71-72-69	282
George Knudson, $3,300	70-69-69-70	282
Bobby Nichols, $3,300	70-73-69-71	282
Charles Coody, $2,500	72-73-69-70	283
Howie Johnson, $2,500	69-73-69-72	283
Gene Littler, $1,975	73-69-73-69	284
Arnold Palmer, $1,975	72-73-70-69	284
Jim Ferree, $1,975	74-71-69-70	284
Charley Sifford, $1,975	74-71-68-71	284
Art Wall Jr., $1,400	72-69-71-73	285
Ed Furgol, $1,400	74-73-71-67	285
Bob Rosburg, $1,400	72-70-70-73	285
Don Massengale, $1,400	71-76-68-70	285
J. McGowan, $1,400	69-73-70-73	285
Chris Blocher, $1,400	72-69-71-73	285
Julius Boros, $1,400	70-73-70-73	286
Steve Reid, $825	76-70-71-69	286
Bo Winninger, $825	76-70-68-71	286
Billy Maxwell, $825	73-69-72-72	286
Gardner Dickinson, $825	70-73-70-73	286
Fred Hawkins, $627	71-74-74-68	287
Doug Sanders, $627	70-70-75-72	287
Butch Baird, $627	74-70-71-72	287
Al Geiberger, $627	73-71-71-72	287
Jerry Barber, $627	72-71-71-73	287
Bob McCallister, $627	69-73-72-73	287
Ken Still, $627	71-70-73-73	287
George Bayer, $627	71-74-69-73	287
Dick Crawford, $425	75-70-74-69	288
Don January, $425	74-72-73-69	288
Johnny Pott, $425	74-69-73-72	288
Dave Marr, $425	72-70-73-73	288
Bud Holscher, $425	76-71-69-72	288
Doug Ford, $286	77-71-73-69	289
Tommy Bolt, $286	74-74-70-71	289
Randy Glover, $286	73-73-72-72	289
Bill Martindale, $286	71-75-72-72	290
Larry Mowry, 286	74-73-70-73	290
Al Besselink, $286	74-72-69-74	290
Fred Marti, $286	72-69-75-74	290
Bob Goalby, $150	71-75-75-69	290
Tommy Aaron, $150	73-73-73-69	290
Pete Brown, $150	72-73-75-70	290
Dick Stranahan, $150	73-75-72-70	290
Colbert Dunn, $150	75-72-71-72	290
Tom Nieporte, $150	72-76-70-72	290
Jerry Edwards, $150	76-73-74-73	296
Chuck Courtney, $150	71-74-72-73	290
Babe Hiskey, $150	68-72-76-74	290

Hawks Close Up NBA Gap

By THE ASSOCIATED PRESS

The St. Louis Hawks, chasing Los Angeles in the National Basketball Association's Western Division race, got some help from an unexpected source Monday night.

The Hawks, playing the Philadelphia 76ers in Tulsa, Okla., as part of the NBA's road show, whipped the 76ers 100-90 and picked up a game on the Lakers, who lost to fourthplace Detroit 128-127 at Pittsburgh.

That leaves St. Louis 1½ games back of the division-leading Lakers.

Lennie Wilkens scored 23 points and had eight assists for the Hawks. St. Louis' Zelmo Beaty scored 17 points and grabbed 16 rebounds. Rookie Lucious Jackson scored 21 for Philadelphia.

Detroit, nine games back of the Lakers, led all the way before Los Angeles' Jerry West, who had 43 points for the night, hit a free throw with 36 seconds left.

The Pistons' Ray Scott put Detroit in front on a jump shot with 18 seconds remaining. The L.A.'s Dick Barnett and Elgin Baylor missed shots before Detroit player-coach Dave DeBusschere grabbed the rebound and held onto the ball as time ran out.

Reggie Harding had 29 and Scott 28 for Detroit.

TODAY'S NBA

EASTERN DIVISION	Won	Lost	Pct.	Behind
Boston	37	7	.841	—
Cincinnati	29	13	.690	7
Philadelphia	21	20	.512	14½
New York	13	30	.302	23½
WESTERN DIVISION				
Los Angeles	23	18	.561	—
St. Louis	22	20	.524	1½
Baltimore	20	22	.476	3½
Detroit	18	29	.356	8
San Francisco	11	33	.250	12½

Monday's Results
Detroit 128 Los Angeles 127
St. Lois 100, Philadelphia 90

Today's Games
No games scheduled.

Wednesday's Game
East-West All-Star game at St. Louis

Glenn Sasser Signs With Grid Cardinals

RALEIGH, N.C. (AP) — Glenn Sasser, North Carolina State tackle, said today he had signed a contract with St.Louis of the National Football League.

The 6-foot-4, 220-pound lineman from Tarboro, N.C., who was drafted by both the New York Jets of the American Football League and the Cardinals, would not disclse the details of the contract.

RUSSIANS PUT THE SKIDS UNDER RACING — Sports and stock cars have the added hazards of plowing through snow-covered track in Moscow's Central Hippodrome. This scene is during Sunday's sports and stock car race in which 40 drivers took part in Russian-built cars. (AP Wirephoto by cable from Moscow)

Buffs Dump Kansas for Upset No. 2

By JIM VAN VALKENBURG
Associated Press Sports Writer

Surprising Colorado moved squarely into the Big Eight basketball title picture Monday night at Boulder by stopping a seven -game Kansas winning streak 61-59, leaving Oklahoma State with the only perfect league record.

It was fast-improving Chuck Gardner, a 6-foot-7 pivot with good moves, who made the difference for Sox Walseth's Colorado club.

Oklahoma State moved on top at 3-0 by outclassing Iowa State 67-48 at Stillwater, with Kansas dropping to a second place tie at 2-1 with Colorado. 89-82 at Norman, leaving the Huskers in last place, 0-3. Oklahoma is 1-2.

Kansas, the holiday tournament champ over Colorado in the finals, missed a chance to get a big edge in the race. Now it looks like a four-team title race.

Gardner got 21 for Colorado Monday, including a pair of foul shots that put the Buffs in front to stay, 52-51. Kansas had wiped out a 41-33 Buff lead and moved on top 51-46 before Colorado made its winning push.

Walt Wesley, 6-foot-11 Kansas pivot, scored 24 points against a zone defense but fouled out with 2:20 left. Gardner made the free throw for a 59-56 edge and Pat Frink added two more foul shots with 43 seconds left, making it 61-56.

The Buffs controlled the boards 34-28, shot .432 to .417 for Kansas and hit 17 of 22 free throws. Kansas had three more goals and was 9-for-12 at the line. Al Lopes of Kansas held Pat Frink to 13 points but Lopes had only one free throw for the night.

COlorado	G	F	T	KAnsas	G	F	T
Lochmann	5	0-0	10	Frink	1	0-0	2
Chana	4	1-1	9	Saunders	2	0-3	4
Wesley	9	6-8	24	Gardner	7	7-9	21
Lopes	0	1-1	1	Baker	3	3-3	9
Lewis	5	1-1	11	P. Frink	4	3-5	13
Franz	2	0-1	4	Bauers	2	0-0	4
Jerath	0	0-0	0	Joyce	3	2-6	8
Bolton	0	0-0	0				
Totals	25	9-12	59	Totals	22	17-22	61
Kansas					29	30	59
Colorado					33	28	61

Fouled out—Kansas, Wesley
Total fouls—kansas 18, Colorado 11.
Attendance 6,000.

NEBRASKA	G	F	T	OKLAHOMA	G	F	T
Branch	2	4-5	8	Gatewood	4	5-8	13
Webb	3	2-3	8	Whitlock	7	8-9	22
Anstaw	6	1-3	13	Barrett	1	2-4	4
Hare	8	6-7	22	Hawkins	6	6-7	18
Simmons	4	3-5	11	Flood	3	1-1	7
Pearson	2	1-3	5	J.Johnson	3	0-0	6
Kerton	0	0-0	0	Exley	3	0-0	6
Spears	1	0-0	2	Wilson	0	1-2	1
Campbell	4	5-6	13	Rooney	2	3-6	7
Reiners	0	0-0	0	H.Johnson	3	1-1	7
E.Johnson	0	0-0	0				
				Totals	31	27-38	89
Nebraska					37	45	82
Oklahoma					43	46	89

Fouled out—Nebraska, Webb. Antuloo, Simmons, Campbell, Oklahoma, Gatewood, Flood.
Total fouls—Nebraska 27, Oklahoma 24
Attendance 2,800.

IOWA STATE	G	F	T	OKLA. STATE	G	F	T
Koch	4	2-3	10	Ha'sm'n	8	2-2	18
Jones	1	0-0	2	Johnson	2	0-0	4
Fleming	2	2-5	6	Iba	0	0-0	0
B. Z'gl'r	5	5-5	15	Hawk	3	3-5	9
V'd'r Wilt	3	0-0	6	Labrue	5	0-0	10
Wantiez	0	0-0	0	Moeller	2	2-3	6
Stibolte	0	0-0	0	Fisher	0	0-0	0
Millik	0	0-0	0	Coenfield	1	0-0	2
D. Z'gl'r	1	3-4	5	Berryhill	0	1-1	1
Custer	0	0-1	0	Branch	0	0-0	0
Mills	0	0-0	0	Finster	0	1-2	1
McKale	2	0-0	4				
Totals	18	12-19		Totals	26	15-23	67
Iowa State					36	23	48
Oklahoma					34	33	67

Fouled out—None.
Total fouls—Iowa State 16, Oklahoma State 15.
Attendance 5,000.

Wasson Skate Aids Palmer Win

By MORRIS FRASER
Gazette Telegraph Sports Writer

If Palmer should happen not to come up with the City Hockey League championship trophy, the Terrors might just settle for one of Wasson's skates to place in their trophy case. For it was by the margin of one blade that Palmer stopped the Thunderbirds, 3-2, Monday night.

The win boosted Palmer into second place in the league standings and pushed Wasson back to third. The Terrors are 4-2. Wasson is 3-3.

"I thought our defense played very well," Palmer coach Tommy Brennan said after the game. "I was worried because none of our defensemen has had much experience and we had Ken Rose out with the flu. But they came through for us."

Wasson fans were moaning after the game about the cheap goal that turned out to be the winner. With 10:38 gone in the first period, Jim McKinley, Palmer wing, dropped a pass from behind Wasson's net with the intention of setting up a shot. But the puck glanced off a T-Bird's foot and into the net for Palmer's first goal.

Wasson coach Harry Whitworth shook his head in commenting, "It was a cheap goal, no denying it .But they all count and we got beat on it."

Each team scored once more in each of the last two periods. Wasson tied the count with just 2:11 elapsed in the second stanza. Hugh Wallnutt slapped a left -side faceoff pass to Don Morrison on the right corner of the crease and Morrison put it past goalie Don Astley.

Palmer came back late in the second period on a pretty goal as Stan Traxler passed in front to McKinley, who had an easy shot through an open corner.

Palmer went ahead, 3-1, late in thethird period when center Ted Andrews passed from the net to defenseman Stan Johanson, standing alone in mid-ice near the blue line. Amid shouts of "Shoot it!" Johanson whipped the puck past a clogged middle and into the left corner shoulder high.

Wasson roared back just 22 seconds later as Tom Braun cleared all the way to the goal, only to have his shot stopped by Astley. But while Braun was sliding into the boards at the rear after losing his footing, Bruce Mahanke picked up the rebound and slammed it into the goal.

Wasson pulled goalie Rick Spencer after that goal and pressed the Terrors, but Palmer broke out with three shots, two at an unprotected goal. But all three were wide.

PALMER	1	1	1—3
WASSON	0	1	1—2

FIRST PERIOD
1. Palmer, McKinley (unassisted) 10:37
Penalties: Palmer, Good (holding) 1:06; Palmer, Andrews (boarding) 6:31; Wasson, Mahanke (charging) 11:16.

SECOND PERIOD
2. Wasson, Morrison (Wallnutt) 2:11; 3. Palmer, McKinley (Traxler) 10:34
Penalties: Wasson, Britton (cross-checking) 4:41; Wasson, Mahanke (interference) 11:49

THIRD PERIOD
4. Palmer, Johanson (Andrews) 10:44; 5. Wasson, Mahanke (Braun) 11:00.
Penalties: Wasson, Downey (interference) 4:07; Palmer, McKinley (checking in offensive zone) 10:39.

SAVES

Astley (P)	3	4	5—12
Wendt (W)	3	6	7—16

Spartans, Leadville Meet In Top PPL Cage Contest

Salida pulled off its second win of the year last week and the Spartans are faced with a much-improved Leadville team as the Pikes Peak League moves into its second week of competition.

The Spartans dumped Buena Vista easily, 85-53, last week while Leadville was manufacturing a come-from-behind 53-50 victory over Fowler. In other games, Fountain bounced Manitou Springs, 62-41, and Florence slipped by Crowley County, 64-63.

Salida had stumbled through a 1-5 pre-league schedule before taking the Demons to task. John Lantz, 6-7 center, showed marked improvement in scoring as he poured 28 points through the nets for the Spartans.

Leadville got a scare from the Grizzlies Saturday before pulling out its three-point win in the final quarter. Jack Hosley, No. 2 scorer in the league last year, came through with 16 points. Fowler's Bill Van Sickle pumped in 18 points.

The Panthers were last year's cellar-dwellers with no league victories, but took home their fifth win without a loss last week. They host Salida Friday night.

After two close-scoring contests, Fountain opened up against the Mustangs Friday for a 62-41 triumph. Bill Carne turned the high point game with 18 points for the Trojans. Terry Kent added 14 for Bert Feste's crew and Neil Fleischauer added 12. Bruce Heidenreich scored 17 for Manitou Springs.

Florence raised its overall record to 5-1 with a 64-63 nipping of Crowley County. Dave Zamarripa, one of the league's more consistent players, brought home 27 points. Terry Burmood of Crowley County added 22 to the total score.

League action continues Friday night, in addition to the Salida-Leadville headliner, with Manitou Springs hosting Fowler, Fountain travelling to Crowley County and Florence going to Buena Vista.

Fowler brings the league's top defense (44.9) into Manitou Springs, which totes the league's lowest scoring mark (48.6).

Despite the disparity in the win-loss column, Florence and Buena Vista have almost identical scoring marks. The Huskies average 58.5 points for its 5-1 record. Buena Vista's 2-3 record belies a 58.6 scoring average. But Florence's defensive record shows 20 points difference to the good, 52.8-72.8.

Fountain figures to be a good choice to card its second league win against the Chargers. The Trrjans have a respectable 3-4 record, losing to Widefield and Castle Rock, besides St. Mary's Tournament defeats by Holy Family and Manitou Springs. Crowley County carries a 1-7 record, scoring an average of over 52 points a game. But the Chargers have allowed 499 points in eight starts.

On Saturday Leadville travels to play strong Canon City Abbey, Manzanola hosts Fowler and Buena Vista is at Westcliffe.

PPL STANDINGS

Conference

	W	L	Pct	Pts	Opp.
Salida	1	0	1.000	85	53
Florence	1	0	1.000	64	63
Fountain	1	0	1.000	62	41
Leadville	1	0	1.000	53	50
Crowley County	0	1	.000	63	64
Buena Vista	0	1	.000	53	85
Fowler	0	1	.000	50	53
Manitou Springs	0	1	.000	41	62

Season

	W	L	Pct	Pts	Opp
Leadville	5	0	1.000	364	279
Florence	5	1	.833	351	317
Fowler	4	4	.500	394	359
Fountain	3	4	.429	369	351
Buena Vista	2	3	.400	293	364
Salida	2	5	.286	418	458
Manitou Springs	2	6	.250	389	459
Crowley County	1	7	.125	423	499

LAST WEEK'S RESULTS
Fountain 62, Manitou Springs 41
Salida 85, Buena Vista 53
Florence 64, Crowley County 63
Leadville 53, Fowler 50

THIS WEEK'S GAMES
Friday
Fowler at Manitou Springs
Fountain at Crowley County
Salida at Leadville
Florence at Buena Vista
Saturday
Fowler at Manzanola (non-league)
Buena Vista at Westcliffe (non-league)
Leadville at Canon City Abbey (non-league)

Hoosiers Regain Pride At Iowa

By HAL BOCK
Associated Press Sports Writer

Indiana, which slipped three spots in this week's Associated Press college basketball poll to No. 5 after losing to unranked Illinois a week ago, made sure that lightning wouldn't strike twice.

The Hoosiers, leading Iowa by four points with three minutes to go Monday night, held the Hawkeyes to two points the rest of the way and won going away 85-76. A string of six points in the last 90 seconds wrapped it up for Indiana, now 11-1.

Three other members of this week's top ten played Monday night and all won. St. John's of New York, ranked No. 7, whipped visiting Creighton 72-66, third-ranked Wichita whacked Southern Illinois 94-81 and No. 8 Davidson trounced The Citadel 100-81.

UCLA, idle Monday night, continues to lead the poll. The defending national champions drew 33 first place ballots and 39 points in the voting by a regional panel of 42 sports writers and broadcasters.

Michigan climbed back into the runner-up spot which was vacated by Indiana. The Wolverines, who beat Illinois in their only start last week, drew 336 points.

Wichita jumped two slots into third place and had two first-place ballots included in its 251 points. St. Joseph's, Pa., with a 12-1 record, remained fourth with 242 points and one first-place vote.

* * *

AP POLL

The Top Ten, with first place votes in parentheses, won-lost records through games of Saturday, Jan. 9, and points on a 10-9-8-7-6-5-4-3-2-1 basis:

1. UCLA (33) (11-1)	394
2. Michigan (9-2)	336
3. Wichita (2) (10-2)	251
4. St. Joseph's, Pa. (1) (12-1)	242
5. Indiana (10-1)	208
6. Providence (6) (11-0)	198
7. St. John's, N.Y. (9-2)	167
8. Davidson (11-1)	133
9. San Francisco (10-1)	120
10. Duke (8-2)	60

Others receiving votes, listed alphabetically: Brigham Young, DePaul, Illinois, Kansas, Miami of Ohio, Minnesota, New Mexico, St. Louis, Tennessee, Vanderbilt, Villanova.

UPI POLL

The United Press International major college basketball ratings with first-place votes and won-lost records through games of Saturday, Jan. 9, in parentheses:

Team	Points
1. U.C.L.A. (30) (11-1)	326
2. Michigan (2) (9-2)	270
3. Wichita (2) (10-2)	188
4. Indiana (10-1)	187
5. St. Jos. (Pa.) (1) (12-1)	169
6. Providence (11-0)	112
7. San Francisco (10-1)	111
8. St. John's (9-2)	100
9. Davidson (11-1)	97
10. Vanderbilt (11-2)	66

Second 10 — 11. Duke 62; 12. Illinois 54; 13. New Mexico 31; 14. Kansas 21; 15. Minnesota 20; 16. Brigham Young 16; 17. St. Louis 12; 18. Kentucky 7; 19. Miami (Ohio) 4; 20. Tennessee 3.

Other teams receiving points — De Paul, Villanova, Florida, Notre Dame, Oklahoma State.

BOWLING

Youths on the March

By CHARLIE DREUX
Gazette Telegraph Sports Writer

The small army of young bowleds in Colorado Springs are on the move again — this time, the kegling younger set took the limelight from their older countparts last week with WBA Holiday Doubles State Elimination tournament and a 635 scratch series turned in by an 14-year-old, Ronnie Haines.

* * *

Ronnie blasted the king pins for the high scratch set while bowling in the Saturday Streamliners League at Circle Lanes. The eighth grade student posted games of 202-184-249 to collect thee 635 scratch series.

An all-around athlete at Washington-Irving Junior High, Ronnie has been bowling the last three years and presently carts a 167 average.

RONNIE HAINES
Top Junior Bowler

* * *

WBA TOURNEY — The WBA Holiday Doubles State Elimination tournament for this area was held at Classic Bowl last weekend with six duo-teams qualifying for the state competition.

The top scores in the two divisions — Junior and Major — were forwarded to Denver. The following is the top scores in those two divisions: Junior — mixed doubles, Bob Brown and Patty McGlothin, 1314; boys doubles, Gary Lawson and Rick Craig, 1234; girls doubles, Nancy Clutter and Karon Herbert, 1154.

Majors—mixed doubles, Sandy Montgomery and Dick Buschman, 1205; girls, Diane Karchut and Marci Barnes, 1220; and boys, (tie) Dick Buschman and Byron Clarke and Ken Anderson and Davis Londagin, 1209.

JR. TRAVELING LOOP—Rick Anderson's 660 handicap series outpaced the junior bowlers competing in the weekly Pikes Peak Region Junior Traveling League last Saturday at Classic Bowl.

Mick Piotrowski hit for a 250 handicap game to round out the top scoring for the boys in the Junior Division while Judy Eichman's 604 set and Sharon Towner's 234 single tally was tops among the Junior girls.

For the Preps, Janet Rector hit for a 339 two-game set while Lindy Tinling fired a 185 game. Sam Rowley's 358 two-game set was tops among the boys while Scott Kennedy rolled a 188 single tally. This weekend the junior bowlers will compete at Bowl-Mor Lanes.

GALS TRAVELING LEAGUE —The Ute Lanes team, composed of Barb DeMarco, Kay Grimsley, Martha Allin, Dee Carlson and Virginia Crites, won first place in the twice-monthly Southern Colorado BPA Traveling Tournament last Sunday at Belmont Lanes, Pueblo.

The Ute Lanes keglers fired a 2927 to cop first place. The Mixers of Colorado Springs finished second with 2896 while the Town House team of Pueblo was third with 2872.

Donna Taylor fired a 235 scratch game to take high individual honors while Beulah Ballard rolled a 224 and Mable Carlson's 591 took the high individual three-game series honors.

The next tournament is scheduled for Bowl-Mor Lanes, Jan. 24. Meanwhile, the Inter-City Traveling League moves to Fountain Valley Bowl this Sunday.

TOP AREA SCORES — Fred Schaefer hit for a 663 scratch set for the highest series posted last week at Ent AFB Lanes. . . Steve Sakas fired a 286 single tally at Peak Bowl . . .Nancy Schell's 240 scratch game was tops for the gals at Classic Bowl . . .and Jim McCraffrey came close to registering a "300" perfect game on two occasions at Bowl-Mor Lanes. McCraffrey rolled 11 straight strikes in two successive games but couldn't get the magic twelfth.

Other scores: Ray Greenberg 647, Tom McCartney 633, Jim Elliott 666, Jim Pee 641 and junior bowlers Randy Vance 222, Ian Long 223, Eddie Fleming 222 and Sharon Towner 217 (Circle Lanes); Cleo Dickson 223 (Classic Bowl); Doc Stapler 278, Joe Baker 254, John Fraser 252 (Peak Bowl); Carl Martins 268, Bill Wilson 643, Rose Freeman 223, Lois Copeland 604; and Flo Droll 213, Freda Roth 204, Tonie Thompson 200, Zuki Atherton, Eleanor Mundy, and Lorraine Kopetsky 200 (Trail Bowl).

TOPS IN NATION — Jake Charter, Poughkeepsie, N.Y., 834 (Three-game series); Joe Shier - George Chiaramonet, Newburgh, N.Y., 1480 (two-man series); Ed Picciuto-Ed Sgalio, Florham Park, N.J., 538 (two-man game); Strachota Milshore team, Milwaukee, 3532 (five-man team series); Webb Hamburgers team, Milwaukee, 1288 (five-man team game).

STATE TOURNEY—The 14th annual State Championships will be held at Broadway Bowl in Littleton, beginning March 20 and running eight weekends. Entries open Jan. 20 and close Feb 20.

According to Eti Anderson, Colorado State Bowling Association secretary, several new features will be offered in this year's state tourney, including the Scratch All-Events Champion in the Handicap division as the Colorado representative to the ABC Masters Tournament in St. Paul next May; a $50 cash award for the highest scratch game rolled in the Handicap division; $100 in cash and a plaque to "Mr. Colorado State Bowler" for the highest handicap three-game series; and an All-Events ($4 optional) for the Classic Events.

SENIOR GOLFER

NORWALK, Conn. (UPI) — William D. Higgins of San Leandro, Calif., winner of the 1964 USGA Senior Amateur tournament, today was named senior golfer-of-the-year by Golf Digest magazine.

AFL Stars To Perform In Penrose

HOUSTON (AP) —Houston hopeful of becoming the permanent home of the American Football League All-Star game in 1966, found itself today host of the game a year earlier than expected.

Joe Foss, league commissioner, pulled the Eastern and Western Division All-Stars out of New Orleans Monday after Negro players complained of racial discrimination in the Louisiana city.

Twenty Negro players refused to participate in the Saturday game, saying they were denied cab service and refused admission to night clubs in the French Quarter.

The contest will be played in 35,000-seat Jeppesen Stadium at 2 p.m., EST, Saturday.

The players began converging on Houston Monday, and by today nearly all were on hand for the opening workouts.

Coach Sid Gillman's West squad is to work twice daily—at 11 a.m. and 4 p.m., today, Wednesday and Thursday at Jeppesen.

Lou Saban's Easterners ,who will pse the Oiler practice field, scheduled the same practice times.

Both coaches left the plans open for Friday when they may work only once.

Oakland, which also has hopes of being the All-Star game's permanent host, and Houston were the cities bidding strongest for the game after the league turned its back on New Orleans.

A 50,000-seat stadium is scheduled for completion in the northern California city by 1966. Houston's revolutionary domed stadium is to be completed this spring.

IT ONLY COSTS
$1724.00
Local Sales Tax Not Included
AND LOOK WHAT YOU GET
Economy When You Buy!
Economy When You Drive!
THE 1965 INTERNATIONAL PICK-UP

- Alternator
- 6.50 x 15, 4 Ply Tires and Spare
- Shock Absorbers Front and Rear
- Dual Electric Wipers
- Heater and Defroster
- Full Flow Oil Filter
- Oil Bath Air Cleaner
- Front and Rear Turn Signals
- All Steel Pick-up Body

SEE—DRIVE—BUY AT
COLORADO SPRINGS EQUIPMENT CO.
136 Garden of Gods Rd.
Ph. 473-2251

BASKETBALL

Monday's College Basketball Scores
By The Associated Press

St. John's, N.Y. 72, Creighton 66
Albright 80, Susquehanna 65
Kings, Pa. 100, West Chester 86
Mansfield 102, Ithaca 93
Geneva 67, Carnegie Tech 55
Alliance 83, Bloomsburg 79
Steubenville 85, St. Vincent 58
St. Michael's, Vt. 81, Iceland Nationals 61
St. Anselm's 67, Stonehill 55
MIT 81, Tufts 71
American International 76, Bridgeport 67
Worcester State 94, Lowell State 58
Merrimack 58, Plymouth, N.H. 58
Champlain 100, Johnson, Vt. 97
Bridgewater, Mass. 107, Willimantic 74
Bentley 96, Barrington 84
New Haven 82, Rhode 80

SOUTH
Davidson 100, The Citadel 81
Vanderbilt 75, Georgia 62
Kentucky 102, Tulane 72
Tennessee 98, Louisana State 54
Auburn 67, Mississipiip 52
Alabama 95, Mississippi State 83
West Virginia 96, Pittsburgh 72
Eastern Kentucky 99, Middle Tennessee 69
Morehead 83, Austin Peay 71
Western Kentucky 76, East Tennessee 69
Tennessee Tech 93, Murray 91
Phillips Oilers 85, Centenary 80
Jackson State 102, Grambling 101
Norfolk State 95, Winston-Salem 87
Elon 70, Campbell 50
Southern U. 78, Alcorn A&M 72
Georgetown, Ky. 106, Pikeville 81
Concord, W. Va. 103, Beckley 84
West Virginia Tech 104, West Virginia State 77
Howard, D.C. 104, Lincoln., Pa. 92
Pfeiffer 81, Washington & Lee 69
Virgin Islands 87, St. Paul's 86
Washington, Mo. 74, Southwestern, Tenn. 70
Georgia Southern 92, Belmont Abbey 56
Appalachian 87, Newberry 60
William Carey 67, Leiperneau 66
Tampa 79, Augusta College 75
Middle Georgia 78, Brewton-Parker 68
Union, Ky. 71, Berea 69
Centre 96, Hanover 88
Emory 81, Oglesby 77
Ft. Knox 92, Campbellsville 87
Transylvania 91, Wilm. Madeona 73
Florida Southern 96, Rollins 69
Randolph Macon 91, Roanoke 73
Birmingham Souther 62, Sewanee 58
Jacksonville, Ala. 87, Troy 74
Clark, Ga. 77, Fisk 67
Huntingdon 86, Mexico U. 57
Tennessee State 71, Lincoln Mo. 55
Freed--Hardeman 92, Cumberland, Tenn. 72

MIDWEST
Wichita 94, Southern Illinois 81
Indiana 85, Iowa 76
St. Louis 75, Notre Dame 67
Wisconsin 76, Purdue 66
Oklahoma 89, Nebraska 82
Oklahoma State 67, Iowa State 48
Oklahoma City 85, Hardin-Simmons 82
Butler 90, Wabash 70
Tri-State 109, Spring Arbor 91
Whitewater 85, River Falls 72
Northern Michigan 85, St. Norbert 78
Stout 70, Oshkosh 64
Lakeland 98, Northland 93
LaCrosse 97, Platteville 93, overtime
Kirksville 71, Springfield, Mo. 65
Gustavus Adolphus 66, Concordia, Minn. 56
Augsburg 88, Hamline 64
Moorhead 88, Minnesota Morris 76
Macalester 78, St. Thomas 62
St. Mary's, Minn. 75, St. John's, Minn. 62
State College of Iowa 104, Winona 85
Wayne, Mich. 101, Michigan Tech 89
Central Michigan 72, Western Michigan 60
College of Emporia 63, Sterling 43
Ohio Northern 88 Hillsdale 87
Oklahoma Christian 88, St. Mary's, Kan. 66

SOUTHWEST
Louisville 70, North Texas State 68, overtime
West Texas State 75, McMurry 70
Arizona 81, Arizona State College 50
Western New Mexico 87, New Mexico State 73
Howard Payne 75, Sam Houston 77
Prairie View A&M 76, Wiley 74
Sul Ross 68, East Texas 54
Southwest Texas 68, Stephen F. Austin 68
Lamar Tech 114, Spring Hill 93
Bishop 97, Corpus Christi 91
Eastern New Mexico 89, Southern Utah 86, overtime

FAR WEST
Colorado 81, Kansas 70
Idaho St. 98, Whitman 87
Eastern Montana 94, Carroll, Mont. 66
Southern Colorado 86, Fort Hays State 75
SERVICE
Ft. Lee 88, Ft. Devens 75

sport inc.
and
A Short Story
Present
INFORMAL FASHION MODELING THURSDAY
January 14th
Commencing 1:00
Luncheon Served
12:00 to 2:00
Public Invited
The BROADMOOR
Penrose Room

Great EVENT

Viet Premier Denies U.S. Tries Dictation

By MALCOLM W. BROWNE

SAIGON, South Viet Nam (AP) — Premier Tran Van Huong denied today that the United States tried to dictate a settlement of South Viet Nam's recent government crisis.

"The government and the armed forces of the Republic of Viet Nam," Huong told a news conference, "regard as their obligation the responsibility for resolving the internal affairs of their country, and reaffirm that there has been no demand made by the United States to follow any particular formula for the resolution of the past crisis."

Huong said rumors of undue American interference in South Viet Nam's affairs "were the results of misunderstanding between Vietnamese and American authorities, particularly during the conferences which took place following the event of Dec. 20, 1964." This was a reference to the purge of the legislative High National Council by the nation's military leaders.

Huong said "extensive and frank discussions conducted in an atmosphere of mutual concern and good will have dispelled whatever misunderstandings that might have been apparent."

"Vietnamese-American relations are now, as always, intimate and cordial," he declared.

U.S. Ambassador Maxwell D. Taylor strongly objected to the military purge, and the embassy suspended talks on plans to increase aid to South Viet Nam's war effort against the Communist Viet Cong.

Initially Taylor and his aides pressed for the generals to repudiate their purge and reinstate the High National Council. Last weekend, however, American officials softened their stand, and a settlement was announced Saturday.

In the settlement, the military said it had restored full authority to Huong and the civilian government and released the politicians it arrested Dec. 20. The legislative council was not reinstated, but the civilian government is supposed to organize a national assembly in the future.

In response to a question, Huong denied that the United States had ever broached the possibility of negotiating with the Communists to neutralize South Viet Nam.

"I don't know what information this question is based upon," he said. "To my knowledge, the United States has never spoken of negotiations."

Huong said he knew of only three types of neutrality, as practiced in Laos, India and Switzerland. Of these, only the Swiss type would be "ideal, but that would be only a dream for Viet Nam," he said.

Huong denied a recent report in the Japanese press which quoted him as saying he opposed expansion of the war into Communist North Viet Nam..

"What I said was that war is an evil no one wants," Huong declared.

"We will not escalate uselessly, unless required by circumstances. Besides, no one wants World War III."

Saigon was quiet, but a general strike continued for the third day in Hue, central Viet Nam's chief city 400 miles north of Saigon.

MOST NEGROES IN CITIES

ATLANTA (UPI) — Seventy per cent of the nation's 20 million Negroes live in urban centers.

This flight to the cities, much of it from the South, has caused new problems for civil rights leaders in trying to cope with education, jobs and housing.

Whitney Young Arm of the National Urban League says three of four urban Negroes are in unskilled jobs, compared to one out of three whites; Negro illiteracy is four times that of whites, and more than 10 per cent of the nation's negroes still have less than five years of schooling.

"Deadivory" is a name given to the tusks of mammoths and mastodons.

BEAR
Wheel Alignment
GEARHEARTS
632-7146 210 S. 8th

Auto Glass
BLACK and WHITE
122 N Cascade 634-6675

Viet Premier Denies U.S. Tries Dictation

By MALCOLM W. BROWNE

SAIGON, South Viet Nam (AP) — Premier Tran Van Huong denied today that the United States tried to dictate a settlement of South Viet Nam's recent government crisis.

"The government and the armed forces of the Republic of Viet Nam," Huong told a news conference, "regard as their obligation the responsibility for resolving the internal affairs of their country, and reaffirm that there has been no demand made by the United States to follow any particular formula for the resolution of the past crisis."

Huong said rumors of undue American interference in South Viet Nam's affairs "were the results of misunderstanding between Vietnamese and American authorities, particularly during the conferences which took place following the event of Dec. 20, 1964." This was a reference to the purge of the legislative High National Council by the nation's military leaders.

Huong said "extensive and frank discussions conducted in an atmosphere of mutual concern and good will have dispelled whatever misunderstandings that might have been apparent."

"Vietnamese-American relations are now, as always, intimate and cordial," he declared.

U.S. Ambassador Maxwell D. Taylor strongly objected to the military purge, and the embassy suspended talks on plans to increase aid to South Viet Nam's war effort against the Communist Viet Cong.

Initially Taylor and his aides pressed for the generals to repudiate their purge and reinstate the High National Council. Last weekend, however, American officials softened their stand, and a settlement was announced Saturday.

In the settlement, the military said it had restored full authority to Huong and the civilian government and released the politicians it arrested Dec. 20. The legislative council was not reinstated, but the civilian government is supposed to organize a national assembly in the future.

In response to a question, Huong denied that the United States had ever broached the possibility of negotiating with the Communists to neutralize South Viet Nam.

"I don't know what information this question is based upon," he said. "To my knowledge, the United States has never spoken of negotiations."

Huong said he knew of only three types of neutrality, as practiced in Laos, India and Switzerland. Of these, only the Swiss type would be "ideal, but that would be only a dream for Viet Nam," he said.

Huong denied a recent report in the Japanese press which quoted him as saying he opposed expansion of the war into Communist North Viet Nam.

"What I said was that war is an evil no one wants," Huong declared.

"We will not escalate uselessly, unless required by circumstances. Besides, no one wants World War III."

Saigon was quiet, but a general strike continued for the third day in Hue, central Viet Nam's chief city 400 miles north of Saigon.

MOST NEGROES IN CITIES

ATLANTA (UPI) — Seventy per cent of the nation's 20 million Negroes live in urban centers.

This flight to the cities, much of it from the South, has caused new problems for civil rights leaders in trying to cope with education, jobs and housing.

Whitney Young Arm of the National Urban League says three of four urban Negroes are in unskilled jobs, compared to one out of three whites; Negro illiteracy is four times that of whites, and more than 10 per cent of the nation's negroes still have less than five years of schooling.

"Deadivory" is a name given to the tusks of mammoths and mastodons.

BEAR
Wheel Alignment
GEARHEARTS
632-7146 210 S. 8th

Auto Glass
BLACK and WHITE
122 N Cascade 634-6675

ON STAGE
SMITTY
SMILIN' JACK
AGGIE MACK
MOON MULLINS
RICK O'SHAY
BUGS BUNNY
PRISCILLA'S POP
TERRY & PIRATES
LITTLE LULU
DONDI
BRENDA STARR
GASOLINE ALLEY
NEARSIGHTED MR. MAGOO
CAPTAIN EASY
MORTY MEEKLE
ALLEY OOP
SHORT RIBS

Britain leads the world in tea drinkers, averaging 9.7 pounds of tea per person a year.

The federal Small Business Administration has made more than 40,000 loans totaling $2 billion to concerns the last 10 years.

Every White House Bed to Be Taken

WASHINGTON (AP) — Every spare bed in the White House will be filled with relatives and friends of the Johnsons expected for inaugural ceremonies.

Twenty guests will be staying at the White House, mostly close relatives.

Mrs. Johnson has made plans to have a continuing buffet table service at the inauguration because everyon'e schedule will be different.

The names of the presidential guests will be announced later the White House said, but one of them probably will be the President's brother, Sam Houston Johnson of Austin, Tex.

NEW DELHI —Beauty parlor license fees will be cut here.

Dress Designer Oleg Cassini Shows Humor

By JEAN SPRAIN WILSON

NEW YORK (AP) — At the end of his spring collection showing for the fashion press, Oleg Cassini hopped onto the runway and danced the Twist with one of his pretty models.

Many changes have occurred since the designer was appointed by Mrs. John F. Kennedy in 1961 as her official couturier. But witty commentary and gyrations to music continue to be a part of his show.

He used to say that his close relationship with the White House inhibited him. For example, he had to forego humorous labels for his creaitons with names such as "Missionary's Downfall."

The Missionary's Downfall was back in his vocabulary and his collection this season. It appeared Monday as a long-sleeved navy crepe dress with a deep scoop neckline with white ruffled collar and cuffs.

A fluttery red chiffon dress with a yellow slip under the skirt was called "Bloody Mary." The black number with a "V" neck plunging to the waist over a black bra shall go nameless.

These were a part of a youthful group of clothes called "Young America" which recently has replaced his couture line.

A sleeveless sheath in pale linen, long-waisted and with a side-buttoned bodice, was a Mrs. Kennedy-style dress, Cassini said. It was proof, he said, that the elegant lady still influenced his fashion thinking.

The show opened with shapely models in bathing suits. One mixed polka dots with stripes. Those designed for wolf whistles were black with backs and sides generously scooped away.

One girl in a black bikini seemed to have perfectly coiffed platinum hair. This turned out to be a waterproof wig that is the newest thing in bathing caps.

There were sunglasses, shoes, underpinnings, big straw brimmed hats, jewelry, even men's suits and ties designed by Cassini.

Earlier Ben Zuckerman previewed his spring collection as a part of the American designers series now in progress.

Zuckerman chose to remain with the slim sheath. He shaped his coats and jackets to follow the line of the body.

In contrast to Zuckerman was Sarmi, whose ballgowns shown included his famous bird dresses with bosoms covered by the plumage of jungle bird feathers.

QUEEN RETURNS—The Queen of Ragtime, Juneau Hattie, returned to the Golden Bee English Pub in the Broadmoor International Center for a return engagement, Monday night. Hattie, who is 73 years old, has a repertoire of ragtime tunes that is as colorful as her attire which is "heavily" adorned with silver dollars. Coming to The Broadmoor from Juneau, Alaska, where she is known as the Silver Dollar Lady of the Red Dog Saloon, Hattie will be playing nightly in the Golden Bee except Sunday.

Film Industry Hopes Boom Will Continue

By BOB THOMAS

HOLLYWOOD (AP) — The American film industry, riding the crest of renewed prosperity, has invested $105 million in 15 movies with hopes of continuing the boom.

"Think big" has been the keynote of recent industry practice, the theory being that big pictures can mean big profits while small pictures seldom do. The system can bring near-disaster, as in the cases of "Cleopatra" and "Mutiny on the Bounty."

But epics like "Ben-Hur" and "The 10 Commandments" can buoy a company's fortunes for a year or longer. Nearly all of the major studios invested last year in large-scale films which will soon be testing their value.

Some are the road-show or hard-ticket attraction, which means they will be exhibited on a reserved-seat, advanced-price basis. Others will go into general release. All represent multimillion-dollar gambles.

Twentieth Century-Fox is the most bullish on the road-show films and will release three in 1965. They are:

"The Sound of Music," the final Rodgers and Hammerstein collaboration, starring Julie Andrews and Christopher Plummer. Estimate: $8 million.

"The Agony and the Ecstasy," the Sistine Chapel portion of Irving Stone's book on Michaelangelo, with Charlton Heston and Rex Harrison. Estimate: $8 million.

"Those Magnificent Men in Their Flying Machines," an early-day air epic with an international cast. Estimate $7 million.

Biggest of the new epics is George Stevens' long-awaited "The Greatest Story Ever Told." He has steadfastly refused to reveal its cost, and United Artists also has been secretive about it. Trade observers place the eventual bill close to $20 million. The film premieres in Cinerama next month.

United Artists has another film planned for a Cinerama release, "The Hallelujah Trail," a knockabout Western with Burt Lancaster and Lee Remick. The cost is reported at $7 million. Another Lancaster film for United Artists, "The Train," ran far over its budget during shooting in France. The final tab: around $6 million.

Jubilant with returns from "My Fair Lady," Warner Brothers apparently felt few qualms about shelling out $12 million for "The Great Race." It is a wild chase with ancient automobiles and stars Jack Lemmon, Natalie Wood and Tony Curtis.

Universal has diverted from its steady diet of sex comedies to bankroll "The War Lord" at $5 million, the studio's biggest outlay since "Spartacus." It's a medieval adventure starring Charlton Heston.

MGM has three films in the $4 to 6 million class: "The Yellow Rolls-Royce" (Ingrid Bergman, Rex Harrison, Shirley Mac Laine, etc.); "The Flight of the Sandpiper" (Burtons); "Operation Crossbow" (Sophia Loren, George Peppard).

Columbia is releasing "Lord Jim" (Peter O'Toole), which cost $5 million, and "Genghis Khan" and "Ship of Fools" at $4 million apiece. Paramount will issue Otto Preminger's "In Harm's Way" with John Wayne, Kirk Douglas, et al, probably at a $5 to 6 million cost.

RABAT — Spanish is still used in Morocco.

COSTLY CHANGE

HOLLYWOOD (UPI) — Columbia spent a fortune publicizing "The Traveling Lady" with Steve McQueen and Lee Remick, and now has changed the title to "Baby, The Rain Must Fall."

War and Peace Drama Said Only Fitful

NEW YORK (AP) — A lot of sincere effort achieves only fitful dramatic results in the adaptation of "War and Peace" that premiered Monday night at off-Broadway's Phoenix Theater.

In tackling the stage condensation of the Tolstoy epic devised by Erwin Piscator and some Berlin colleagues, the youthful Association of Producing Artists has run into several severe casting problems.

As a further handicap, the scenic effects — a shadow box upper dais on which Napoleon periodically appears, a toy soldier enactment of the Battle of Borodino and portentous drapes — make this "War and Peace" more a museum curiosity than valid and vibrant drama.

A good deal of the story outline is preserved in the boildown (translated by Robert David MacDonald), with a narrator who roams among the costumed performers in a modern dinner jacket like a night club emcee providing the essential continuity.

At work under Ellis Rabb's direction in principal roles are Donald Moffat, Sydney Walker, Rosemary Harris, Ronald Bishop and, as the confencier, Clayton Corzatte.

For the martial tonal background, fragments of music by Shostakovitch, Prokofieff and other compatriots are heard.

"War and Peace," which goes into repertory performance with "Man and Superman," at least gives students and those who always meant to read the book an opportunity to plug one cultural gap.

BOMB

MONTEVIDEO, Uruguay (AP) — A bomb exploded in front of the Brazilian consular offices Monday, shattering walls and windows. No one was injured.

Police blamed a right-wing terrorist organization. They said the pattern of the explosion was similar to recent bombings of two U.S. airline offices here.

Student Convicted Of Rat Poison Plot

CAMBRIDGE, England (AP) — An African student was convicted Monday of sprinkling rat poison on his landlady's cake.

Silas Nwakanma, 26, of Nigeria told the court he had been impelled to do it because someone put a curse on him before he left his native village.

The landlady's 14-year-old son ate a piece of the poisoned cake but suffered no serious aftereffects.

Nwakanma, a student at Cambridge Technical College, was committed to a hospital.

VIENNA — Austrian engineers have been asked by several Africa countries to assist on factory building projects.

WEDNESDAY'S
95¢ Special Luncheon 95¢
Serving from 11 a.m.
Home Made Beef Stew with Noodles
Vegetable Soup
Salad
Coffee Dessert
GIUSEPPE'S
Pizza—Sandwiches—Spaghetti
122 S. Cascade

RECORD SALE
(Inventory Reduction)
FOR—CLASSIC—FOLK—WESTERN
Hundreds of $3.98 to $5.98 Reduced to ..... 99¢
and $1.98
Regular Hi-Fi & Stereo 45's low as .. 12 for $1.00
ALTONES Record Roundup
1444 N. Hancock — Golf Acres

Cooper Open 12:45
LAST 3 DAYS
tony curtis debbie reynolds pat boone
Goodbye Charlie
COLOR
Fun Begins at the Start
1:00, 3:07, 5:14, 7:21 9:28
$1 to 6
25¢ PARKING REFUND ANYTIME

UTE Open 12:45
$1 to 6
"Delightfully Funny Movie"— Cosmopolitan Magazine
JAMES GARNER · JULIE ANDREWS · MELVYN DOUGLAS
THE AMERICANIZATION OF EMILY
Co-Starring JAMES COBURN
Features: 1:00, 3:06, 5:12, 7:18, 9:24

Twin Color Fun
Animated Cartoon Feature
"OF STARS AND MEN"
AND
"MY UNCLE"
the FLICK
7:00 & 9:30
532 N. Tejon
473-4488

may we recommend our Banquet Facilities
• Excellent food
• Diversified menu
• Expert catering
• Choice Banquet Rooms
THE Alamo HOTEL
for details call 636-5231

Palmer High School Auditorium
3 BIG NITES
MON.—TUES.—WED.
JAN. 11 - 12 - 13
Doors Open 7:30—
Movie 8 p.m.
HUNT
• Polar Bears
• Alaskan Caribou
• Bull Moose
• Dall Sheep
• Grizzly Bear
SEE
• Blue Whale
• Sea Lions
• Bald Eagles
• Walruses
• Salmon Fishing
ARCTIC SAFARI
16MM COLOR and SOUND MOVIE
PRICES
ADULTS 1.50
STUDENTS .75
UNDER 6 Free
Tickets On Sale at Door
HUNTING and FISHING . . . YOU DREAM ABOUT!

NOW! Uptown Theatre
CHIEF
Doors 12:45 — Shows 1:00
$1.00 Till 6 Then $1.25
HELD 2nd WEEK!
IT'S JAMES BOND AGENT 007
MIXING DANGER AND GIRLS!
SEAN CONNERY in Goldfinger
Color 1:00, 3:10, 5:20, 7:30, 9:45
PEAK
Doors 12:40 — Shows 12:55
$1.00 Till 6 Then $1.25
2ND BIG WEEK!
IT'S 1965 FUN!
Tony Curtis Natalie Wood
Sex and the Single Girl!
Color at 12:50, 2:59, 5:02, 7:11, 9:20
AIRCADIA
Gates 6:30 — Shows 7:15
Adults 75c — Kids Free
LAST TIMES TONITE!
ALAN LADD • PRESTON FOSTER
"DEEP SIX"
Color At 7:25 Only
Plus 2nd Feature!
ALAN LADD • VIRGINIA MAYO
"THE BIG LAND"
Color At 9:35
The BROADMOOR THEATRE
LAST TIMES TONITE — AT 8:00 P.M. —
"GIRL WITH GREEN EYES"
TOMORROW!
A Gem of Fun!
A DINO DE LAURENTIIS production
Alberto Sordi
"To Bed...or not to Bed"

COLORADO SPRINGS FINE ARTS CENTER
Presents
SERENGETI
A superb documentary film of an expedition which obtained the wild life census and attempted to trace the animals' migration routes on the great Serengeti Plain of Africa. Academy Award winner, in color.
TONIGHT at 7:30 and 9:30 P.M.
Admission 75c
30 West Dale Street

★ STARTS THURSDAY ★
WINNER OF 3 ACADEMY AWARDS
AMERICA'S MIGHTIEST ADVENTURE!
METRO-GOLDWYN-MAYER and CINERAMA present
HOW THE WEST WAS WON
METROCOLOR®
Prices Weekdays: $1.00 to 5, then $1.25
Children 50c and Golden Age Club 75c Anytime
UTE
520 E. PIKES PEAK AVE. 633-2366
FEATURES: 1:00, 3:44, 6:28, 9:12
Sorry, No Passes at Producers Request.

THE COLORADO COLLEGE
School of Dance
for
Children and Laymen
• BALLET • MODERN • JAZZ
• CREATIVE RHYTHMIC ACTIVITY FOR CHILDREN
NORMAN CORNICK — DIRECTOR
REGISTER . . . 9:00 A.M. TO 3:00 P.M.
SATURDAY, JAN. 16
COSSIT HALL COLORADO COLLEGE
For Information Call . . .
473-2233 EXT. 334 or
635-8183 or 632-5011

FREE SILVER DOLLAR
ON YOUR NEXT COMPLETED TV SERVICE

633-6422
GORDON SHOUSE TV
(This Offer Expires January 31, 1965)

TV SICK? CALL DICK
634-2760
685-9220

HIGH SCHOOL HOCKEY
8:15 P.M.
TOMORROW
CHEYENNE Vs. WIDEFIELD
Preceded at 6:15 by Young America Game
Admission 50c
The BROADMOOR WORLD ARENA

NATIONALLY ADVERTISED WARD VALUE
5 DAYS ONLY!
Jan. 11th Through Jan 16th
BIG 11 x 14
BUST VIGNETTE
portrait of your child
Only 99c
PLUS 50¢ for wrapping, handling and insurance.

COMMENDED BY PARENTS' MAGAZINE
JACK B. NIMBLE® PORTRAITS ARE COMMENDED BY PARENTS' MAGAZINE
No appointment necessary. Photographer will be on duty regular store hours.
Complete selection of finished Photographs to choose from.
SATISFACTION GUARANTEED OR YOUR MONEY BACK!
Limit: one per child, two per family—ages 5 weeks to 12 years. Children's groups taken 99¢ per child.
EARLYBIRD EXTRA BONUS
CHILDREN PHOTOGRAPHED MONDAY THROUGH THURSDAY ONLY, RECEIVE A FUN COLORING BOOK IF YOU PRESENT THIS AD.
MONTGOMERY WARD
2420 E. PIKES PEAK
635-8981
OPEN MONDAY, THURSDAY & FRIDAY NITES 'TIL 9

Television Programs

The Gazette Telegraph receives all information listed below from the radio and television stations directly. This newspaper cannot assume responsibility for the accuracy of any of the listings since it is the common practice of all radio and television stations to make last minute revisions without conforming to newspaper deadlines.

KRDO-TV (ABC) 13	KKTV (CBS) 11	KOAA-TV (NBC) 5
6:00 Rifleman	Joey Bishop	Huntley - Brinkley
6:15 Rifleman	Joey Bishop	Huntley - Brinkley
6:30 Combat	Red Skelton	Hullabaloo
6:45 Combat	Red Skelton	Hullabaloo
7:00 Combat	Red Skelton	Hullabaloo
7:15 Combat	Red Skelton	Hullabaloo
7:30 McHale's Navy	Petticoat Junction	That Was the Week That Was
7:45 McHale's Navy	Petticoat Junction	
8:00 America	Doctors &	"The Capitol"
8:15 America	the Nurses	"The Capitol"
8:30 Peyton Place	the Nurses	"The Capitol"
8:45 Peyton Place	the Nurses	"The Capitol"
9:00 The Fugitive	The Detectives	Mr. Novak
9:15 The Fugitive	The Detectives	Mr. Novak
9:30 The Fugitive	To Tell the Truth	Mr. Novak
9:45 The Fugitive	To Tell the Truth	Mr. Novak
10:00 Weather - News	News-Wea-Sports	News - Weather
10:15 "Intent to Kill"	News	Tonight Show
10:30 "Intent to Kill"	Regis Philbin	Tonight Show
10:45 "Intent to Kill"	Regis Philbin	Tonight Show
11:00 "Intent to Kill"	Regis Philbin	Tonight Show
11:15 "Intent to Kill"	Philbin-News	Tonight Show
11:30 "Intent to Kill"	Regis Philbin	Tonight Show
11:45 "Intent to Kill"	Regis Philbin	Tonight Show

WEDNESDAY

8:00	A.M. News	Make Room
8:15	Mike Wallace	for Daddy
8:30	I Love Lucy	What's This Song?
8:45	I Love Lucy	Song - News
9:00 Mickey Mouse Club	Andy of	Concentration
9:15 Mickey Mouse Club	Mayberry	Concentration
9:30 Price Is Right	Real McCoys	Jeopardy
9:45 Price Is Right	Real McCoys	Jeopardy
10:00 Donna Reed	Love of Life	Say When
10:15 Donna Reed	Life - News	Say When
10:30 Father Knows Best	Tomorrow	Truth or
10:45 Father Knows Best	Guiding Light	Consequences - News
11:00 Hello Pea Pickers	Jack LaLanne	Colo. Classroom
11:15 Hello Pea Pickers	Jack LaLanne	Colo. Classroom
11:30 Cartoons	As World Turns	Let's Make a Deal
11:45 News	As World Turns	Deal - News
12:00 Flame in the Wind	News	Moment
12:15 Flame in the Wind	Partyline	of Truth
12:30 Day in Court	Houseparty	The Doctors
12:45 Day in Court - News	Houseparty	The Doctors
1:00 General Hospital	To Tell the Truth	Another World
1:15 General Hospital	Truth - News	Another World
1:30 Young Marrieds	Edge of Night	You Don't Say
1:45 Young Marrieds	Edge of Night	You Don't Say
2:00 "Intent to Kill"	Secret Storm	Match Game
2:15 "Intent to Kill"	Secret Storm	Game - News
2:30 "Intent to Kill"	Jack Benny	"Please Murder Me"
2:45 "Intent to Kill"	Jack Benny	"Please Murder Me"
3:00 "Intent to Kill"	Password	"Please Murder Me"
3:15 "Intent to Kill"	Password	"Please Murder Me"
3:30 "Intent to Kill"	Blinky & L. Ranger	"Please Murder Me"
3:45 "Intent to Kill"	Blinky & L. Ranger	"Please Murder Me"
4:00 Trailmaster	Blinky & L. Ranger	For Women Only
4:15 Trailmaster	Animal Fair	For Women Only
4:30 Trailmaster	Blinky & Popeye	Whirlybirds
4:45 Trailmaster	Blinky & Popeye	Whirlybirds
5:00 Cochran - News	News - Cronkite	Woody Woodpecker
5:15 News	Cronkite	Woody Woodpecker
5:30 Leave It to Beaver	Weather - Comment	Report
5:45 Leave It to Beaver	Com. - Spts. News	Report
6:00 Rifleman	My Living Doll	Huntley - Brinkley
6:15 Rifleman	My Living Doll	Huntley - Brinkley
6:30 Ozzie & Harriet	Hillbillies	The Virginian
6:45 Ozzie & Harriet	Hillbillies	The Virginian
7:00 Patty Duke	Dick Van Dyke	The Virginian
7:15 Patty Duke	Dick Van Dyke	The Virginian
7:30 Shindig	Cara Williams	The Virginian
7:45 Shindig	Cara Williams	The Virginian
8:00 Mickey	Danny Kaye	"This Could Be
8:15 Mickey	Danny Kaye	the Night"
8:30 Burke's Law	Danny Kaye	the Night"
8:45 Burke's Law	Danny Kaye	the Night"
9:00 Burke's Law	Perry Mason	the Night"
9:15 Burke's Law	Perry Mason	the Night"
9:30 The Tycoon	Perry Mason	the Night"
9:45 The Tycoon	Perry Mason	the Night"
10:00 Weather - News	News - Weather	News - Weather
10:15 "Blood Hounds	Weather - Sports	Tonight Show
10:30 of Broadway"	NBA Allstar Game	Tonight Show
10:45 of Broadway"	NBA Allstar Game	Tonight Show
11:00 of Broadway"	NBA Allstar Game	Tonight Show
11:15 of Broadway"	NBA Allstar Game	Tonight Show
11:30 of Broadway"	NBA Allstar Game	Tonight Show
11:45 of Broadway"	NBA Allstar Game	Tonight Show

RADIO PROGRAMS

KSSS—740 Kc.— NEWS: 6, 6:30, 7, 7:30, 8, 8:30, 9:30, 10, 10:30, 11:30 a.m.; 12 noon, 12:30, 1:30, 2:30, 3:30, 6:30, 7:30, 8:30, 10:30, 11:30 p.m. and 12:30 a.m. SPORTS: 7:40 a.m. and 9:30 p.m. Sign Off 1 a.m.

6:15	Wake Up Club	9:55	Jo Ann's Party Line	4:30	Traffic Jam	6:45	CS at Night
9:45	Bright & Blue	12:15	Sweet & Swing	6:00	CS at Night	10:00	Music for Lovers
				6:15	F. Lewis Jr		

KRDO—1240 Kc.— NEWS: 5:30, 6:15, 6:45, 7:15, 8, 8:30, a.m. and on the hour 9 a.m. thru 12 noon and 2 to 6 p.m.; 8, 9, 10 p.m. and 12 midnight. DATELINE: 8:30, 9:30, 11:30 a.m., 3:30 and 6:25 p.m. WEATHER: 6:30, 7:10, 7:40, 8:15 a.m.; 4:45, 6:15 p.m. SPORTS: 5:31 a.m. and 5:20 p.m. BULLETIN BOARD: 9:10, 10:14, 11:14 a.m. and 3:33 p.m. HIGH SCHOOL and COLLEGE BASKETBALL and HOCKEY, as scheduled. SIGN OFF 12:10 a.m.

6:20	Wall Street	WEDNESDAY		10:30	A.M. Show	5:35	MacMillan
6:25	Cullen's Adventure	4:55	Portals of Prayer	11:05	Pre-Noon Party Line	6:20	Wall Street
6:30	Guard Session	5:00	T.N.T.	12:15	Life Line	6:25	Cullen's Adventure
6:45	Pops Concert	5:55	Ft. Carson	2:05	Afternoon	6:30	Navy Swings
7:00	Pops Concert	6:00	Yawn Patrol	2:20	of a DJ	6:48	Pops Concert
12:05	Be Still & Know	8:20	Coffee Time	4:05	Commuter's Club	12:05	Be Still & Know

KVOR—1300 Kc.—92.9 Megacycles

(CBS, ABC, IMN) NEWS: On the hour 1 a.m. thru 6 p.m.; 6:30 a.m. Monday, Wednesday, Friday; 7:25, 7:30, 7:50 a.m.; 8, 9:55, 10:55 p.m. and 12 midnight. SPORTS: 7:55 a.m.; 5:30, 5:55, 6:31, 7:20 p.m. WEATHER: 7:10, 7:45 a.m.; 12:15 p.m.

6:15	Bible Word	6:15	Swingalong	12:55	Hollywood	4:15	Swingalong
6:46	Bandstand	8:25	Hemingway	1:10	Housepartv	4:30	Sidelights
7:00	E. Morgan	8:30	Swingalong	1:30	Woman's	4:34	Swingalong
7:15	M. Kath	8:40	P. Harvey		World	5:45	L. Thomas
7:35	Dimension	8:55	Fashion	1:35	G. Moore	6:15	Bible Word
7:40	Pat Boone		Report	1:45	Broadmoor	6:46	Bandstand
8:10	Music	9:10	A. Godfrey	2:10	Rumpus	7:00	E. Morgan
9:00	Town and Country	10:10	Up Date		Room	7:15	M. Kath
		10:30	Dear Abby	2:30	Fashion Notes	7:35	Dimension
10:50	Ft. Carson	11:10	Open Circuit	2:35	Rumpus Room	7:45	Pat Boone
11:00	Town and Country	11:30	Women of Washington	3:10	Folk Song	8:10	Music
WEDNESDAY		11:35	Open Circuit	3:30	Close Up	9:00	Town and Country
12:05	Town & Country			3:35	Folk Song	10:50	Ft. Carson
5:45	Ranch to Market					11:00	Town and Country

KYSN—1450 Kc.— NEWS and WEATHER: 55 past the hour. HEADINES and WEATHER: 8:27 a.m. thru 3:27 p.m.; 11:27 p.m. SPORTS, HEADLINES and WEATHER: 6:25 a.m., 5:25 and 10:25 p.m. WEATHER: 15 and 45 past the hour. FISHING and HUNTING FORECAST: 5:30 Friday and 12:30 p.m. Saturday. Sign Off Midnight.

6:00	Tom Powell	7:20	Rowlands	11:00	J. Schafer	4:20	Rowlands
WEDNESDAY			Sports	2:00	Gene Towne		Sports
6:00	R. Mendrop	8:30	Gene Towne	4:00	Hit Parade	6:00	Tom Powell

KRYT—1530 Kc.— NEWS: 12 noon. Military and government news on the half hour. Weather, 10 minutes past the hour.

6:45	Morning Show	12:00	Midday Melodies	4:45	Music Sign Off		
9:00	Music	1:00	Albums of				

KPIK—1580 Kc.— NEWS HEADLINES: 30 minutes after the hour. NEWS SUMMARY: 55 minutes after the hour. NEWS ROUNDUP: 7 a.m. and 11:55 a.m. WEATHER: 15 minutes after the hour. SPORTS: 6:45 a.m. and 4:25 p.m.

6:15	K. Randel	11:00	G. James	1:00	J. Petty	3:00	G. James
9:00	J. Petty	12:05	Farm News	2:00 Opry	Grand Ole	5:10	Evangelistic

KRCC—FM—91.3 Megacycles

5:00	Sign On	5:45	U.S. Navy	7:15	Music		Music
5:05	Campus News	6:00	Paris Startime	7:45	Interview	10:00	News - Spts - Weather
5:15	Music	6:30	Music	8:00	Songs of France	10:15	This I Believe
5:30	Classroom	7:00	Interview	9:00	French		

KCSU—FM—94.3 Megacycles

6:00	Dinner in Stereo	9:00	Relax with Stereo	12:05	Report Music	7:00	Something to Think
7:00	Something to Think	WEDNESDAY		1:00	Variety Plus	7:05	Evening Stereo
7:05	Evening Stereo	9:00	Lively Music	6:00	Dinner in Stereo	9:00	Relax with Stereo
		12:00	Ft. Carson				

KKFM-FM—96.5 Meg. News, Wea. 10 a.m., 3 p.m. News, Markets 12 noon, 4 p.m.

6:15	Concert	11:00	Sign Off	10:30	Orchestra	7:00	Wings of Song
7:00	On Stage	WEDNESDAY		12:15	Concert	7:30	Overture
7:30	Overture	6:30	Symphony	1:00	Symphonic	8:00	Symphony
8:00	Symphony	7:00	Concert	3:10	Intermezzo	9:00	Tour
9:00	Tour Request	7:15	Concerto	4:00	Serenade		Request
		10:10	Keyboard	6:15	Concert	11:00	Sign Off

KCMS-FM 102.7 Meg.; AM 1490 Kc.

6:00	Dinner Music	11:00	Sign Off	3:00	FM Stereo	8:00	Voice of America
7:00	p.m. Music	WEDNESDAY		4:00	Voice of America	4:15	p.m. Concert
7:30	Show Time	8:00	Marches	4:15	FM Stereo	9:30	New
8:00	Voice of America	8:15	a.m. Show Until Noon	5:30	Dinner Music		Sounds
6:15	p.m.	8:40	School News	8:00	Wall Street	10:00	Music
9:30	New	9:00	Wall Street	8:05	Voice of	11:00	Sign Off
10:00	Music Records To Go	11:15	Voice of		America		
		12:00	Melody Matinee	7:00	Requests		
				7:15	Showtime		

TV SICK? CALL DICK
634-2760
685-9220

Britain leads the world in tea drinkers, averaging 9.7 pounds of tea per person a year.

WEDNESDAY'S
95¢ Special Luncheon 95¢
Serving from 11 a.m.
Home Made Beef Stew with Noodles
Vegetable Soup
Salad
Coffee Dessert
GIUSEPPE'S
Pizza—Sandwiches—Spaghetti
122 S. Cascade

Cooper
Open 12:45
LAST 3 DAYS
tony curtis debbie reynolds pat boone
Goodbye Charlie
COLOR
Fun Begins at the Start
1:00, 3:07, 5:14, 7:21 9:28
$1 to 6
25¢ PARKING REFUND ANYTIME
UTE
$1 to 6
Open 12:45
"Delightfully Funny Movie"—Cosmopolitan Magazine
JAMES GARNER · JULIE ANDREWS · DOLLY DOUGLAS
THE AMERICANIZATION OF EMILY
Co-Starring JAMES COBURN
Features: 1:00, 3:06, 5:12, 7:18, 9:24

The federal Small Business Administration has made more than 40,000 loans totaling $2 billion to concerns the last 10 years.

RECORD SALE
(Inventory Reduction)
POP—CLASSIC—FOLK—WESTERN
Hundreds of $3.98 to $5.98 Reduced to ..... 99¢ and $1.98
Regular Hi-Fi & Stereo
45's low as .. 12 for $1.00
ALTONES Record Roundup
1444 N. Hancock — Golf Acres

Twin Color Fun
Animated Cartoon Feature
"OF STARS AND MEN"
AND
Jacques Tati's
"MY UNCLE"
the FLICK
7:00 & 9:30
532 N. Tejon
473-4488

may we recommend our
Banquet Facilities
• Excellent food
• Diversified menu
• Expert catering
• Choice Banquet Rooms
THE Alamo HOTEL
for details call
636-5231

Every White House Bed to Be Taken

WASHINGTON (AP) — Every spare bed in the White House will be filled with relatives and friends of the Johnsons expected for inaugural ceremonies.

Twenty guests will be staying at the White House, mostly close relatives.

Mrs. Johnson has made plans to have a continuing buffet table service at the inauguration because everyon'e schedule will be different.

The names of the presidential guests will be announced later the White House said, but one of them probably will be the President's brother, Sam Houston Johnson of Austin, Tex.

NEW DELHI —Beauty parlor license fees will be cut here.

Palmer High School Auditorium
3 BIG NITES
MON.—TUES.—WED.
JAN. 11 - 12 - 13
Doors Open 7:30—Movie 8 p.m.
HUNT
• Polar Bears
• Alaskan Caribou
• Bull Moose
• Dall Sheep
• Grizzly Bear
SEE
• Blue Whale
• Sea Lions
• Bald Eagles
• Walruses
• Salmon
• Fishing
ARCTIC SAFARI
16MM COLOR and SOUND MOVIE
PRICES
ADULTS 1.50
STUDENTS .75
UNDER 6 Free
Tickets On Sale at Door
HUNTING and FISHING . . . . YOU DREAM ABOUT!

NOW!
CHIEF
Doors 12:45 — Shows 1:00
$1.00 Till 6 Then $1.25
HELD 2nd WEEK!
IT'S JAMES BOND AGENT 007
MIXING DANGER AND GIRLS!
SEAN CONNERY in Goldfinger
Color 1:00, 3:10, 5:20, 7:30, 9:45
PEAK
Doors 12:40 — Shows 12:55
$1.00 Till 6 Then $1.25
2ND BIG WEEK!
IT'S 1965 FUN!
Tony Curtis Natalie Wood
Sex and the Single Girl!
Color at 12:50, 2:59, 5:02, 7:11, 9:20
AIRCADIA
Gates 6:30 — Shows 7:15
Adults 75c — Kids Free
LAST TIMES TONITE!
ALAN LADD • PRESTON FOSTER
"DEEP SIX"
Color At 7:25 Only
Plus 2nd Feature!
ALAN LADD • VIRGINIA MAYO
"THE BIG LAND"
Color At 9:35
The BROADMOOR THEATRE
LAST TIMES TONITE — AT 8:00 P.M. —
"GIRL WITH GREEN EYES"
TOMORROW!
A Gem of Fun!
A DINO DE LAURENTIIS production
Alberto Sordi
To Bed... or not to Bed

Dress Designer Oleg Cassini Shows Humor

By JEAN SPRAIN WILSON

NEW YORK (AP) — At the end of his spring collection showing for the fashion press, Oleg Cassini hopped onto the runway and danced the Twist with one of his pretty models.

Many changes have occurred since the designer was appointed by Mrs. John F. Kennedy in 1961 as her official couturier. But witty commentary and gyrations to music continue to be a part of his show.

He used to say that his close relationship with the White House inhibited him. For example, he had to forego humorous labels for his creaitons with names such as "Missionary's Downfall."

The Missionary's Downfall was back in his vocabulary and his collection this season. It appeared Monday as a long-sleeved navy crepe dress with a deep scoop neckline with white ruffled collar and cuffs.

A fluttery red chiffon dress with a yellow slip under the skirt was called "Bloody Mary." The black number with a "V" neck plunging to the waist over a black bra shall go nameless.

These were a part of a youthful group of clothes called "Young America" which recently has replaced his couture line.

A sleeveless sheath in pale linen, long-waisted and with a side-buttoned bodice, was a Mrs. Kennedy-style dress, Cassini said. It was proof, he said, that the elegant lady still influenced his fashion thinking.

The show opened with shapely models in bathing suits. One mixed polka dots with stripes. Those designed for wolf whistles were black with backs and sides generously scooped away.

One girl in a black bikini seemed to have perfectly coiffed platinum hair. This turned out to be a waterproof wig that is the newest thing in bathing caps.

There were sunglasses, shoes, underpinnings, big straw brimmed hats, jewelry, even men's suits and ties designed by Cassini.

Earlier Ben Zuckerman previewed his spring collection as a part of the American designers series now in progress.

Zuckerman chose to remain with the slim sheath. He shaped his coats and jackets to follow the line of the body.

In contrast to Zuckerman was Sarmi, whose ballgowns shown included his famous bird dresses with bosoms covered by the plumage of jungle bird feathers.

War and Peace Drama Said Only Fitful

NEW YORK (AP) — A lot of sincere effort achieves only fitful dramatic results in the adaptation of "War and Peace" that premiered Monday night at off-Broadway's Phoenix Theater.

In tackling the stage condensation of the Tolstoy epic devised by Erwin Piscator and some Berlin colleagues, the youthful Association of Producing Artists has run into several severe casting problems.

As a further handicap, the scenic effects — a shadow box upper dais on which Napoleon periodically appears, a toy soldier enactment of the Battle of Borodino and portentous drapes — make this "War and Peace" more a museum curiosity than valid and vibrant drama.

A good deal of the story outline is preserved in the boildown (translated by Robert David MacDonald), with a narrator who roams among the costumed performers in a modern dinner jacket like a night club emcee providing the essential continuity.

At work under Ellis Rabb's direction in principal roles are Donald Moffat, Sydney Walker, Rosemary Harris, Ronald Bishop and, as the confencier, Clayton Corzatte.

For the martial tonal background, fragments of music by Shostakovitch, Prokofieff and other compatriots are heard.

"War and Peace," which goes into repertory performance with "Man and Superman," at least gives students and those who always meant to read the book an opportunity to plug one cultural gap.

BOMB

MONTEVIDEO, Uruguay (AP) — A bomb exploded in front of the Brazilian consular offices Monday, shattering walls and windows. No one was injured.

Police blamed a right-wing terrorist organization. They said the pattern of the explosion was similar to recent bombings of two U.S. airline offices here.

QUEEN RETURNS—The Queen of Ragtime, Juneau Hattie, returned to the Golden Bee English Pub in the Broadmoor International Center for a return engagement, Monday night. Hattie, who is 73 years old, has a repertoire of ragtime tunes that is as colorful as her attire which is "heavily" adorned with silver dollars. Coming to The Broadmoor from Juneau, Alaska, where she is known as the Silver Dollar Lady of the Red Dog Saloon, Hattie will be playing nightly in the Golden Bee except Sunday.

Film Industry Hopes Boom Will Continue

By BOB THOMAS

HOLLYWOOD (AP) — The American film industry, riding the crest of renewed prosperity, has invested $105 million in 15 movies with hopes of continuing the boom.

"Think big" has been the keynote of recent industry practice, the theory being that big pictures can mean big profits while small pictures seldom do. The system can bring near-disaster, as in the cases of "Cleopatra" and "Mutiny on the Bounty."

But epics like "Ben-Hur" and "The 10 Commandments" can buoy a company's fortunes for a year or longer. Nearly all of the major studios invested last year in large-scale films which will soon be testing their value.

Some are the road-show or hard-ticket attraction, which means they will be exhibited on a reserved-seat, advanced-price basis. Others will go into general release. All represent multimillion-dollar gambles.

Twentieth Century-Fox is the most bullish on the road-show films and will release three in 1965. They are:

"The Sound of Music," the final Rodgers and Hammerstein collaboration, starring Julie Andrews and Christopher Plummer. Estimate: $8 million.

"The Agony and the Ecstasy," the Sistine Chapel portion of Irving Stone's book on Michaelangelo, with Charlton Heston and Rex Harrison. Estimate: $8 million.

"Those Magnificent Men in Their Flying Machines," an early-day air epic with an international cast. Estimate $7 million.

Biggest of the new epics is George Stevens' long-awaited "The Greatest Story Ever Told." He has steadfastly refused to reveal its cost, and United Artists also has been secretive about it. Trade observers place the eventual bill close to $20 million. The film premieres in Cinerama next month.

United Artists has another film planned for a Cinerama release, "The Hallelujah Trail," a knockabout Western with Burt Lancaster and Lee Remick. The cost is reported at $7 million. Another Lancaster film for United Artists, "The Train," ran far over its budget during shooting in France. The final tab: around $6 million.

Jubilant with returns from "My Fair Lady," Warner Brothers apparently felt few qualms about shelling out $12 million for "The Great Race." It is a wild chase with ancient automobiles and stars Jack Lemmon, Natalie Wood and Tony Curtis.

Universal has diverted from its steady diet of sex comedies to bankroll "The War Lord" at $5 million, the studio's biggest outlay since "Spartacus." It's a medieval adventure starring Charlton Heston.

MGM has three films in the $4 to 6 million class: "The Yellow Rolls-Royce" (Ingrid Bergman, Rex Harrison, Shirley Mac Laine, etc.); "The Flight of the Sandpiper" (Burtons); "Operation Crossbow" (Sophia Loren, George Peppard).

Columbia is releasing "Lord Jim" (Peter O'Toole), which cost $5 million, and "Genghis Khan" and "Ship of Fools" at $4 million apiece. Paramount will issue Otto Preminger's "In Harm's Way" with John Wayne, Kirk Douglas, et al, probably at a $5 to 6 million cost.

COSTLY CHANGE

HOLLYWOOD (UPI) — Columbia spent a fortune publicizing "The Traveling Lady" with Steve McQueen and Lee Remick, and now has changed the title to "Baby, The Rain Must Fall."

RABAT — Spanish is still used in Morocco.

Student Convicted Of Rat Poison Plot

CAMBRIDGE, England (AP) — An African student was convicted Monday of sprinkling rat poison on his landlady's cake.

Silas Nwakanma, 26, of Nigeria told the court he had been impelled to do it because someone put a curse on him before he left his native village.

The landlady's 14-year-old son ate a piece of the poisoned cake but suffered no serious aftereffects.

Nwakanma, a student at Cambridge Technical College, was committed to a hospital.

VIENNA — Austrian engineers have been asked by several Africa countries to assist on factory building projects.

TV SICK? CALL DICK
634-2760
685-9220

Television Programs

The Gazette Telegraph receives all information listed below from the radio and television stations directly. This newspaper cannot assume responsibility for the accuracy of any of the listings since it is the common practice of all radio and television stations to make last minute revisions without conforming to newspaper deadlines.

	KRDO-TV (ABC) 13	KKTV (CBS) 11	KOAA-TV (NBC) 5
6:00	Rifleman	Joey Bishop	Huntley - Brinkley
6:15	Rifleman	Joey Bishop	Huntley - Brinkley
6:30	Combat	Red Skelton	Hullabaloo
6:45	Combat	Red Skelton	Hullabaloo
7:00	Combat	Red Skelton	Hullabaloo
7:15	Combat	Red Skelton	Hullabaloo
7:30	McHale's Navy	Petticoat Junction	That Was the
7:45	McHale's Navy	Petticoat Junction	Week That Was
8:00	America	Doctors &	"The Capitol"
8:15	America	the Nurses	"The Capitol"
8:30	Peyton Place	the Nurses	"The Capitol"
8:45	Peyton Place	the Nurses	"The Capitol"
9:00	The Fugitive	The Detectives	Mr. Novak
9:15	The Fugitive	The Detectives	Mr. Novak
9:30	The Fugitive	To Tell the Truth	Mr. Novak
9:45	The Fugitive	To Tell the Truth	Mr. Novak
10:00	Weather - News	News-Wea-Sports	News - Weather
10:15	"Intent to Kill"	News	Tonight Show
10:30	"Intent to Kill"	Regis Philbin	Tonight Show
10:45	"Intent to Kill"	Regis Philbin	Tonight Show
11:00	"Intent to Kill"	Regis Philbin	Tonight Show
11:15	"Intent to Kill"	Philbin-News	Tonight Show
11:30	"Intent to Kill"	Regis Philbin	Tonight Show
11:45	"Intent to Kill"	Regis Philbin	Tonight Show
		WEDNESDAY	
8:00		A.M. News	Make Room
8:15		Mike Wallace	for Daddy
8:30		I Love Lucy	What's This Song?
8:45		I Love Lucy	Song - News
9:00	Mickey Mouse Club	Andy of	Concentration
9:15	Mickey Mouse Club	Mayberry	Concentration
9:30	Price Is Right	Real McCoys	Jeopardy
9:45	Price Is Right	Real McCoys	Jeopardy
10:00	Donna Reed	Love of Life	Say When
10:15	Donna Reed	Life - News	Say When
10:30	Father Knows Best	Tomorrow	Truth or
10:45	Father Knows Best	Guiding Light	Consequences - News
11:00	Hello Pea Pickers	Jack LaLanne	Colo. Classroom
11:15	Hello Pea Pickers	Jack LaLanne	Colo. Classroom
11:30	Cartoons	As World Turns	Let's Make a Deal
11:45	News	As World Turns	Deal - News
12:00	Flame in the Wind	News	Moment
12:15	Flame in the Wind	Partyline	of Truth
12:30	Day in Court	Houseparty	The Doctors
12:45	Day in Court - News	Housepartys	The Doctors
1:00	General Hospital	To Tell the Truth	Another World
1:15	General Hospital	Truth - News	Another World
1:30	Young Marrieds	Edge of Night	You Don't Say
1:45	Young Marrieds	Edge of Night	You Don't Say
2:00	"Intent to Kill"	Secret Storm	Match Game
2:15	"Intent to Kill"	Secret Storm	Game - News
2:30	"Intent to Kill"	Jack Benny	"Please Murder Me"
2:45	"Intent to Kill"	Jack Benny	"Please Murder Me"
3:00	"Intent to Kill"	Password	"Please Murder Me"
3:15	"Intent to Kill"	Password	"Please Murder Me"
3:30	"Intent to Kill"	Blinky & L. Ranger	"Please Murder Me"
3:45	"Intent to Kill"	Blinky & L. Ranger	"Please Murder Me"
4:00	Trailmaster	Blinky & L. Ranger	For Women Only
4:15	Trailmaster	Animal Fair	For Women Only
4:30	Trailmaster	Blinky & Popeye	Whirlybirds
4:45	Trailmaster	Blinky & Popeye	Whirlybirds
5:00	Cochran - News	News - Cronkite	Woody Woodpecker
5:15	News	Cronkite	Woody Woodpecker
5:30	Leave It to Beaver	Weather - Comment	Report
5:45	Leave It to Beaver	Com. Spts. News	Report
6:00	Rifleman	My Living Doll	Huntley - Brinkley
6:15	Rifleman	My Living Doll	Huntley - Brinkley
6:30	Ozzie & Harriet	Hillbillies	The Virginian
6:45	Ozzie & Harriet	Hillbillies	The Virginian
7:00	Patty Duke	Dick Van Dyke	The Virginian
7:15	Patty Duke	Dick Van Dyke	The Virginian
7:30	Shindig	Cara Williams	The Virginian
7:45	Shindig	Cara Williams	The Virginian
8:00	Mickey	Danny Kaye	"This Could Be
8:15	Mickey	Danny Kaye	the Night"
8:30	Burke's Law	Danny Kaye	the Night"
8:45	Burke's Law	Danny Kaye	the Night"
9:00	Burke's Law	Perry Mason	the Night"
9:15	Burke's Law	Perry Mason	the Night"
9:30	The Tycoon	Perry Mason	the Night"
9:45	The Tycoon	Perry Mason	the Night"
10:00	Weather - News	News - Weather	News - Weather
10:15	"Blood Hounds	Weather - Sports	Tonight Show
10:30	of Broadway"	NBA Allstar Game	Tonight Show
10:45	of Broadway"	NBA Allstar Game	Tonight Show
11:00	of Broadway"	NBA Allstar Game	Tonight Show
11:15	of Broadway"	NBA Allstar Game	Tonight Show
11:30	of Broadway"	NBA Allstar Game	Tonight Show
11:45	of Broadway"	NBA Allstar Game	Tonight Show

HIGH SCHOOL HOCKEY
8:15 P.M.
TOMORROW
CHEYENNE Vs. WIDEFIELD
Preceded at 6:15 by Young America Game
Admission 50c
The BROADMOOR WORLD ARENA

RADIO PROGRAMS

KSSS—740 Kc.— NEWS: 6, 6:30, 7, 7:30, 8, 8:30, 9:30, 10, 10:30, 11:30 a.m.; 12 noon, 12:30, 1:30, 2:30, 3:30, 6:30, 7:30, 8:30, 10:30, 11:30 p.m. and 12:30 a.m. SPORTS: 7:40 a.m. and 9:30 p.m. Sign Off 1 a.m.

6:15	Wake Up Club	9:55	Jo Ann's Party Line	4:30	Traffic Jam	6:45	CS at Night
9:45	Bright & Blue	12:15	Sweet & Swing	6:00	CS at Night	10:00	Music for Lovers
				6:15	F. Lewis Jr		

KRDO—1240 Kc.— NEWS: 5:30, 6:15, 6:45, 7:15, 8, 8:30, a.m. and on the hour 9 a.m. thru 12 noon and 2 to 4 p.m.; 8, 9, 10 p.m. and 12 midnight. DATELINE: 8:30, 9:30, 11:30 a.m., 3:30 and 6:25 p.m. WEATHER: 6:30, 7:10, 7:40, 8:15 a.m.; 4:45, 6:15 p.m. SPORTS: 5:31 a.m. and 5:30 p.m. BULLETIN BOARD: 9:14, 10:14, 11:14 a.m. and 3:33 p.m. HIGH SCHOOL and COLLEGE BASKETBALL and HOCKEY, as scheduled. SIGN OFF 12:10 a.m.

6:20	Wall Street	WEDNESDAY		10:30	A.M. Show	5:35	MacMillian
6:25	Cullen's Adventure	4:55	Portals of Prayer	11:05	Pre-Noon Party	6:20	Wall Street
6:30	Guard Session	5:00	T.N.T.	12:15	Line	6:25	Cullen's Adventure
6:45	Pops Concert	5:55	Ft. Carson	2:05	Life Line	6:30	Navy Swings
7:00	Pops Concert	6:00	Yawn Patrol	2:20	Afternoon of a DJ	6:45	Pops Concert
12:05	Be Still & Know	8:20	Coffee Time	4:05	Commuter's Club	12:05	Be Still & Know

KVOR—1300 Kc.—92.9 Megacycles

(CBS, ABC, IMN) NEWS: On the hour 1 a.m. thru 6 p.m.; 6:30 a.m. Monday, Wednesday, Friday; 7:25, 7:30, 7:50 a.m.; 8, 9:55, 10:55 p.m. and 12 midnight. SPORTS: 7:56 a.m.; 5:30, 5:55, 6:31, 7:20 p.m. WEATHER: 7:10, 7:45 a.m.; 12:15 p.m.

6:15	Bible Word	6:15	Swingalong	12:55	Hollywood	4:15	Swingalong
6:45	Bandstand	8:25	Hemingway	1:10	Houseparty	4:30	Sidelights
7:00	P. Harvey	8:30	Swingalong	1:30	Woman's World	4:34	Swingalong
7:15	M. Kalb	8:49	P. Harvey			5:45	L. Thomas
7:35	Dimension	8:55	Fashion	1:35	G. Moore	6:15	Bible Word
7:40	Pat Boone		Report	1:45	Broadmoor	6:46	Bandstand
8:10	Music	9:10	A. Godfrey	2:10	Rumpus Room	7:00	E. Morgan
9:00	Town and Country	10:10	Up Date		Fashion	7:15	M. Kalb
	WEDNESDAY	10:30	Dear Abby	2:30	Notes	7:35	Dimension
10:50	Ft. Carson	11:10	Open Circuit		Circuit	7:40	Pat Boone
11:00	Town and Country	11:30	Women of Washington	2:35	Rumpus Room	8:10	Music
	WEDNESDAY	11:35	Open Circuit	3:10	Folk Song	9:00	Town and Country
12:05	Town & Country			3:30	Close Up	10:50	Ft. Carson
5:45	Ranch to Market			3:35	Folk Song	11:00	Town and Country

KYSN—1450 Kc.— NEWS and WEATHER: 55 past the hour. HEADINES and WEATHER: 8:27 a.m. thru 3:27 p.m.; 11:27 p.m. SPORTS, HEADLINES and WEATHER: 6:25 a.m., 5:25 and 10:25 p.m. WEATHER: 15 and 45 past the hour. FISHING and HUNTING FORECAST: 5:30 Friday and 12:30 p.m. Saturday. Sign Off Midnight.

6:00	Tom Powell	7:20	Rowlands	11:00	J. Schafer	4:20	Rowlands
	WEDNESDAY		Sports	2:00	Gene Towne		Sports
6:00	R. Mendrop	8:30	Gene Towne	4:00	Hit Parade	6:00	Tom Powell

KRYT—1530 Kc.— NEWS: 12 noon. Military and government news on the half hour. Weather, 10 minutes past the hour.

6:45	Morning Show	12:00	Midday Melodies	4:45	Music Sign Off		
9:00	Music	1:00	Albums of				

KPIK—1580 Kc.— NEWS HEADLINES: 30 minutes after the hour. NEWS SUMMARY: 55 minutes after the hour. NEWS ROUNDUP: 7 a.m. and 11:55 a.m. WEATHER: 15 minutes after the hour. SPORTS: 6:45 a.m. and 4:25 p.m.

6:15	K. Randel	11:00	G. James	1:00	J. Petty	3:00	G. James
9:00	J. Petty	12:05	Farm News	2:00	Grand Ole Opry	5:10	Evangelistic

KRCC—FM—91.3 Megacycles

5:00	Sign On	5:45	U.S. Navy	7:15	Music		Music
5:05	Campus News	6:00	Paris Martime	7:45	Interview	10:00	News -Spts-Weather
5:15	Music	6:30	Music	8:00	Nonus of France	10:15	This I Believe
5:30	Classroom	7:00	Interview	9:00	French		

KKFM-FM—96.5 Meg. News, Wea. 10 a.m., 1 p.m. News, Markets 12 noon, 4 p.m.

6:15	Concert	11:00	Sign Off	10:30	Orchestra	7:00	Wings of Song
7:00	On Stage	WEDNESDAY		12:15	Concert	7:30	Overture
7:30	Overture	6:30	Symphony	1:00	Symphonic	8:00	Symphony
8:00	Symphony	7:00	Concert	3:10	Intermezzo	9:00	Your Request
9:00	Your Request	7:15	Concerto	4:00	Pianissimo	11:00	Sign Off
		10:10	Keyboard	6:15	Concert		

KCMS-FM 102.7 Meg.; AM 1490 Kc.

6:00	Dinner Music	11:00	Sign Off	3:00	FM Stereo	8:00	Voice of America
7:00	p.m. Music	WEDNESDAY		4:00	Voice of America	8:15	p.m. Concert
7:30	Show Time	8:00	Matinee		FM Stereo	9:30	Live
8:00	Voice of America	8:15	a.m. Show	4:15	Dinner Music		Concert
8:15	p.m.	9:00	Until Noon	5:30	Dinner Music	10:00	Music
9:30	News	9:40	Behind News			11:00	Sign Off
10:00	Music	9:50	Wall Street	5:40	Wall Street		
	Records	11:15	Voice of	6:00	Dinner Music		
	Concert	12:00	Melody Matinee	7:00	Evening Serenade		
			America	7:15	Sunrise		

FREE SILVER DOLLAR
ON YOUR NEXT COMPLETED TV SERVICE
633-6422
GORDON SHOUSE TV
(This Offer Expires January 31, 1965)

COLORADO SPRINGS FINE ARTS CENTER
Presents
SERENGETI
A superb documentary film of an expedition which obtained the wild life census and attempted to trace the animals' migration routes on the great Serengeti Plain of Africa. Academy Award winner, in color.
TONIGHT at 7:30 and 9:30 P.M.
Admission 75c
30 West Dale Street

★ STARTS THURSDAY ★
WINNER OF 3 ACADEMY AWARDS
AMERICA'S MIGHTIEST ADVENTURE!
METRO-GOLDWYN-MAYER and CINERAMA present
HOW THE WEST WAS WON
METROCOLOR®
UTE
Prices Weekdays: $1.00 to 5, then $1.25 Children 50c and Golden Age Club 75c Anytime
220 E. PIKES PEAK AVE. 633-2366
FEATURES: 1:00, 3:04, 6:28, 9:12
Sorry, No Passes at Producers Request.

THE COLORADO COLLEGE
School of Dance
for
Children and Laymen
• BALLET • MODERN • JAZZ
• CREATIVE RHYTHMIC ACTIVITY FOR CHILDREN
NORMAN CORNICK — DIRECTOR
REGISTER . . . 9:00 A.M. TO 3:00 P.M.
SATURDAY, JAN. 16
COSSIT HALL COLORADO COLLEGE
For Information Call . . .
473-2233 EXT. 334 or
635-8183 or 632-5011

NATIONALLY ADVERTISED WARD VALUE
5 DAYS ONLY!
Jan. 11th Through Jan 16th
BIG 11 x 14
BUST VIGNETTE
portrait of your child
Only 99¢
PLUS 50¢ for wrapping, handling and insurance.

JACK B. NIMBLE® PORTRAITS ARE COMMENDED BY PARENTS' MAGAZINE
No appointment necessary. Photographer will be on duty regular store hours.
Complete selection of finished Photographs to choose from.
SATISFACTION GUARANTEED OR YOUR MONEY BACK!
Limit: one per child, two per family—ages 5 weeks to 12 years. Children's groups taken 99¢ per child.
EARLYBIRD EXTRA BONUS
CHILDREN PHOTOGRAPHED MONDAY THROUGH THURSDAY ONLY, RECEIVE A FUN COLORING BOOK IF YOU PRESENT THIS AD.
MONTGOMERY WARD
2420 E. PIKES PEAK
635-8981
OPEN MONDAY, THURSDAY & FRIDAY NITES 'TIL 9

COLORADO SPRINGS
GAZETTE-TELEGRAPH

Your Freedom Newspaper

Ever striving for the Pikes Peak Region to be an even better place to live

This newspaper is dedicated to furnishing information to our readers so that they can better promote and preserve their own freedom and encourage others to see its blessing. Only when man is free to control himself and all he produces, can he develop to his utmost capabilities.

We believe that freedom is a gift from God and not a political grant from government. Freedom is neither license nor anarchy. It is self-control, no more, no less. It must be consistent with the truths expressed in such great moral guides as the Golden Rule and the Declaration of Independence.

The Anti-Poverty Routine in Colorado

The "Great Society" has come to Colorado. By means of a letter dated December 26 of last year, Governor John Love has served notice that he is cooperating fully with the President of the United States in the establishment of local agencies for the purposes of conducting a war on poverty.

This high sounding verbiage means that the governor has addressed all county commissioners, the County Commissioners' Association, mayors, the mayor's associations, the Colorado Municipal League, chambers of commerce and boards of education, letting them know that he has established the "Colorado Office of Economic Opportunity" and that through this office considerable sums of money will be spent to establish "community action" programs, to assist groups in preparing applications for federal aid, to provide techinical advice for such groups, to distribute information (propaganda) concerning the Economic Opportunity Act, and to assist in coordinating the activities of all state agencies.

On this last point, something might be said in passing. Ever since we can remember, efforts have been made in legislation after legislation to "coordinate" the activities of various governmental agencies. Apparently it's a losing proposition. These agencies just can't seem to get themselves coordinated, which is why the governor is going to make another effort to accomplish the impossible.

But getting back to the whole "economic opportunity" bit, do you notice that all this money is to be spent, and all the experts drawn together, for the purpose of spending money AMONG THEMSELVES? There isn't a lick of productive work that is even considered in the whole proposal.

The governor was kind enough to include with his letter a mimeo outline called, "The war on poverty at a glance." Ten items are listed. If we were to classify these items we'd lump five of them into "education," three of them into "government loans" and two of them into "government employment."

In this whole anti-poverty campaign nothing is said about new products, new services to the consumer, about production, about making money. Everything is geared to service to the worker, not the customer. The whole approach is one that is intended to take money from the productive and spend it in ten different ways, not a one of which but is either non-productive, or is competitive to similar services available in the market place.

There's to be a "job corps." Now, if a real job corps could be formed it would be put together by employers who were looking for workers and who wanted workers of particular talents or background. But here the government is going to tax us to create a "coordinated" (that word again) program of "basic education," skill training and "constructive" work experience for young people ages 16 through 21. This "constructive" work experience doesn't mean anything. If actual work experience is going to be gained by anyone, it will be gained by people who get jobs in the market place. And government assistance in this area not only isn't required, it won't help a bit. Everything else in the "job corps" area is just so much training at taxpayer's expense.

Then there's a "work-training" program. Actually, this is the same program but worded differently so as to give more people a chance to get government jobs. It will create no new jobs in business or industry, nor will it hire anyone or produce anything. It's aimed at the same age group.

Next comes a "work - study program." This is the same as the job corps, too, except that it's aimed at the group beyond 21 years of age and includes college and university people.

Then there's an "adult basic education program." This is the same thing once more, but providing still more government at taxpayers' expense.

And finally there's the "work-experience program," which is the same thing, too, except that it is supposed to assist unemployed fathers and "needy" persons.

Summing up, the government proposes to tax the industrious to provide all kinds of educational experience to those who don't have jobs and to take a few who do have jobs and claim credit for those jobs.

Nor are the other programs any better. They are all of a kind, making it possible for small businessmen or non-business persons to get government loans, or just frankly setting up things like the "Vista Volunteers," which is a kind of racket in which you can get a government check, apparently for having a VISTA of what the future in the "Great Society" is to be like.

We doubt if John Love is particularly enamored of any of this but, since he got himself into his present job, he pretty well has to go along with it or secede.

Be prepared for a report in a few years to the effect that we have more poverty than ever and still bigger spending will have to occur to alleviate it.

They'll Do It Every Time

By Jimmy Hatlo

OPEN PARLIAMENT

The statements and opinions expressed in this column are those of the contributors and do not necessarily express opinions or convictions held by this newspaper.

Letters will not be published without the name and address of the writer. Letters must be received at least two days before publication.

BAN COMMUNISM?

To the Editor:

This letter is concerning the report J. Edgar Hoover made on the activities of the Communist Party among the youth of America.

After reading the article the first thing you think is: "Communism ought to be banned." But I suggest that you look further into the question. I say for one that banning communism would serve no purpose and that such a law would not succeed any more than the prohibition amendment of the 1920's. Banning something is not getting rid of it; the susceptibility to that something is still there, law or no law.

The only way we can solve this problem is to educate the children of America from littlest up that freedom is right and why it is right. If everyone in this country believed wholeheartedly that the individual and free enterprise was the root of all progress, we would have no such problems.

The way to fight communism in this country is not through the use of law playing the part of the censor, but through education. Everyone should be educated in the horrors of communism and in the great joy of freedom. Then one would look at these two things and decide which he wanted for himself and his children.

Communism only breeds on the grounds of ignorance. I say if the communists are going to set up such organizations on today's college campuses and elsewhere that we set up bigger and better organizations dedicated to freedom, the individual, and free enterprise, right to the side of them. Only then can we beat communism and win.

The youth of today are the leaders of tomorrow; if they do not believe in freedom, there will be no freedom of tomorrow, only slavery.

VIRGINIA DECOURCEY
122 E. Washington

GUIDANCE

To the Editor:

Since Mr. LeFevre will soon not be writing the editorials, I am sure there are others, as well as I, who will miss some of his unique writings though yet we will still have access to good editorials. I wish Mr. LeFevre success in the operation of Freedom School. I am sure he will have if he seeks wisdom and guidance from The Omnipotent One of whom there is an abundant supply to overrule all the onslaughts of Satan, from whom comes many attacks on any good undertaking.

The Lord said nothing is impossible with Him if we have faith in Him. God is not nature because He is the inventor, the creator of nature. He made man a distinct creature from every other in that He created him with a soul, a spirit, with the freedom of choice. We are not to substitute the elements of nature for God. Those who worship Him must worship Him in spirit and in truth. God has always intervened in the affairs of men. We have David for an example. He prayed to God for revenge of Satan's people who hated him and God revenged him of his enemies. He still does for those who trust Him. He said vengeance belongs to Him.

Seems up to now voluntary prayer has not been outlawed at public schools, which is a very good thing for the simple reason it gives children a chance to learn about God and to reverence Him. Some of them, perhaps the majority of them never hear His name mentioned at home unless it's in profanity.

Our foreparents came to America to establish the right of freedom to worship God according to the dictates of one's conscience. The most important things in the history of man have been accomplished by prayer. Before America was founded our foreparents went to God in prayer and faith and through His wisdom and guidance we got the Bill of Rights and the Declaration of Independence. Anyone who wants to take away that right from anyone is not worthy to be called an American. They just have a form of religion but deny God's power. Had the succeeding generations kept the faith of our pioneer fathers we would not have government schools. The phrase "In God We Trust" being omitted from money would be of little importance because most people have more trust in money than in God.

R. E. JOHNSON
717 E. Vermijo

STATE OF UNION

To the Editor:

By the way, what is the state of the union?

Lyndon never did get around to telling us. Doesn't he care or doesn't he want us to know?

J. KESNER KAHN
7023 S. Constance
Chicago

Respect for Law

It is ironic that Governor Love chose to send us his letter on "economic opportunity" attached to an expensive report just completed by the governor's committee on "Respect for the Law."

It is obvious to any save the most obtuse that if law is to be respected, it must first of all be deserving of respect. And how in the world can we teach people to respect the law when the law is engaged in looting them and in paying out huge sums to the non-productive, the lazy, or even those who may temporarily be down on their luck?

It is, of course, a matter of record that disrespect for the law is growing by leaps and bounds. But it is not growing nearly as rapidly as the massive bundles of new law for which few of us can have any respect.

Now, the fact is that most of us have respect for people who are peacefully pursuing their own business. We have a great respect for organized efforts conducted in orderly, constructive and productive manner. We don't approve of criminal actions, invasions of human rights, violence and other anti-social and anti-moral procedures. And the only time that law ever deserves the slightest respect is when it is in harmony with natural law and the peaceful and orderly rights of individuals.

Certainly, crime is on the increase. But the sum total of all the illegal crime committed in this state, in terms of dollar costs, doesn't begin to equal the sum total of all the money taken from us legally by the very laws we are now told that we must respect.

Governments, it is claimed, perform one of their most useful functions by setting an example. This is the reason given for many utterly indefensible laws, such as the Civil Rights Act. Here is an invasion of the area of private prejudice in which the government proposes to punish anyone who doesn't evince "brotherly love." And we are advised that the real merit of this law is that by setting the example, the law will cause people to love those against whom they presently reveal an unreasoning prejudice. Well, if governments set examples, then how can we hope to engender respect for law when, by law, governments lead the world in looting and plundering their unfortunate subjects? If this is an example, we need look no further to establish one of the reasons for the increase in crime. Crime is nothing more nor less than invasions against the private and property rights of persons. But if government is setting the example and leading in such invasions, how is it possible to prevent private persons from emulating this example?

Big crime and big government go hand in hand. They always have. As governments set ever larger examples of their ability to "get away" with property and money belonging to others, it is predictable that private persons, envious of this "easy money" route, will endeavor to do so, too. They will either seek to find loopholes in the law and thus avoid unpleasant consequences; or they will seek to find loopholes in the network of policing, and thus avoid detection.

Now, if government men are really and truly serious about getting people to respect the hundreds of thousands of pieces of paper they enact as law, they could begin by repealing the laws which simply aren't respectable.

As laws diminish in number and in scope, growing respect would accumulate for those remaining. And if government would repeal every single law which ran contrary to natural law and the rights of man, beginning with the tax laws, we suspect there would be an immediate improvement in the general moral outlook. As we stated before, respect is engendered naturally for PEOPLE, not for law. And the people who win respect are those who, by their conduct, inspire it.

It is interesting that among the remarks made to the governor's committee by persons interviewed was this: "The single standard (of morality) needs to be practiced as well as preached." Precisely so. And that means that if we are to have the same respect for law that we have for people, it will occur when those in government do not set themselves up in special categories, presuming that by some process they are above the law of nature and above the law of sanctity of property, including incomes, and conduct themselves accordingly.

It's Up to You

Like a Narcotic

By H. E. KERSHNER, L.H.D.

Socialism is like a narcotic; larger and larger doses are required to satisfy the craving of the addict. To administer the larger doses, a larger bureaucracy is required. Survival being the strongest instinct, the bureaucracy fights fiercely to retain and expand its vested interests. Its safety lies in continued expansion and greater measures of control.

Socialism is not only the ownership and control of the means of production, but it soon aspires to control and distribute that which is produced. It works its way into the economic activities of the people until it becomes embedded in their thinking, their customs, their traditions, and their way of life.

Like wine, socialism is attractive in the beginning, but when it asserts its full control and enslaves the people, "At the last, it bitteth like a serpent, and stingeth like an adder" (Proverbs 23:32). After it fastens itself upon a people, it becomes as difficult to remove as the suction discs of an octopus. When the resources of a state are exhausted by federal extravagance and monopoly of the principal sources of revenue, how can the states get along without federal aid to education? After farmers have grown accustomed to federalized agriculture, how can they do without the subsidies? No one has yet developed a formula for unscrambling an egg. Socialism appears to be a one-way street. Like a harpoon, it can penetrate but it cannot be withdrawn.

In the end, socialism is all control and distribution with little production and not much to distribute. We are reminded of the Soviet inspector who inquired of the collective farm worker about the potato crop. "It's fine", said the worker. "If we stacked our sacks of potatoes in one big pile, it would reach clear up to God." "You know there is no God," said the inspector. "Yes," said the worker, "but neither are there any potatoes."

So, we have a large measure of socialism and most of our political leaders are trying to bribe us with more in return for votes. Many of us, like Paul, are about ready to cry out:

"Oh wretched man that I am, who shall deliver me from the body of this death?" (Romans 7:24).

When one realistically takes stock of our situation including the astronomical indebtedness—federal, state, local and private — when he considers the adverse trade balance year after year and the fact that the foreign claims against our gold are nine times greater than our so called free gold available for payment, one may well have some feeling of kinship with the writer of Revelation when he said:

"Because thou sayest, I am rich, and increased with goods, and have need of nothing; and knoweth not that thou are wretched, and miserable, and poor, and blind, and naked" (Rev. 3:17).

Wit and Whimsy

A new maid had been employed for a special occasion. The mistress was a little dubious about her.

Mistress: "Now, Mary, when you are in the dining room tonight I want you to be careful and not spill anything."

Mary: "You can count on me, ma'am. I don't talk much."

The Local Scene

Interesting News

By RUFUS L. PORTER

I was particularly intrigued tonight with the page of church pictures on 10-A of the Gazette Telegraph, and with the news items on page 11-A.

I find much to commend in the new forms of church architecture. A new trend is setting in which can be called distinctly American and the architects are showing great skill and imagination in these new designs in all sections of the country.

The Air Force Academy chapel was among the new-style churches pictured. This was the only taxbuilt structure on the page, and there was quite a controversy over the design before Congress authorized the money for the building. I was among the many who did not like the design, and also among those who believe the government has no business building churches.

I still do not like the looks of the chapel exterior, it does not fit at all into the mountain setting. And the same can be said for all the glass and aluminum buildings on the Academy site. They look as though they belong in some other setting. They do not blend into the scenery as they should. As an example of what I mean, take a good look at the former Woodmen Sanitorium. Those buildings, except the latest one added by the Sisters of St. Francis, who now own it, blend well into the setting and look very much as though they were designed with that intent.

The new building added by the Sisters rather spoils the effect. It is a chapel, I believe.

But, after seeing the interior of the Air Force Academy, I must admit that it is very beautiful inside.

But the chapel is not the only church in the Pikes Peak area that has the modern look. Most of the new churches in and around Colorado Springs have departed from the old traditional forms of architecture and advanced boldly and beautifully into the new. I predict that some mighty fine and inspiring churches are going to grow from the new American trend in church architecture.

As for page 11-A, the first thing I noticed was the headline in the upper lefthand corner: "Silver Price Reported in Hands of U.S. Government." The news item came from London and it stated that the price of silver for 1965, and for several years to come, depended on the United States government's policy towards its subsidiary coinage, meaning small change, especially dimes, quarters and half-dollars.

The article stated that if the government decides to retain the silver content of its change coinage, then "the world price will rise rather steeply in the not too distant future." But, if the government decides to make wooden, paper or plastic coins, "which seems likely," according to the item, then "no great change in the price of silver is envisaged for the next several years."

The article goes on to say that when our treasury is out of silver, or if and when we put restrictions on its sale or its export is forbidden, the price will immediately rise to above the $1.38 an ounce point and the U.S. subsidiary change would disappear into the melting pot.

A non-silver coinage decision on the part of Congress will affect adversely the world (London) silver market and silver would probably be bought at lower than the treasury's present selling price of $1.29 per ounce, says the article. This would cause those in London who have built up large reserves of silver to lose considerable money.

Whatever happens in the silver market, Uncle Sam is going to take the blame for it. And this time he will deserve it. The silver "shortage" would be quickly cured if the citizens could be convinced that we had a sound money. But the government has done several things in the recent past to make us all doubt the soundness of printing-press dollars that are no more than the promises of a government already on the verge of bankruptcy.

The government's decision on silver will affect, one way or another, the economy of the state of Colorado, which can produce silver in large quantities if it ever becomes profitable to do so.

'The Great Society'

By BUTLER D. SHAFFER

The framework for "The Great Society" has now been outlined, and few were the people who were surprised at its structure. True to the dictates of "smart politics," there will be something for everyone except, of course, for the man who wants his freedom. The new plan will further the system of mutual parasitism, where one group of men steal from another which in turn steals from yet another, and so forth, and where the only ones who can come out ahead are the politicians.

If the lettuce growers of Florida are not satisfied with the prices they receive (and who ever does receive as much money as they would like), they will presumably get a government subsidy for their crop, paid for in part by the Kansas wheat farmers. The wheat farmers will likewise demand a subsidy, paid for in part by—you guessed it—the Florida lettuce growers. Now if A takes $10 from B, who then turns around and takes $10 from A, it is easily seen that not only immoral acts of theft are involved, but that neither A nor B have benefitted by the process. But let a middle man come along—like the government—and the whole process becomes enshrouded with the aura and dignity of "statesmanship." Now the middle man, or the government, takes $10 from B and gives $7 to A, and also takes $10 from A and gives $7 to B. What happens to the $6 taken from A and B but not "re-distributed" back to them? Why, that's the fee that must be paid to the government for the fine "services" it performed in this transaction—just part of the price of living in our "progressive and civilized" Great Society.

This whole process is reminiscent of the old Chinese fable where every family was responsible for taking in the laundry of every other family, and makes just about as much sense. Men, over the centuries, have advanced to the point where they can fly to the stars, conquer innumerable diseases, transmit sights and sounds around the world, split the atom and use its power to propel airplanes and produce electrical power. With all of these wonders of man's rational, creative faculties, one can only wonder in shocked amazement that he yet clings, superstitiously and tenaciously, to the myth of government. It is an anachronism that should have been discarded with witch doctors, temple sacrifices, "flat-earth" geography, and sea serpents.

Just as any man who believes in war deserves a place in the front lines, so too any man who believes in government deserves all the coercion that he gets. But unfortunately, in both cases, the "non-believers" are made to suffer as well. So it will be with "The Great Society." While the parasites all seek to outbid each other for government favors, you and I will be forced to take our places on the auction block.

These are the sad truths concerning the ways of government—all governments. As long as men acknowledge the premise on which government rests—the premise of force—these same men will have to bear the consequences which follow. All government is force; all government is war, of some men against others, and such a permise cannot be the foundation of a peaceful society.

It is, therefore, with concern and resentment that I await the remainder of Mr. Johnson's programs, although I can certainly anticipate their content. But as I read through the outline of this man's dream of his "Great Society," I can only think upon an earlier generation of men, and of their vision of an even greater society, a "Free Society," and wonder if men shall ever achieve the maturity to deserve it.

QUICK QUIZ

Q—What was the largest meteor ever seen to fall in the United States?

A—A stony meteorite which fell in Furnas County, Nebraska, on Feb. 18, 1948. It weighed more than a ton.

Q—Where is the original home of the Gypsies?

A—The origin of the people we call Gypsies is obscure, but anthropologists believe their early roots were in India. For a long time it was believed they originated in Egypt — hence the misnomer, "Egyptian," or "Gypsy."

BERRY'S WORLD

"'Don't risk our prosperity,' you said . . . 'vote for Johnson,' you said . . ."

These Days

Tracing a Phrase

By JOHN CHAMBERLAIN

Since President Lyndon Johnson is becoming more and more committed to the phrase, "The Great Society," to describe the "substance of things hoped for" by his administration during the next four years and after, it might be good to have a look at the origins of the term. It did not spring full-blown from the head of anybody in the White House entourage. Its first use, so far as I have been able to determine, was by Graham Wallas, an English Fabian Socialist, who wrote a book back before World War I that was called "The Great Society."

Recalling my salad days (very green) as an undergraduate reader in political philosophy who had had a "Graham Wallas period" and had since passed beyond it, I concluded a column early last autumn with a somewhat sarcastic question, asking the President if he were aware of the Socialist origins of the term he had fixed upon. No answer was expected to my mild bit of campaign rhetoric, and none was forthcoming. The President, as a pragmatic sort of person, would not in any event care much about the past connotations of a phrase which he intends to pump full of new meaning.

HAZY THEORIES.

Nevertheless, it is enlightening to see the correspondences between Wallas's idea of the organization of a "Great Society" and Johnson's own theorizing about the same. To do Wallas complete justice, he was a very mild type of collectivist reformer. He was given to talk about the "will-organization" of human beings along lines that would blend the principles of individualism and socialism, and he was greatly preoccupied with "the organization of human happiness," which he considered much more important than the production of wealth.

He definitely had a "mixed economy" in mind, but his ideas about the proper methods of mixing private and public ownership and control were, to say the least, hazy. Contemplating the idea of "nationalizing" railroads and mines, he wonders about the practicality of creating new joint stock companies in which the state will have a dominating role, with the original shareholders becoming "receivers of a fixed annual sum" and taking "a temporary right to a minority of seats on a new 'governing body'." Trying to visualize for himself a "picture of the social system which I should desire for England and America," he recalls "those Norwegian towns and villages where everyone, the shopkeepers and the artisans, the schoolmaster, the boy who drove the post-ponies, and the student daughter of the innkeeper who took round the potatoes, seemed to respect themselves, to be capable of happiness as well as of pleasure and excitement, because they were nearer the mean in the employment of all their faculties."

'DEHUMANIZED'

He imagines "such people learning to exploit the electric power from their waterfalls, and the minerals in their mountains, without dividing themselves into dehumanized employers or officials, and equally dehumanized 'hands'." He also recollects that the "salt and savor of Norwegian life depends on the fact that poets, and artists, and statesmen have worked in Norway with a devotion which was not directed by any formula of moderation." (Shades of Barry Goldwater!)

Graham Wallas's text dates back to 1914, and it carries a dedication to the young Walter Lippmann, who was just emerging at the time from a chrysalis of socialism as a disciple of Wallas and the late muckraker, Lincoln Steffens. What is interesting about it now is the tone-feeling of the work, with its preoccupation with spreading happiness around. Wallas wanted to create small parks in our industrial cities, he wanted to provide special transportation services to get working men out into the green fields of the countryside. He wanted more beauty everywhere. Whether by imitation of Graham Wallas or because he comes by his ideas naturally, Lyndon Johnson stressed the same preoccupation with spreading happiness around in his State of the Union message.

Whether the big state can "organize happiness" is, of course, a question that has still to be settled.

Animal Fair

ACROSS

1 Porcine animal
4 Cigarfish
8 Wild hog
12 Shoshonean Indian
13 Church head
14 Within (comb. form)
15 Males
16 Lofty spots
18 Small spaces
20 Mates of ganders
21 Rodent
22 Vehicle
24 Petty quarrel
26 Withered
27 Father
30 Dormant
32 Struggle
34 Thoroughfare
35 Egyptian underworld god
36 Scatter, as hay
37 Mend, as socks
39 Clamping device
40 Correspondence cabinet
41 Lower limb
42 Princes
45 Tales
49 Cogitated
51 Feminine undergarment
52 Biochemical solution
53 Ice mass
54 Ship's record
55 Gunlock catch
56 Sea flyer
57 Mariner's direction

DOWN

1 Cougar
2 Passage in the brain
3 Canned
4 Voluntary wheat
5 Insensibility
6 Each
7 Low haunt
8 Ensnare (Shak.)
9 One time
10 Fruit drinks
11 Flower
17 Herons
19 Made of oats
23 Malicious burning
24 Thin bar
25 Surface a thoroughfare
26 Plagiarize
27 Steerable
28 Feminine name
29 Legal term
31 Believer in nakedness
33 Stream
38 Pauser
40 Monastic individual
41 Animal hunter's cabin
42 Australian birds
43 Simple
44 Notion
46 Sea bird
47 God of love
48 —— hen
50 Masculine nickname

Answer to Previous Puzzle

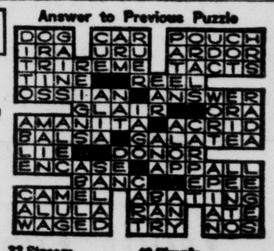

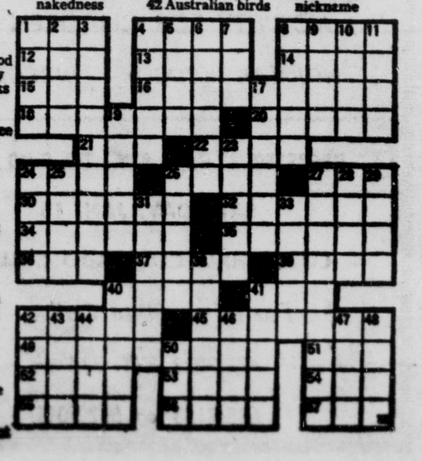

COLORADO SPRINGS
GAZETTE-TELEGRAPH

Your Freedom Newspaper

Ever striving for the Pikes Peak Region to be an even better place to live

This newspaper is dedicated to furnishing information to our readers so that they can better promote and preserve their own freedom and encourage others to see its blessing. Only when man is free to control himself and all he produces, can he develop to his utmost capabilities.

We believe that freedom is a gift from God and not a political grant from government. Freedom is neither license nor anarchy. It is self-control, no more, no less. It must be consistent with the truths expressed in such great moral guides as the Golden Rule and the Declaration of Independence.

The Anti-Poverty Routine in Colorado

The "Great Society" has come to Colorado. By means of a letter dated December 26 of last year, Governor John Love has served notice that he is cooperating fully with the President of the United States in the establishment of local agencies for the purposes of conducting a war on poverty.

This high sounding verbiage means that the governor has addressed all county commissioners, the County Commissioners' Association, mayors, the mayor's associations, the Colorado Municipal League, chambers of commerce and boards of education, letting them know that he has established the "Colorado Office of Economic Opportunity" and that through this office considerable sums of money will be spent to establish "community action" programs, to assist groups in preparing applications for federal aid, to provide techinical advice for such groups, to distribute information (propaganda) concerning the Economic Opportunity Act, and to assist in coordinating the activities of all state agencies.

On this last point, something might be said in passing. Ever since we can remember, efforts have been made in legislation after legislation to "coordinate" the activities of various governmental agencies. Apparently it's a losing proposition. These agencies just can't seem to get themselves coordinated, which is why the governor is going to make another effort to accomplish the impossible.

But getting back to the whole "economic opportunity" bit, do you notice that all this money is to be spent, and all the experts drawn together, for the purpose of spending money AMONG THEMSELVES? There isn't a lick of productive work that is even considered in the whole proposal.

The governor was kind enough to include with his letter a mimeo outline called, "The war on poverty at a glance." Ten items are listed. If we were to classify these items we'd lump five of them into "education," three of them into "government loans" and two of them into "government employment."

In this whole anti-poverty campaign nothing is said about new products, new services to the consumer, about production, about making money. Everything is geared to service to the worker, not the customer. The whole approach is one that is intended to take money from the productive and spend it in ten different ways, not a one of which but is either non-productive, or is competitive to similar services available in the market place.

There's to be a "job corps." Now, if a real job corps could be formed it would be put together by employers who were looking for workers and who wanted workers of particular talents or background. But here the government is going to tax us to create a "coordinated" (that word again) program of "basic education," skill training and "constructive" work experience for young people ages 16 through 21. This "constructive" work experience doesn't mean anything. If actual work experience is going to be gained by anyone, it will be gained by people who get jobs in the market place. And government assistance in this area not only isn't required, it won't help a bit. Everything else in the "job corps" area is just so much training at taxpayer's expense.

Then there's a "work-training" program. Actually, this is the same program but worded differently so as to give more people a chance to get government jobs. It will create no new jobs in business or industry, nor will it hire anyone or produce anything. It's aimed at the same age group.

Next comes a "work - study program." This is the same as the job corps, too, except that it's aimed at the group beyond 21 years of age and includes college and university people.

Then there's an "adult basic education program." This is the same thing once more, but providing still more government at taxpayers' expense.

And finally there's the "work-experience program," which is the same thing, too, except that it is supposed to assist unemployed fathers and "needy" persons.

Summing up, the government proposes to tax the industrious to provide all kinds of educational experience to those who don't have jobs and to take a few who do have jobs and claim credit for those jobs.

Nor are the other programs any better. They are all of a kind, making it possible for small businessmen or non-business persons to get government loans, or just frankly setting up things like the "Vista Volunteers," which is a kind of racket in which you can get a government check, apparently for having a VISTA of what the future in the "Great Society" is to be like.

We doubt if John Love is particularly enamored of any of this but, since he got himself into his present job, he pretty well has to go along with it or secede.

Be prepared for a report in a few years to the effect that we have more poverty than ever and still bigger spending will have to occur to alleviate it.

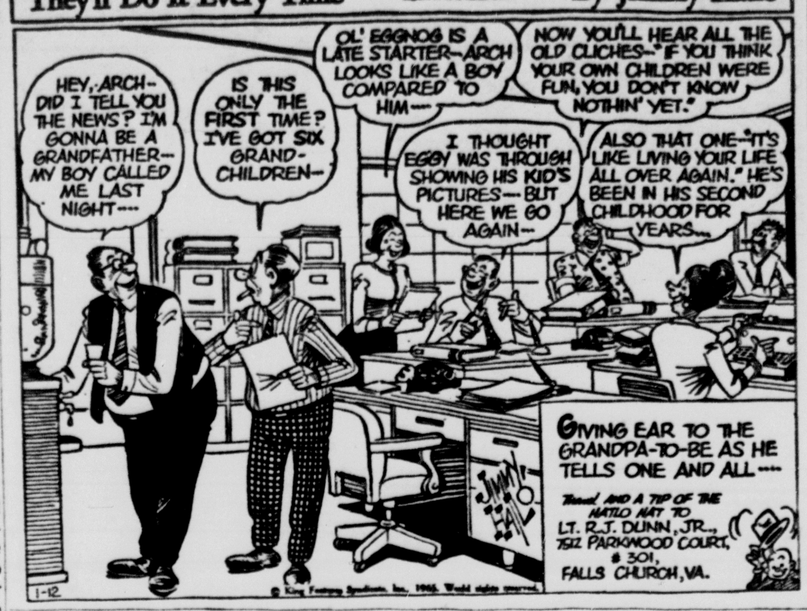

OPEN PARLIAMENT

The statements and opinions expressed in this column are those of the contributors and do not necessarily express opinions or convictions held by this newspaper.

Letters will not be published without the name and address of the writer. Letters must be received at least two days before publication.

BAN COMMUNISM?

To the Editor:

This letter is concerning the report J. Edgar Hoover made on the activities of the Communist Party among the youth of America.

After reading the article the first thing you think is: "Communism ought to be banned." But I suggest that you look further into the question. I say for one that banning communism would serve no purpose and that such a law would not succeed any more than the prohibition amendment of the 1920's. Banning something is not getting rid of it; the susceptibility to that something is still there, law or no law.

The only way we can solve this problem is to educate the children of America from littlest up that freedom is right and why it is right. If everyone in this country believed wholeheartedly that the individual and free enterprise was the root of all progress, we would have no such problems.

The way to fight communism in this country is not through the use of law playing the part of the censor, but through education. Everyone should be educated in the horrors of communism and in the great joy of freedom. Then one would look at these two things and decide which he wanted for himself and his children.

Communism only breeds on the grounds of ignorance. I say if the communists are going to set up such organizations on today's college campuses and elsewhere that we set up bigger and better organizations dedicated to freedom, the individual, and free enterprise, right to the side of them. Only then can we beat communism and win.

The youth of today are the leaders of tomorrow; if they do not believe in freedom, there will be no freedom of tomorrow, only slavery.

VIRGINIA DECOURCEY
122 E. Washington

GUIDANCE

To the Editor:

Since Mr. LeFevre will soon not be writing the editorials, I am sure there are others, as well as I, who will miss some of his unique writings though yet we will still have access to good editorials. I wish Mr. LeFevre success in the operation of Freedom School. I am sure he will have if he seeks wisdom and guidance from The Omnipotent One of whom there is an abundant supply to overrule all the onslaughts of Satan, from whom comes many attacks on any good undertaking.

The Lord said nothing is impossible with Him if we have faith in Him. God is not nature because He is the inventor, the creator of nature. He made man a distinct creature from every other in that He created him with a soul, a spirit, with the freedom of choice. We are not to substitute the elements of nature for God. Those who worship Him must worship Him in spirit and in truth. God has always intervened in the affairs of men. We have David for an example. He prayed to God for revenge of Satan's people who hated him and God revenged him of his enemies. He still does for those who trust Him. He said vengeance belongs to Him.

Seems up to now voluntary prayer has not been outlawed at public schools, which is a very good thing for the simple reason it gives children a chance to learn about God and to reverence Him. Some of them, perhaps the majority of them never hear His name mentioned at home unless it's in profanity.

Our foreparents came to America to establish the right of freedom to worship God according to the dictates of one's conscience. The most important things in the history of man have been accomplished by prayer. Before America was founded our foreparents went to God in prayer and faith and through His wisdom and guidance we got the Bill of Rights and the Declaration of Independence. Anyone who wants to take away that right from anyone is not worthy to be called an American. They just have a form of religion but deny God's power. Had the succeeding generations kept the faith of our pioneer fathers we would not have government schools. The phrase "In God We Trust" being omitted from money would be of little importance because most people have more trust in money than in God.

R. E. JOHNSON
717 E. Vermijo

STATE OF UNION

To the Editor:

By the way, what is the state of the union?

Lyndon never did get around to telling us. Doesn't he care or doesn't he want us to know?

J. KESNER KAHN
7023 S. Constance
Chicago

Respect for Law

It is ironic that Governor Love chose to send us his letter on "economic opportunity" attached to an expensive report just completed by the governor's committee on "Respect for the Law."

It is obvious to any save the most obtuse that if law is to be respected, it must first of all be deserving of respect. And how in the world can we teach people to respect the law when the law is engaged in looting them and in paying out huge sums to the non-productive, the lazy, or even those who may temporarily be down on their luck?

It is, of course, a matter of record that disrespect for the law is growing by leaps and bounds. But it is not growing nearly as rapidly as the massive bundles of new law for which few of us can have any respect.

Now, the fact is that most of us have respect for people who are peacefully pursuing their own business. We have a great respect for organized efforts conducted in orderly, constructive and productive manner. We don't approve of criminal actions, invasions of human rights, violence and other anti-social and anti-moral procedures. And the only time that law ever deserves the slightest respect is when it is in harmony with natural law and the peaceful and orderly rights of individuals.

Certainly, crime is on the increase. But the sum total of all the illegal crime committed in this state, in terms of dollar costs, doesn't begin to equal the sum total of all the money taken from us legally by the very laws we are now told that we must respect.

Governments, it is claimed, perform one of their most useful functions by setting an example. This is the reason given for many utterly indefensible laws, such as the Civil Rights Act. Here is an invasion of the area of private prejudice in which the government proposes to punish anyone who doesn't evince "brotherly love." And we are advised that the real merit of this law is that by setting the example, the law will cause people to love those against whom they presently reveal an unreasoning prejudice.

Well, if governments set examples, then how can we hope to engender respect for law when, by law, governments lead the world in looting and plundering their unfortunate subjects? If this is an example, we need look no further to establish one of the reasons for the increase in crime. Crime is nothing more nor less than invasions against the private and property rights of persons. But if government is setting the example and leading in such invasions, how is it possible to prevent private persons from emulating this example?

Big crime and big government go hand in hand. They always have. As governments set ever larger examples of their ability to "get away" with property and money belonging to others, it is predictable that private persons, envious of this "easy money" route, will endeavor to do so, too. They will either seek to find loopholes in the law and thus avoid unpleasant consequences; or they will seek to find loopholes in the network of policing, and thus avoid detection.

Now, if government men are really and truly serious about getting people to respect the hundreds of thousands of pieces of paper they enact as law, they could begin by repealing the laws which simply aren't respectable.

As laws diminish in number and in scope, growing respect would accumulate for those remaining. And if government would repeal every single law which ran contrary to natural law and the rights of man, beginning with the tax laws, we suspect there would be an immediate improvement in the general moral outlook. As we stated before, respect is engendered naturally for PEOPLE, not for law. And the people who win respect are those who, by their conduct, inspire it.

It is interesting that among the remarks made to the governor's committee by persons interviewed was this: "The single standard (of morality) needs to be practiced as well as preached." Precisely so. And that means that if we are to have the same respect for law that we have for people, it will occur when those in government do not set themselves up in special categories, presuming that by some process they are above the law of nature and above the law of sanctity of property, including incomes, and conduct themselves accordingly.

It's Up to You

Like a Narcotic

By H. E. KERSHNER, L.H.D.

Socialism is like a narcotic; larger and larger doses are required to satisfy the craving of the addict. To administer the larger doses, a larger bureaucracy is required. Survival being the strongest instinct, the bureaucracy fights fiercely to retain and expand its vested interests. Its safety lies in continued expansion and greater measures of control.

Socialism is not only the ownership and control of the means of production, but it soon aspires to control and distribute that which is produced. It works its way into the economic activities of the people until it becomes embedded in their thinking, their customs, their traditions, and their way of life.

Like wine, socialism is attractive in the beginning, but when it asserts its full control and enslaves the people, "At the last, it bitteth like a serpent, and stingeth like an adder" (Proverbs 23:32). After it fastens itself upon a people, it becomes as difficult to remove as the suction discs of an octopus. When the resources of a state are exhausted by federal extravagance and monopoly of the principal sources of revenue, how can the states get along without federal aid to education? After farmers have grown accustomed to federalized agriculture, how can they do without the subsidies? No one has yet developed a formula for unscrambling an egg. Socialism appears to be a one-way street. Like a harpoon, it can penetrate but it cannot be withdrawn.

In the end, socialism is all control and distribution with little production and not much to distribute. We are reminded of the Soviet inspector who inquired of the collective farm worker about the potato crop. "It's fine", said the worker. "If we stacked our sacks of potatoes in one big pile, it would reach clear up to God." "You know there is no God," said the inspector. "Yes," said the worker, "but neither are there any potatoes."

So, we have a large measure of socialism and most of our political leaders are trying to bribe us with more in return for votes. Many of us, like Paul, are about ready to cry out:

"Oh wretched man that I am, who shall deliver me from the body of this death?" (Romans 7:24).

When one realistically takes stock of our situation including the astronomical indebtedness—federal, state, local and private — when he considers the adverse trade balance year after year and the fact that the foreign claims against our gold are nine times greater than our so called free gold available for payment, one may well have some feeling of kinship with the writer of Revelation when he said:

"Because thou sayest, I am rich, and increased with goods, and have need of nothing; and knowest not that thou are wretched, and miserable, and poor, and blind, and naked" (Rev. 3:17).

Wit and Whimsy

A new maid had been employed for a special occasion. The mistress was a little dubious about her.

Mistress: "Now, Mary, when you are in the dining room tonight I want you to be careful and not spill anything."

Mary: "You can count on me, ma'am. I don't talk much."

The Local Scene

Interesting News

By RUFUS L. PORTER

I was particularly intrigued tonight with the page of church pictures on 10-A of the Gazette Telegraph, and with the news items on page 11-A.

I find much to commend in the new forms of church architecture. A new trend is setting in which can be called distinctly American and the architects are showing great skill and imagination in these new designs in all sections of the country.

The Air Force Academy chapel was among the new-style churches pictured. This was the only taxbuilt structure on the page, and there was quite a controversy over the design before Congress authorized the money for the building. I was among the many who did not like the design, and also among those who believe the government has no business building churches.

I still do not like the looks of the chapel exterior, it does not fit at all into the mountain setting. And the same can be said for all the glass and aluminum buildings on the Academy site. They look as though they belong in some other setting. They do not blend into the scenery as they should. As an example of what I mean, take a good look at the former Woodmen Sanitorium. Those buildings, except the latest one added by the Sisters of St. Francis, who now own it, blend well into the setting and look very much as though they were designed with that intent.

The new building added by the Sisters rather spoils the effect. It is a chapel, I believe.

But, after seeing the interior of the Air Force Academy, I must admit that it is very beautiful inside.

But the chapel is not the only church in the Pikes Peak area that has the modern look. Most of the new churches in and around Colorado Springs have departed from the old traditional forms of architecture and advanced boldly and beautifully into the new. I predict that some mighty fine and inspiring churches are going to grow from the new American trend in church architecture.

As for page 11-A, the first thing I noticed was the headline in the upper lefthand corner: "Silver Price Reported in Hands of U.S. Government." The news item came from London and it stated that the price of silver for 1965, and for several years to come, depended on the United States government's policy towards its subsidiary coinage, meaning small change, especially dimes, quarters and half-dollars.

The article stated that if the government decides to retain the silver content of its change coinage, then "the world price will rise rather steeply in the not too distant future." But, if the government decides to make wooden, paper or plastic coins, "which seems likely," according to the item, then "no great change in the price of silver is envisaged for the next several years."

The article goes on to say that when our treasury is out of silver, or if and when we put restrictions on its sale or its export is forbidden, the price will immediately rise to above the $1.38 an ounce point and the U.S. subsidiary change would disappear into the melting pot.

A non-silver coinage decision on the part of Congress will affect adversely the world (London) silver market and silver would probably be bought at lower than the treasury's present selling price of $1.29 per ounce, says the article. This would cause those in London who have built up large reserves of silver to lose considerable money.

Whatever happens in the silver market, Uncle Sam is going to take the blame for it. And this time he will deserve it. The silver "shortage" would be quickly cured if the citizens could be convinced that we had a sound money. But the government has done several things in the recent past to make us all doubt the soundness of printing-press dollars that are no more than the promises of a government already on the verge of bankruptcy.

The government's decision on silver will affect, one way or another, the economy of the state of Colorado, which can produce silver in large quantities if it ever becomes profitable to do so.

'The Great Society'

By BUTLER D. SHAFFER

The framework for "The Great Society" has now been outlined, and few were the people who were surprised at its structure. True to the dictates of "smart politics," there will be something for everyone except, of course, for the man who wants his freedom. The new plan will further the system of mutual parasitism, where one group of men steal from another which in turn steals from yet another, and so forth, and where the only ones who can come out ahead are the politicians.

If the lettuce growers of Florida are not satisfied with the prices they receive (and who ever does receive as much money as they would like), they will presumably get a government subsidy for their crop, paid for in part by the Kansas wheat farmers. The wheat farmers will likewise demand a subsidy, paid for in part by—you guessed it—the Florida lettuce growers. Now if A takes $10 from B, who then turns around and takes $10 from A, it is easily seen that not only immoral acts of theft are involved, but that neither A nor B have benefitted by the process. But let a middle man come along—like the government—and the whole process becomes enshrouded with the aura and dignity of "statesmanship." Now the middle man, or the government, takes $10 from B and gives $7 to A, and also takes $10 from A and gives $7 to B. What happens to the $6 taken from A and B but not "re-distributed" back to them? Why, that's the fee that must be paid to the government for the fine "services" it performed in this transaction—just part of the price of living in our "progressive and civilized" Great Society.

This whole process is reminiscent of the old Chinese fable where every family was responsible for taking in the laundry of every other family, and makes just about as much sense. Men, over the centuries, have advanced to the point where they can fly to the stars, conquer innumerable diseases, transmit sights and sounds around the world, split the atom and use its power to propel airplanes and produce electrical power. With all of these wonders of man's rational, creative faculties, one can only wonder in shocked amazement that he yet clings, superstitiously and tenaciously, to the myth of government. It is an anachronism that should have been discarded with witch doctors, temple sacrifices, "flat-earth" geography, and sea serpents.

Just as any man who believes in war deserves a place in the front lines, so too any man who believes in government deserves all the coercion that he gets. But unfortunately, in both cases, the "non-believers" are made to suffer as well. So it will be with "The Great Society." While the parasites all seek to outbid each other for government favors, you and I will be forced to take our places on the auction block.

These are the sad truths concerning the ways of government—all governments. As long as men acknowledge the premise on which government rests—the premise of force—these same men will have to bear the consequences which follow. All government is force; all government is war, of some men against others, and such a permise cannot be the foundation of a peaceful society.

It is, therefore, with concern and resentment that I await the remainder of Mr. Johnson's programs, although I can certainly anticipate their content. But as I read through the outline of this man's dream of his "Great Society," I can only think upon an earlier generation of men, and of their vision of an even greater society, a "Free Society," and wonder if men shall ever achieve the maturity to deserve it.

QUICK QUIZ

Q—What was the largest meteor ever seen to fall in the United States?

A—A stony meteorite which fell in Furnas County, Nebraska, on Feb. 18, 1948. It weighed more than a ton.

Q—Where is the original home of the Gypsies?

A—The origin of the people we call Gypsies is obscure, but anthropologists believe their early roots were in India. For a long time it was believed they originated in Egypt — hence the misnomer, "Egyptian," or "Gypsy."

BERRY'S WORLD

"'Don't risk our prosperity,' you said . . . 'vote for Johnson,' you said . . ."

These Days

Tracing a Phrase

By JOHN CHAMBERLAIN

Since President Lyndon Johnson is becoming more and more committed to the phrase, "The Great Society," to describe the "substance of things hoped for" by his administration during the next four years and after, it might be good to have a look at the origins of the term. It did not spring full-blown from the head of anybody in the White House entourage. Its first use, so far as I have been able to determine, was by Graham Wallas, an English Fabian Socialist, who wrote a book back before World War I that was called "The Great Society."

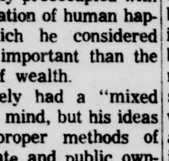

Recalling my salad days (very green) as an undergraduate reader in political philosophy who had had a "Graham Wallas period" and had since passed beyond it, I concluded a column early last autumn with a somewhat sarcastic question, asking the President if he were aware of the Socialist origins of the term he had fixed upon. No answer was expected to my mild bit of campaign rhetoric, and none was forthcoming. The President, as a pragmatic sort of person, would not in any event care much about the past connotations of a phrase which he intends to pump full of new meaning.

HAZY THEORIES.

Nevertheless, it is enlightening to see the correspondences between Wallas's idea of the organization of a "Great Society" and Johnson's own theorizing about the same. To do Wallas complete justice, he was a very mild type of collectivist reformer. He was given to talk about the "will-organization" of human beings along lines that would blend the principles of individualism and socialism, and he was greatly preoccupied with "the organization of human happiness," which he considered much more important than the production of wealth.

He definitely had a "mixed economy" in mind, but his ideas about the proper methods of mixing private and public ownership and control were, to say the least, hazy. Contemplating the idea of "nationalizing" railroads and mines, he wonders about the practicality of creating new joint stock companies in which the state will have a dominating role, with the original shareholders becoming "receivers of a fixed annual sum" and taking "a temporary right to a minority of seats on a new 'governing body'." Trying to visualize for himself a "picture of the social system which I should desire for England and America," he recalls "those Norwegian towns and villages where everyone, the shopkeepers and the artisans, the schoolmaster, the boy who drove the post-ponies, and the student daughter of the innkeeper who took round the potatoes, seemed to respect themselves, to be capable of happiness as well as of pleasure and excitement, because they were nearer the mean in the employment of all their faculties."

'DEHUMANIZED'

He imagines "such people learning to exploit the electric power from their waterfalls, and the minerals in their mountains, without dividing themselves into dehumanized employers or officials, and equally dehumanized 'hands'." He also recollects that the "salt and savor of Norwegian life depends on the fact that poets, and artists, and statesmen have worked in Norway with a devotion which was not directed by any formula of moderation." (Shades of Barry Goldwater!)

Graham Wallas's text dates back to 1914, and it carries a dedication to the young Walter Lippmann, who was just emerging at the time from a chrysalis of socialism as a disciple of Wallas and the late muckraker, Lincoln Steffens. What is interesting about it now is the tone-feeling of the work, with its preoccupation with spreading happiness around. Wallas wanted to create small parks in our industrial cities, he wanted to provide special transportation services to get working men out into the green fields of the countryside. He wanted more beauty everywhere. Whether by imitation of Graham Wallas or because he comes by his ideas naturally, Lyndon Johnson stressed the same preoccupation with spreading happiness around in his State of the Union message.

Whether the big state can "organize happiness" is, of course, a question that has still to be settled.

Animal Fair

ACROSS

1 Porcine animal
4 Cigarfish
8 Wild hog
12 Shoshonean Indian
13 Church head
14 Within (comb. form)
15 Males
16 Lofty spots
18 Small spaces
20 Mates of ganders
21 Rodent
22 Vehicle
24 Petty quarrel
26 Withered
27 Father
30 Dormant
32 Struggle
34 Thoroughfare
35 Egyptian underworld god
36 Scatter, as hay
37 Mend, as socks
39 Clamping device
40 Correspondence cabinet
41 Lower limb
42 Princes
45 Tales
49 Cogitated
51 Feminine undergarment
52 Biochemical solution
53 Ice mass
54 Ship's record
55 Gunlock catch
56 Sea flyer
57 Mariner's direction

DOWN

1 Cougar
2 Passage in the brain
3 Canned
4 Voluntary chant
5 Insensibility
6 Each
7 Low haunt
8 Ensnare (Shak.)
9 One time
10 Fruit drinks
11 Flower
17 Herons
19 Made of oats
23 Malicious burning
24 Thin bar
25 Surface a thoroughfare
26 Plagiarize
27 Steerable
28 Feminine name
29 Legal term
31 Believer in nakedness
33 Stream
38 Pauser
40 Monastic individual
41 Animal hunter's cabin
42 Australian birds
43 Simple
44 Notion
46 Sea bird
47 God of love
48 —— hen
50 Masculine nickname

Answer to Previous Puzzle

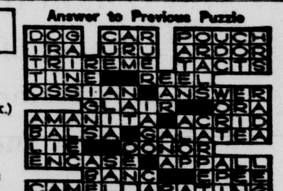

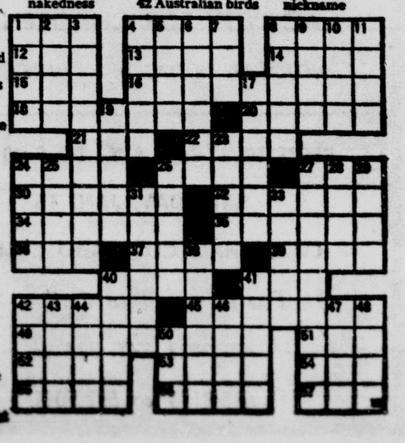

- Text of LBJ's Education Message -

WASHINGTON (AP) — The text of President Johnson's message to Congress on education:

To the Congress of the United States:

In 1787, the Continental Congress declared in the Northwest Ordinance:

"Schools and the means of education shall forever be encouraged."

America is strong and prosperous and free because for 178 years we have honored that commitment.

In the United States today:

One-quarter of all Americans are in the nation's classrooms

High school attendance has grown 18-fold since the turn of the century — six times as fast as the population.

College enrollment has advanced 80-fold. Americans today support a fourth of the world's institutions of higher learning and a third of its professors and college students.

In the life of the individual, education is always an unfinished task.

And in the life of this nation, the advancement of education is a continuing challenge.

There is a darker side to education in America:

One student out of every three now in the fifth grade will drop out before finishing school — if the present rate continues.

Almost a million young people will continue to quit school each year — if our schools fail to stimulate their desire to learn.

Over 100,000 of our brightest high school graduates each year will not go to college — and many others will leave college — if the opportunity for higher education is not expanded.

The cost of this neglect runs high — both for the youth and the nation.

Unemployment of young people with an eighth-grade education or less is four times the national average.

Jobs filled by high school graduates rose by 40 per cent in the last ten years. Jobs for those with less schooling decreased by nearly 10 per cent.

We can measure the cost in even starker terms. We now spend about $450 a year per child in our public schools. But we spend $1,800 a year to keep a delinquent youth in a detention home, $2,500 a year for a family on relief, $3,500 a year for a criminal in state prison.

The growing numbers of young people reaching school age demand that we move swiftly even to stand still.

Attendance in elementary and secondary schools will increase by four million in the next five years. Four hundred thousand new classrooms will be needed to meet this growth. But over 1½ million of the nation's existing classrooms are already more than 30 years old.

The post-World War II boom in babies has now reached college age. And by 1970, our colleges must be prepared to add 50 per cent more enrollment to their presently overcrowded facilities.

In the past, Congress has supported an increasing commitment to education in America. Last year, I signed historic measures passed by the 88th Congress to provide:

Facilities badly needed by universities, colleges and community colleges;

Major new resources for vocational training;

More loans and fellowships for students enrolled in higher education;

Enlarged and improved training for physicians, dentists and nurses.

I propose that the 89th Congress join me in extending the commitment still further. I propose that we declare a national goal of full educational opportunity.

Every child must be encouraged to get as much education as he has the ability to take.

We want this not only for his sake — but for the nation's sake.

Nothing matters more to the future of our country: not our military preparedness — for armed might is worthless if we lack the brain power to build a world of peace; not our productive economy — for we cannot sustain growth without trained manpower; not our democratic system of government — for freedom is fragile if citizens are ignorant.

We must demand that our schools increase not only the quantity but the quality of America's education. For we recognize that nuclear age problems cannot be solved with horse-and-buggy learning. The three R's of our school system must be supported by the three T's—teachers who are superior, techniques of instruction that are modern, and thinking about education which places it first in all our plans and hopes.

Specifically, four major tasks confront us:

To bring better education to millions of disadvantaged youth who need it most;

To put the best educational equipment and ideas and innovations within reach of all students;

To advance the technology of teaching and the training of teachers;

To provide incentives for those who wish to learn at every stage along the road to learning.

Our program must match the magnitude of these tasks. The budget on education which I request for fiscal year 1966 will contain a total of $4.1 billion. This includes $1.1 billion to finance programs established by the 88th Congress.

I will submit a request for $1.5 billion in new obligational authority to finance the programs described in this message.

This expenditure is a small price to pay for developing our nation's most priceless resource.

In all that we do, we mean to strengthen our state and community education systems. Federal assistance does not mean federal control — as past programs have proven.

The late Sen. Robert Taft declared: "Education is primarily a state function — but in the field of education, as in the fields of health, relief and medical care, the federal government has a secondary obligation to see that there is a basic floor under those essential services for all adults and children in the United States."

In this spirit, I urge that we now push ahead with the No. 1 business of the American people -- the education of our youth in preschools, elementary and secondary schools, and in the colleges and universities

I. Preschool program

My budget will include up to $150 million for preschool projects under the community action program of the Economic Opportunity Act.

Education must begin with the very young. The child from the urban or rural slum frequently misses his chance even before he begins school.

Tests show that he is usually a year behind in academic attainment by the time he reaches eighth grade.

By then the handicap has grown too great for many children. Their horizons have narrowed; their prospects for lifetimes of failure have hardened. A large percentage of our young people whose family incomes are less than $2,000 do not go beyond the eighth grade.

Preschool programs have demonstrated marked success in overcoming this initial handicap:

In New York City, children from slum neighborhoods who attended nursery school have performed better when tested in the third and fourth grades than those who did not attend.

In Baltimore, children with language and cultural handicaps are being helped greatly by a preschool program. According to preliminary reports, 2-3 of them are in the top 50 per cent of their kindergarden and first-grade classes on a citywide measure; 1-6 of them are in the top quarter.

But today, almost half of our school districts conduct no kindergarten classes. Public nursery schools are found in only about 100 of our 26,000 school districts. We must expand our preschool program in order to reach disadvantaged children early.

Action on a wide front will begin this summer through a special "head–start" program for children who are scheduled to begin school next fall. In addition, funds for low - income schools, regional education laboratories, and supplementary educational centers and services (recommended below) will be devoted to these vital preschool programs.

II. Elementary and secondary schools

Elementary and secondary schools are the foundation of our education system.

Forty-eight million students are now in our grade and high schools. Seventy-one per cent of the nation's expenditures for education are spent on elementary and secondary schooling.

If these schools are to do their job properly, they need help and they need it now. I propose that we give first priority to a program of:

A. Aid to low-income school districts.

I recommend that legislation be enacted to authorize a major program of assistance to public elementary and secondary schools serving children of low-income families. My budget for fiscal year 1966 will request a billion dollars for this new program.

One hundred years ago, a man with six or seven years of schooling stood well above the average. His chances to get ahead were as good as the next man's. But today, lack of formal education is likely to mean low wages, frequent unemployment, and a home in an urban or rural slum.

Poverty has many roots but the tap root is ignorance.

Poverty is the lot of two-thirds of the families in which the family head has had eight years or less of schooling.

Twenty per cent of the youth aged 18-24 with an eighth-grade education or less are unemployed — four times the national average.

Just as ignorance breeds poverty, poverty all too often breeds ignorance in the next generation.

Nearly half the youths rejected by Selective Service for educational deficiency have fathers who are unemployed or else working in unskilled and low-income jobs.

Fathers of more than one-half of the draft rejectees did not complete the eighth grade.

The burden on the nation's schools is not evenly distributed. Low-income families are heavily concentrated in particular urban neighborhoods or rural areas. This imbalance has been increased by the movement of high-income families from the center of cities to the suburbs — and their replacement by low-income families from rural areas.

The five states with the lowest incomes spend only an average of $276 per pupil, less than half the average of the five highest income states.

Desipe a massive effort, our big cities generally spend only about 2-3 as much per pupil as their adjacent suburbs.

In our fifteen largest cities, 60 per cent of the tenth-grade students from poverty neighborhoods drop out before finishing high school.

This is a national problem. Federal action is needed to assist the states and localities in bringing the full benefits of education to children of low-income families.

Assistance will be provided.

On the basis of census data showing the distribution of low-income families among the counties or school districts within states.

Through payments made to states for distribution to school districts.

With the assurance that the funds will be used for improving the quality of education in schools serving low-income areas.

On the condition that federal funds will not be used to reduce state and local fiscal efforts.

For the benefit of all children within the area served, including those who participate in shared services or other special educational projects.

B. School library resources and instructional materials.

I recommend legislation to authorize federal grants to states to assist in the purchase of books for school libraries and for student use, to be made available to children in public and private nonprofit elementary and secondary schools.

Thomas Carlyle once said, "All that mankind has done, thought, gained or been: it is lying as in magic preservation in the pages of books."

Yet our school libraries are limping along.

Almost 70 per cent of the public elementary schools have no libraries. Eighty-four per cent lack librarians to teach children the value of learning through good books.

Many schools have an average of less than ½ book per child.

To meet the accepted standards for library materials would require a four-fold increase in current expenditures in our major cities.

The explosion of knowledge and the rapid revision of curricula in the schools has created new demands for school textbooks. The obsolete text can suffocate the learning process. Yet the cost of purchasing textbooks at increasing prices puts a major obstacle in the path of education — an obstacle that can and must be eliminated.

C. Supplementary educational centers and services

I recommend a program of federal grants for supplementary education centers and services within the community.

We think of schools as places where youth learns, but our schools also need to learn.

The educational gap we face is one of quality as well as quantity.

Exciting experiments in education and other government ported by the National Science Foundation, by the Office of Education and other government agencies, and by private philanthropic foundations. Many of our children have studied the "new" math. There are highly effective ways of teaching high school physics, biology, chemistry, and foreign languages.

We need to take full advantage of these and other innovations. Specialists can spark the interest of disadvantaged students. Remedial reading courses open up new vistas for slow learners. Gifted students can be bought along at a faster pace.

Yet such special educational services are not available in many communities. A limited local tax base cannot stand the expense. Most individual schools are not large enough to justify the services.

The supplementary center can provide such services as:

Special courses in science, foreign languages, literature, music, and art.

Programs for the physically handicapped and mentally retarded.

Instruction in the sciences and humanities during the summer for economically and culturally deprived children.

Special assistance after regular school hours.

A system by which gifted persons can teach part time to provide scarce talents.

A means of introducing in the school system new courses, instructional materials, and teaching practices.

A way of tapping the community's extracurricular resources for the benefit of students — museums, concert and lecture programs, and industrial laboratories.

Within each community, public and private nonprofit schools and agencies will cooperate to devise the plan and administer the program for these supplementary centers. Their services should be adapted to meet the pressing needs of each locality.

D. Regional education laboratories.

I recommend the establishment under the Cooperative Research Act of regional educational laboratories which will undertake research, train teachers, and implement tested research findings.

Further recommend amendments to the act to:

Broaden the types of research organizations now eligible for educational projects.

Train educational research personnel.

Provide grants for research, development of new curricula, dissemination of information, and implementation of educational innovations.

Support construction of research facilities and the purchase of research equipment.

Under auspices of the National Science Foundation, educators have worked with scientists — including Nobel laureates — to develop courses which capture the excitement of contemporary science.

They have prepared totally new instructional materials — laboratory equipment, text books, teachers' guides, films, supplementary reading and examinations. After testing, they are made available to public and private schools.

We need to extend our research and development — to history, literature, and economics; to art and music ;to reading, writing, and speaking; to occupational, vocational, and technical education.

We need to extend it to all stages of learning — preschool, elementary and secondary schools, college and graduate training.

Regional laboratories for education offer great promise. They draw equally upon educators and the practitioners in all fields of learning — mathematicians, scientists, social scientists, linguists, musicians, artists, and writers.

E. Strengthening state educational agencies.

I recommend a program of grants to state educational agencies.

State leadership becomes increasingly important as we seek to improve the quality of elementary and secondary education.

We should assist the states by strengthening state departments of education in their efforts to:

Provide consultative and technical assistance for local school districts and local school leadership.

Improve local and state information about education.

Identify emerging educational problems.

Provide for the training of state and local education personnel.

Conduct periodic evaluation of educational programs.

Promote teacher improvement courses.

These new programs will substantially augment community resources in the war against poverty. As provided by Sections 611 and 612 of the Economic Opportunity Act of 1964, I will see that the new efforts are kept in step with our other antipoverty efforts.

In those localities where the community has undertaken a community action program under the Economic Opportunity Act, the community agency should participate in the planning of these new educational programs and in their coordination with on-going and developing antipoverty efforts.

Enactment of these proposals for elementary and secondary education is of utmost urgency. I urge early and favorable consideration by the Congress.

III. Higher education

Higher education is no longer a luxury, but a necessity.

Programs enacted by Congress in the past have contributed greatly to strengthening our colleges and universities. These will be carried forward under my 1966 budget, which includes:

An additional $179 million to assist construction of college classrooms, libraries and laboratories.

An additional $25 million for 4,500 more graduate fellowships to overcome college teaching shortages.

An additional $110 million to further basic research in the universities; to provide science fellowships and to promote science education.

But we need to do more:

To extend the opportunity for higher education more broadly among lower-and middle-income families.

To help small and less well-developed colleges improve their programs.

To enrich the library resources of colleges and universities.

To draw upon the unique and inavaluable resources of our great universities to deal with national problems of poverty and community development.

A. Assistance to students

1. Scholarships

I recommend a program of scholarships for needy and qualified high school graduates to enable them to enter and to continue in college.

Loans authorized by the National Defense Education Act currently assist nearly 300,000 college students. Still the following conditions exist:

Each year an estimated 100,000 young people of demonstrated ability fail to go on to college because of lack of money. Many thousands more from low-income families must borrow heavily to meet college costs:

Only one out of three young people from low-income families attend college compared with four out of five from high-income families.

For many young people from poor families loans are not enough to open the way to higher education.

Under this program, a special effort will be made to identify needy students of promise early in their high school careers. The scholarship will serve as a building block, to be augmented by work-study and other support, so that the needy student can chart his own course in higher studies.

My 1966 budget provides sufficient funds for grants to help up to 140,000 students in the first year.

2. Expansion of work - study opportunity and guaranteed low-interest loans.

I recommend:

That the existing college work-study program be made available to more students and that authority for the program be transferred to the Department of Health, Education, and Welfare.

That a part of he cost of interest payments on guaranteed private loans to college students be paid by the federal government.

Going to college is increasingly expensive. A student must pay nearly $2,400 a year in a private college and about $1,600 in a public college. These costs may rise by one-third over the next decade.

Two aids should be extended o meet the heavy costs of college education. First, the existing work-study program should be expanded for students from low-income families and extended to students from middle-income families. Under this program the federal government pays 90 per cent of the wages earned by students on useful projects. This will enable a student to earn on the average of $450 during a school year, and up to $500 more during the summer.

Second, many families cannot cover all of college expenses on an out-of-pocket basis. We should assure greater availability of private credit on reasonable terms and conditions. This can best be done by paying part of interest cost of guaranteed loans made by private lenders—a more effective, fairer, and far less costly way of providing assistance than the various tax credit devices which have been proposed.

B. Aid to smaller colleges

I recommend that legislation be enacted to strengthen less-developed colleges.

Many of our smaller colleges are battling for survival. About 10 per cent lack proper accreditation, and others face constantly the threat of losing accreditation. Many are isolated from the main currents of academic life.

Private sources and states alone cannot carry the whole burden of doing what must be done for these important units in our total educational system. Federal aid is essential.

Universities should be encouraged to enter into cooperative relationships to help less-developed colleges, including such assistance as:

A program of faculty exchanges.

Special programs to enable faculty members of small colleges to renew and extend knowledge of their fields.

A national fellowship program to encourage highly qualified young graduate students and instructors in large universities to augment the teaching resources of small colleges.

The development of joint programs to make more efficient use of available facilities and faculty.

In union there is strength. This is the basic premise of my recommendation.

C. Support for college library resources.

I recommend enactment of legislation for purchase of books and library materials to strengthen college teaching and research.

Fifty per cent of our four-year institutions and 82 per cent of our two-year institutions fall below accepted professional standards in the number of volumes possessed.

As student enrollment mounts, we must look not only to the physical growth of our colleges and universities, they must be developed as true centers of intellectual activity. To construct a library building is meaningless unless there are books to bring life to the library.

D. University-community extension program.

I recommend a program of grants to support university extension concentrating on the problems of the community.

Institutions of higher learning are being called on ever more frequently for public service — for defense research in foreign development, and countless other programs. They have performed magnificently. We must now call upon them to meet new needs.

Once, 90 per cent of our population earned its living from the land.

A wise Congress enacted the Morrill Act of 1862 and the Hatch Act of 1887 which helped the state universities help the American people. With the aid of the land grant colleges, American agriculture produced overwhelming abundance.

Today, 70 per cent of our people live in urban communities. They are confronted by problems of poverty, residential blight, polluted air and water, inadequate mass transportation and health services, strained human relations, and overburdened municipal services.

Our great universities have the skills and knowledge to match these mountainous problems. They can offer expert guidance in community planning; research and development in pressing educational problems; economic and job market studies; continuing education of the community's professional and business leadership; and programs for the disadvantaged.

The role of the university must extend far beyond the ordinary extension-type operation. Its research findings and talents must be made available to the community. Faculty must be called upon for consulting activities. Pilot projects, seminars, conferences, TV programs and task forces drawing on many departments of the university — all should be brought into play.

This is a demanding assignment for the universties, and many are not now ready for it. The time has come for us to help the university to face problems of the city as it once faced problems of the farm.

E. Specal manpower needs.

We must also ask the colleges and universities to help overcome certain acute deficiencies in trainod manpower. At least 100,000 more professional librarians are needed for service in public libraries and in schools and colleges. We need 140,000 more teachers for handicapped children.

I recommend:

Grants to institutions of higher education for training of school, college, and community librarians and related services.

Extension and expansion of grants for training teachers and handicapped children.

In 1838, Mirabeau B. Lamar, the second president of the Republic of Texas and the father of Texas education, declared: "The cultivated mind is the guardian genius of democracy. It is the only dictator that free man acknowledges. It is the only security that free man desires."

Throughout the history of our nation, the United States has recognized this truth. But during the periods when the country has been most astir with creative activity, when it most keenly sensed the sturdiness of the old reaching out for the vigor of the new, it has given special attention to its educational system.

This was true in the expansive 1820's and 30's, when the American people acted decisively to build a public school system for the lower grades.

It was no less true at the vigorous turn of the 20th century, when high schools were developed for the millions.

Again, during the questing 1930's, fresh ideas stirred the traditions of the ruler and blackboard.

We are now embarked on another venture to put the American dream to work in meeting the new demands for a new day. Once again we must start where men who would improve the society have always known they must begin — with an educational system restudied, reinforced, and revitalized.

Lyndon B. Johnson
The White House,
January 12, 1965.

Africans Still Don't Want Whites to Leave

By WILLIAM L. Ryan

UNITED NATIONS, N.Y. (AP) — The black African seems to be telling the white man: "Get out — but please don't go."

In a continent so vast, so diverse, made up of so many nations, languages and cultures, all generalizations are dangerous. But conversations with African leaders indicate it is safe to make a few:

— There is an ambivalent attitude toward Europeans and Americans. Many African leaders say privately they want and need cooperation from the white world. Some — again in private — frankly criticized African vilifcation of the West after the rescue of hostages from the Congolese rebels. Publicly, however, those who deplored the vituperation preferred to remain silent.

— There is bewilderment among some Africans at being thrust suddenly onto the world stage, blinded by a limelight to which they are unaccustomed; befuddled at sudden enormous problems confronting new countries.

— There is resentment at the idea that Africans are incapable of managing themselves, at the idea that ignorance and illiteracy preclude self-management.

— The slogan of "African unity" is mostly an empty one. There is little prospect of unity. Africa is many different nations wrapped up in one huge continent, with innumerable languages. Sub-Sahara Africa has ancient, local tribal customs which set one group apart from another. The tribal makeup affects the problems of new nations which retain paternalistic traditions and lean naturally toward one-man rule.

— There are frustrations for intellectuals from whose thin ranks the leaders must come. The frustrations seem to feed an inferiority complex impelling some to bristle even at a question which, however carefully phrased, implies African shortcomings.

A substantial number of Africans, say their representatives, want to remain on good terms with Europe and the United States. They may want the white man to get out, in the sense that he should have no rights to influence policies or interfere in African affairs. But they want him to stay in Africa with his known-how and his technology, to guide them toward viability.

Those representatives of Africa who are fearful of cutting ties with the West will say so, however, only to those they know and trust. Expressing such ideas aloud can lead to difficulties.

Those representatives of Africa who are fearful of cutting ties with the West will say so, however, only to those they know and trust. Expressing such ideas aloud can lead to difficulties.

Jaja Wachuku of Nigaria gratified some of his African colleagues last month when he went counter to a chorus of Anti-American condemnation at the United Nations. He paid a price: angry repudiation by his own political party at home. Public defense of the U.S. role in the Congo can create issues between one African country and another and feed ammunition to politicians.

U.N. — Gal 2 African relations

African diplomats who have kind words for the United States often decline to be identified by name or nation, an even these are critical of Americans.

"The United States," says one, "agreed the Congo should be isolated from the Cold War. We worked for this. But the effort collapsed because of the Americans."

He referred to U.S. support for Moise Tshombe as Congo premier. He held it incomprehensible that Americans could do this after the U.N. — with American blessing — fought to oust Tshombe as a secessionist leader of Katanga Province.

African intellectuals refer time and again to events in Mississippi.

"Americans have friends," said one diplomat, "but their friends are embarrassed. When bullets are fired at people trying to rebuild a burned church in Mississippi, is that any more excusable than the killing of missionaries in the Congo? I was ashamed of the Congo killing, and no sane African approved it, but can you talk about the Congo in view of the things that happened in Mississippi"

African leaders and intellectuals have adopted many ready-made labels — imperialism, colonialism, neocolonialism — in lodging their complaints against the United States. But they, in turn, accuse Americans of being victims of cliches: leftism, Communist infiltration, Communist subversion, anti-Americanism.

"No country in Africa is Communist," said one diplomat. "You are the victim of labels. Your whole policy is negative.

Some leaders express gratification for such efforts as the Peace Corps. But, said one, U.S. policy seems to demand a flatchoice: pro-West or anti-West.

Conversation with African representatives in the United States gives the impression that they are worried about their small corps of intellectuals and students at home. Frustrations often impel young men to adopt the prefabricated slogans, to associate themselves with Communist ideas because they blame all their troubles on a history of colonialism, and thus to seek common cause with Communists against the West. They are familiar only with the West's brand of colonialism.

Independence — often in nations far from prepared for it — has burdened the small intellectual elite with infuriating problems. Many have found that independence is an expensive affair, profitable for a small group but requiring all the trappings of nationhood.

In many cases, African democracy turns out to be another form of dictatorship, or at least of "planned development." Thrust into the 20th Century with stunning suddenness, Africans have had no time to build foundations for representative government.

"Give us time," says one of their representatives. "Try to understand. We are doing the best we can with what little we have."

Edison's Home May Become Monument

MILAN, Ohio (AP) — As a boy, Thomas A. Edison could look out from the red brick house on Choate's Lane and see prairie schooners headed for California.

The house hasn't changed much since Edison's father built it in the early 1840's. The Department of the Interior now has it listed as one of 27 sites eligible for national historical status.

Edison was born there in 1847. He moved away with his parents seven years later, but the house still remains the property of the Edison family.

The house is stocked with Edison memorabilia and is maintained by an association under Edison's daughter, Mrs. John E. Sloan, and curator Albert E. Galbraith Jr.

BRITISH EARL DIES

LONDON (UPI)—Earl Alexander of Hillsborough, former first lord of the Admiralty, died Monday in Manor House Hospital in London. He was 79.

Ramah News

By MRS. C. W. HENDRICKS

Unite No. 3 of the American Legion and their auxiliary enjoyed a fair sized crowd at their Christmas party the evening of Dec. 28, at the school auditorium. Cards, other games and basketbell were played. Loretta Molner and Lee Kasley were awarded prizes for high score at cards and Elizabeth Kosley and Jim Greenwood for low score. Sandwiches, cake, candy, popcorn balls, pop and coffee were enjoyed during the evening.

Mr. and Mrs. Clarence Hendricks were Sunday evening dinner and overnight guests at the home of Mr. and Mrs. James F. Weaver of Denver.

Mrs. Evelyn Hendricks was a Tuesday luncheon guest at the Round-Up Cafe of Mrs. Esther Hope. Mrs. Hendricks was surprised and pleased when she was presented with a lovely birthday cake.

Mr. and Mrs. Harold Clifford drove down from Longmont Sunday and attended services at Simla Baptist Church, after which they enjoyed a farewell dinner in their honor held in the church basement. They were presented with a beautiful coffee maker as a farewell gift.

Joe Cirbo and nephew Donnie, of Denver, came Wednesday and stayed until Sunday with the Steve Cirbos. Chuckie Cirbo, who spent his vacation with his grandparents, accompanied his father and Donnie back to Denver Sunday evening.

Mr. and Mrs. Raymond Cirbo and five children, from Broomfield, came New Year's Day to visit in the Steve Cirbo home until Sunday.

Mr. and Mrs. Joe Burkett were guests Saturday for an evening of cards at the Steve Cirbo home.

Mrs. Myrtle Dobson and grandson were New Year's Eve guests of Mrs. Bessie Snell and her brother, Mr. Aldritch, for a waffle supper.

Mrs. Bessie Snell and Mr. Aldritch went to Denver Saturday to visit until Tuesday. Danny Thompson returned with them to his home in Denver.

Mr. and Mrs. Fred Isgar spent New Year's Day in Woodland Park at the home of their son Keven and family.

Mr. and Mrs. Vincent Snell, of Falcon, entertained New Year's Day for Miss Mary Tamlin of Simla, Mr. and Mrs. Henry Snell of Ramah and Dean and Pat Hensely of Ellicott.

Sunday dinner guests at the Charles Hensley home were Miss Mary Tamlin of Simla and Mr. and Mrs. Henry Snell of Ramah.

Joseph Snell, of Falcon, spent a part of his vacation with his grandparents, the Henry Snells.

Mrs. Ada Bruce has been suffering from an attack of shingles.

Mr. and Mrs. Larry Mikita left for Chicago last week.

Fred Watts and Mike Kosch were hosts to their friends for New Years Day dinner.

Steve Manyik and Tom were Denver visitors last Wednesday.

Mrs. Myrtle Dobson and Mrs. Evelyn Hendricks attended Helping Hand Club in Simla at the home of Lucy Stewart Thursday. Twelve members and a guest were present.

Sunday evening and overnight guests at the Fred Isgar home were Mr. and Mrs. Harold Clifford from Longmont.

Tuesday callers at the home of Mrs. Myrtle Dobson were Mrs. Delma Whyte, Mrs. Bessie Snell, Mrs. Ada Bruce and Mrs. Roberta Niblock of Simla.

Rare Malay Bear Cub Gets Attention

CINCINNATI, Ohio (AP) — The rare Malay sun bear cub at the Cincinnati Zoo is getting a lot of attention, but not from its papa. The papa bear probably would kill it.

The cub — only the second ever to be born in the United States and survive — was taken from its mother Monday and placed in the zoo's nursery. It has never been allowed to get close to papa bear.

A cub was born to the same pair here last year. It was killed almost immediately by the male.

"We don't know why the male does this," said zoo director William Hoff. "He probably just thinks it's a strange animal in the cage."

The second cub was born Oct. 8. Hoff said its sex was to be determined today.

DEATH TOLL RISES

NAIROBI, Kenya (UPI) —Sixteen bodies were found in Kindu Bay near Kisunu Monday raising the death toll to 42 in the sinking of a Lake Victoria passenger boat.

— Text of LBJ's Education Message —

WASHINGTON (AP) — The text of President Johnson's message to Congress on education:

To the Congress of the United States:

In 1787, the Continental Congress declared in the Northwest Ordinance:

"Schools and the means of education shall forever be encouraged."

America is strong and prosperous and free because for 178 years we have honored that commitment.

In the United States today:

One-quarter of all Americans are in the nation's classrooms

High school attendance has grown 18-fold since the turn of the century — six times as fast as the population.

College enrollment has advanced 80-fold. Americans today support a fourth of the world's institutions of higher learning and a third of its professors and college students.

In the life of the individual, education is always an unfinished task.

And in the life of this nation, the advancement of education is a continuing challenge.

There is a darker side to education in America:

One student out of every three now in the fifth grade will drop out before finishing school — if the present rate continues.

Almost a million young people will continue to quit school each year — if our schools fail to stimulate their desire to learn.

Over 100,000 of our brightest high school graduates each year will not go to college — and many others will leave college — if the opportunity for higher education is not expanded.

The cost of this neglect runs high — both for the youth and the nation.

Unemployment of young people with an eighth-grade education or less is four times the national average.

Jobs filled by high school graduates rose by 40 per cent in the last ten years. Jobs for those with less schooling decreased by nearly 10 per cent.

We can measure the cost in even starker terms. We now spend about $450 a year per child in our public schools. But we spend $1,800 a year to keep a delinquent youth in a detention home, $2,500 a year for a family on relief, $3,500 a year for a criminal in state prison.

The growing numbers of young people reaching school age demand that we move swiftly even to stand still.

Attendance in elementary and secondary schools will increase by four million in the next five years. Four hundred thousand new classrooms will be needed to meet this growth. But over 1½ million of the nation's existing classrooms are already more than 30 years old.

The post-World War II boom in babies has now reached college age. And by 1970, our colleges must be prepared to add 50 per cent more enrollment to their presently overcrowded facilities.

In the past, Congress has supported an increasing commitment to education in America. Last year, I signed historic measures passed by the 88th Congress to provide:

Facilities badly needed by universities, colleges and community colleges;

Major new resources for vocational training;

More loans and fellowships for students enrolled in higher education;

Enlarged and improved training for physicians, dentists and nurses.

I propose that the 89th Congress join me in extending the commitment still further. I propose that we declare a national goal of full educational opportunity.

Every child must be encouraged to get as much education as he has the ability to take.

We want this not only for his sake — but for the nation's sake.

Nothing matters more to the future of our country: not our military preparedness — for armed might is worthless if we lack the brain power to build a world of peace; not our productive economy — for we cannot sustain growth without trained manpower; not our democratic system of government — for freedom is fragile if citizens are ignorant.

We must demand that our schools increase not only the quantity but the quality of America's education. For we recognize that nuclear age problems cannot be solved with horse-and-buggy learning. The three R's of our school system must be supported by the three T's—teachers who are superior, techniques of instruction that are modern, and thinking about education which places it first in all our plans and hopes.

Specifically, four major tasks confront us:

To bring better education to millions of disadvantaged youth who need it most;

To put the best educational equipment and ideas and innovations within reach of all students;

To advance the technology of teaching and the training of teachers;

To provide incentives for those who wish to learn at every stage along the road to learning.

Our program must match the magnitude of these tasks. The budget on education which I request for fiscal year 1966 will contain a total of $4.1 billion. This includes $1.1 billion to finance programs established by the 88th Congress.

I will submit a request for $1.5 billion in new obligational authority to finance the programs described in this message.

This expenditure is a small price to pay for developing our nation's most priceless resource.

In all that we do, we mean to strengthen our state and community education systems. Federal assistance does not mean federal control — as past programs have proven.

The late Sen. Robert Taft declared: "Education is primarily a state function — but in the field of education, as in the fields of health, relief and medical care, the federal government has a secondary obligation to see that there is a basic floor under those essential services for all adults and children in the United States."

In this spirit, I urge that we now push ahead with the No. 1 business of the American people -- the education of our youth in preschools, elementary and secondary schools, and in the colleges and universities

I. Preschool program

My budget will include up to $150 million for preschool projects under the community action program of the Economic Opportunity Act.

Education must begin with the very young. The child from the urban or rural slum frequently misses his chance even before he begins school.

Tests show that he is usually a year behind in academic attainment by the time he reaches eighth grade.

By then the handicap has grown too great for many children. Their horizons have narrowed; their prospects for lifetimes of failure have hardened. A large percentage of our young people whose family incomes are less than $2,000 do not go beyond the eighth grade.

Preschool programs have demonstrated marked success in overcoming this initial handicap:

In New York City, children from slum neighborhoods who attended nursery school have performed better when tested in the third and fourth grades than those who did not attend.

In Baltimore, children with language and cultural handicaps are being helped greatly by a preschool program. According to preliminary reports, 2-3 of them are in the top 50 per cent of their kindergarden and first-grade classes on a citywide measure; 1-6 of them are in the top quarter.

But today, almost half of our school districts conduct no kindergarten classes. Public nursery schools are found in only about 100 of our 26,000 school districts. We must expand our preschool program in order to reach disadvantaged children early.

Action on a wide front will begin this summer through a special "head-start" program for children who are scheduled to begin school next fall. In addition, funds for low - income schools, regional education laboratories, and supplementary educational centers and services (recommended below) will be devoted to these vital preschool programs.

II. Elementary and secondary schools

Elementary and secondary schools are the foundation of our education system.

Forty-eight million students are now in our grade and high schools. Seventy-one per cent of the nation's expenditures for education are spent on elementary and secondary schooling.

If these schools are to do their job properly, they need help and they need it now. I propose that we give first priority to a program of:

A. Aid to low-income school districts.

I recommend that legislation be enacted to authorize a major program of assistance to public elementary and secondary schools serving children of low-income families. My budget for fiscal year 1966 will request a billion dollars for this new program.

One hundred years ago, a man with six or seven years of schooling stood well above the average. His chances to get ahead were as good as the next man's. But today, lack of formal education is likely to mean low wages, frequent unemployment, and a home in an urban or rural slum.

Poverty has many roots but the tap root is ignorance.

Poverty is the lot of two-thirds of the families in which the family head has had eight years or less of schooling.

Twenty per cent of the youth aged 18-24 with an eighth-grade education or less are unemployed — four times the national average.

Just as ignorance breeds poverty, poverty all too often breeds ignorance in the next generation.

Nearly half the youths rejected by Selective Service for educational deficiency have fathers who are unemployed or else working in unskilled and low-income jobs.

Fathers of more than one-half of the draft rejectees did not complete the eighth grade.

The burden on the nation's schools is not evenly distributed. Low-income families are heavily concentrated in particular urban neighborhoods or rural areas. This imbalance has been increased by the movement of high-income families from the center of cities to the suburbs — and their replacement by low-income families from rural areas.

The five states with the lowest incomes spend only an average of $276 per pupil, less than half the average of the five highest income states.

Desipe a massive effort, our big cities generally spend only about 2-3 as much per pupil as their adjacent suburbs.

In our fifteen largest cities, 60 per cent of the tenth-grade students from poverty neighborhoods drop out before finishing high school.

This is a national problem. Federal action is needed to assist the states and localities in bringing the full benefits of education to children of low-income families.

Assistance will be provided.

On the basis of census data showing the distribution of low-income families among the counties or school districts within states.

Through payments made to states for distribution to school districts.

With the assurance that the funds will be used for improving the quality of education in schools serving low-income areas.

On the condition that federal funds will not be used to reduce state and local fiscal efforts.

For the benefit of all children within the area served, including those who participate in shared services or other special educational projects.

B. School library resources and instructional materials.

I recommend legislation to authorize federal grants to states to assist in the purchase of books for school libraries and for student use, to be made available to children in public and private nonprofit elementary and secondary schools.

Thomas Carlyle once said, "All that mankind has done, thought, gained or been: it is lying as in magic preservation in the pages of books."

Yet our school libraries are limping along.

Almost 70 per cent of the public elementary schools have no libraries. Eighty-four per cent lack librarians to teach children the value of learning through good books.

Many schools have an average of less than ½ book per child.

To meet the accepted standards for library materials would require a four-fold increase in current expenditures in our major cities.

The explosion of knowledge and the rapid revision of curricula in the schools has created new demands for school textbooks. The obsolete text can suffocate the learning process. Yet the cost of purchasing textbooks at increasing prices puts a major obstacle in the path of education — an obstacle that can and must be eliminated.

C. Supplementary educational centers and services

I recommend a program of federal grants for supplementary education centers and services within the community.

We think of schools as places where youth learns, but our schools also need to learn.

The educational gap we face is one of quality as well as quantity.

Exciting experiments in education and other government ported by the National Science Foundation, by the Office of Education and other government agencies, and by private philanthropic foundations. Many of our children have studied the "new" math. There are highly effective ways of teaching high school physics, biology, chemistry, and foreign languages.

We need to take full advantage of these and other innovations. Specialists can spark the interest of disadvantaged students. Remedial reading courses open up new vistas for slow learners. Gifted students can be bought along at a faster pace.

Yet such special educational services are not available in many communities. A limited local tax base cannot stand the expense. Most individual schools are not large enough to justify the services.

The supplementary center can provide such services as:

Special courses in science, foreign languages, literature, music, and art.

Programs for the physically handicapped and mentally retarded.

Instruction in the sciences and humanities during the summer for economically and culturally deprived children.

Special assistance after regular school hours.

A system by which gifted persons can teach part time to provide scarce talents.

A means of introducing in the school system new courses, instructional materials, and teaching practices.

A way of tapping the community's extracurricular resources for the benefit of students — museums, concert and lecture programs, and industrial laboratories.

Within each community, public and private nonprofit schools and agencies will cooperate to devise the plan and administer the program for these supplementary centers. Their services should be adapted to meet the pressing needs of each locality.

D. Regional education laboratories.

I recommend the establishment under the Cooperative Research Act of regional educational laboratories which will undertake research, train teachers, and implement tested research findings.

Further recommend amendments to the act to:

Broaden the types of research organizations now eligible for educational projects.

Train educational research personnel.

Provide grants for research, development of new curricula, dissemination of information, and implementation of educational innovations.

Support construction of research facilities and the purchase of research equipment.

Under auspices of the National Science Foundation, educators have worked with scientists — including Nobel laureates — to develop courses which capture the excitement of contemporary science.

They have prepared totally new instructional materials — laboratory equipment, text books, teachers' guides, films, supplementary reading and examinations. After testing, they are made available to public and private schools.

We need to extend our research and development — to history, literature, and economics; to art and music ;to reading, writing, and speaking; to occupational, vocational, and technical education.

We need to extend it to all stages of learning — preschool, elementary and secondary schools, college and graduate training.

Regional laboratories for education offer great promise. They draw equally upon educators and the practitioners in all fields of learning — mathematicians, scientists, social scientists, linguists, musicians, artists, and writers.

E. Strengthening state educational agencies.

I recommend a program of grants to state educational agencies.

State leadership becomes increasingly important as we seek to improve the quality of elementary and secondary education.

We should assist the states by strengthening state departments of education in their efforts to:

Provide consultative and technical assistance for local school districts and local school leadership.

Improve local and state information about education.

Identify emerging educational problems.

Provide for the training of state and local education personnel.

Conduct periodic evaluation of educational programs.

Promote teacher improvement courses.

These new programs will substantially augment community resources in the war against poverty. As provided by Sections 611 and 612 of the Economic Opportunity Act of 1964, I will see that the new efforts are kept in step with our other antipoverty efforts.

In those localities where the community has undertaken a community action program under the Economic Opportunity Act, the community agency should participate in the planning of these new educational programs and in their coordination with on-going and developing antipoverty efforts.

Enactment of these proposals for elementary and secondary education is of utmost urgency. I urge early and favorable consideration by the Congress.

III. Higher education

Higher education is no longer a luxury, but a necessity.

Programs enacted by Congress in the past have contributed greatly to strengthening our colleges and universities. These will be carried forward under my 1966 budget, which includes:

An additional $179 million to assist construction of college classrooms, libraries and laboratories.

An additional $25 million for 4,500 more graduate fellowships to overcome college teaching shortages.

An additional $110 million to further basic research in the universities; to provide science fellowships and to promote science education.

But we need to do more:

To extend the opportunity for higher education more broadly among lower-and middle-income families.

To help small and less well-developed colleges improve their programs.

To enrich the library resources of colleges and universities.

To draw upon the unique and inavaluable resources of our great universities to deal with national problems of poverty and community development.

A. Assistance to students

1. Scholarships

I recommend a program of scholarships for needy and qualified high school graduates to enable them to enter and to continue in college.

Loans authorized by the National Defense Education Act currently assist nearly 300,000 college students. Still the following conditions exist:

Each year an estimated 100,000 young people of demonstrated ability fail to go on to college because of lack of money. Many thousands more from low-income families must borrow heavily to meet college costs:

Only one out of three young people from low-income families attend college compared with four out of five from high-income families.

For many young people from poor families loans are not enough to open the way to higher education.

Under this program, a special effort will be made to identify needy students of promise early in their high school careers. The scholarship will serve as a building block, to be augmented by work-study and other support, so that the needy student can chart his own course in higher studies.

My 1966 budget provides sufficient funds for grants to help up to 140,000 students in the first year.

2. Expansion of work - study opportunity and guaranteed low-interest loans.

I recommend:

That the existing college work-study program be made available to more students and that authority for the program be transferred to the Department of Health, Education, and Welfare.

That a part of he cost of interest payments on guaranteed private loans to college students be paid by the federal government.

Going to college is increasingly expensive. A student must pay nearly $2,400 a year in a private college and about $1,600 in a public college. These costs may rise by one-third over the next decade.

Two aids should be extended o meet the heavy costs of college education. First, the existing work-study program should be expanded for students from low-income families and extended to students from middle-income families. Under this program the federal government pays 90 per cent of the wages earned by students on useful projects. This will enable a student to earn on the average of $450 during a school year, and up to $500 more during the summer.

Second, many families cannot cover all of college expenses on an out-of-pocket basis. We should assure greater availability of private credit on reasonable terms and conditions. This can best be done by paying part of interest cost of guaranteed loans made by private lenders—a more effective, fairer, and far less costly way of providing assistance than the various tax credit devices which have been proposed.

B. Aid to smaller colleges

I recommend that legislation be enacted to strengthen less-developed colleges.

Many of our smaller colleges are battling for survival. About 10 per cent lack proper accreditation, and others face constantly the threat of losing accreditation. Many are isolated from the main currents of academic life.

Private sources and states alone cannot carry the whole burden of doing what must be done for these important units in our total educational system. Federal aid is essential.

Universities should be encouraged to enter into cooperative relationships to help less-developed colleges, including such assistance as:

A program of faculty exchanges.

Special programs to enable faculty members of small colleges to renew and extend knowledge of their fields.

A national fellowship program to encourage highly qualified young graduate students and instructors in large universities to augment the teaching resources of small colleges.

The development of joint programs to make more efficient use of available facilities and faculty.

In union there is strength. This is the basic premise of my recommendation.

C. Support for college library resources.

I recommend enactment of legislation for purchase of books and library materials to strengthen college teaching and research.

Fifty per cent of our four-year institutions and 82 per cent of our two-year institutions fall below accepted professional standards in the number of volumes possessed.

As student enrollment mounts, we must look not only to the physical growth of our colleges and universities, they must be developed as true centers of intellectual activity. To construct a library building is meaningless unless there are books to bring life to the library.

D. University-community extension program.

I recommend a program of grants to support university extension concentrating on the problems of the community.

Institutions of higher learning are being called on ever more frequently for public service — for defense research in foreign development, and countless other programs. They have performed magnificently, We must now call upon them to meet new needs.

Once, 90 per cent of our population earned its living from the land.

A wise Congress enacted the Morrill Act of 1862 and the Hatch Act of 1887 which helped the state universities help the American people. With the aid of the land grant colleges, American agriculture produced overwhelming abundance.

Today, 70 per cent of our people live in urban communities. They are confronted by problems of poverty, residential blight, polluted air and water, inadequate mass transportation and health services, strained human relations, and overburdened municipal services.

Our great universities have the skills and knowledge to match these mountainous problems. They can offer expert guidance in community planning; research and development in pressing educational problems; economic and job market studies; continuing education of the community's professional and business leadership; and programs for the disadvantaged.

The role of the university must extend far beyond the ordinary extension-type operation. Its research findings and talents must be made available to the community. Faculty must be called upon for consulting activities. Pilot projects, seminars, conferences, TV programs and task forces drawing on many departments of the university — all should be brought into play.

This is a demanding assignment for the universties, and many are not now ready for it. The time has come for us to help the university to face problems of the city as it once faced problems of the farm.

E. Specal manpower needs.

We must also ask the colleges and universities to help overcome certain acute deficiencies in trained manpower. At least 100,000 more professional librarians are needed for service in public libraries and in schools and colleges. We need 140,000 more teachers for handicapped children.

I recommend:

Grants to institutions of higher education for training of school, college, and community librarians and related services.

Extension and expansion of grants for training teachers and handicapped children.

In 1838, Mirabeau B. Lamar, the second president of the Republic of Texas and the father of Texas education, declared: "The cultivated mind is the guardian genius of democracy. It is the only dictator that free man acknowledges. It is the only security that free man desires."

Throughout the history of our nation, the United States has recognized this truth. But during the periods when the country has been most astir with creative activity, when it most keenly sensed the sturdiness of the old reaching out for the vigor of the new, it has given special attention to its educational system.

This was true in the expansive 1820's and 30's, when the American people acted decisively to build a public school system for the lower grades.

It was no less true at the vigorous turn of the 20th century, when high schools were developed for the millions.

Again, during the questing 1930's, fresh ideas stirred the traditions of the ruler and blackboard.

We are now embarked on another venture to put the American dream to work in meeting the new demands for a new day. Once again we must start where men who would improve the society have always known they must begin — with an educational system restudied, reinforced, and revitalized.

Lyndon B. Johnson
The White House,
January 12, 1965.

Africans Still Don't Want Whites to Leave

By WILLIAM L. Ryan

UNITED NATIONS, N.Y. (AP) — The black African seems to be telling the white man: "Get out — but please don't go."

In a continent so vast, so diverse, made up of so many nations, languages and cultures, all generalizations are dangerous. But conversations with African leaders indicate it is safe to make a few:

— There is an ambivalent attitude toward Europeans and Americans. Many African leaders say privately they want and need cooperation from the white world. Some — again in private — frankly criticized African vilifcation of the West after the rescue of hostages from the Congolese rebels. Publicly, however, those who deplored the vituperation preferred to remain silent.

— There is bewilderment among some Africans at being thrust suddenly onto the world stage, blinded by a limelight to which they are unaccustomed; befuddled at sudden enormous problems confronting new countries.

— There is resentment at the idea that Africans are incapable of managing themselves, at the idea that ignorance and illiteracy preclude self-management.

— The slogan of "African unity" is mostly an empty one. There is little prospect of unity. Africa is many different nations wrapped up in one huge continent, with innumerable languages. Sub-Sahara Africa has ancient, local tribal customs which set one group apart from another. The tribal makeup affects the problems of new nations which retain paternalistic traditions and lean naturally toward one-man rule.

— There are frustrations for intellectuals from whose thin ranks the leaders must come. The frustrations seem to feed an inferiority complex impelling some to bristle even at a question which, however carefully phrased, implies African shortcomings.

A substantial number of Africans, say their representatives, want to remain on good terms with Europe and the United States. They may want the white man to get out, in the sense that he should have no rights to influence policies or interfere in African affairs. But they want him to stay in Africa with his known-how and his technology, to guide them toward viability.

Those representatives of Africa who are fearful of cutting ties with the West will say so, however, only to those they know and trust. Expressing such ideas aloud can lead to difficulties.

Those representatives of Africa who are fearful of cutting ties with the West will say so, however, only to those they know and trust. Expressing such ideas aloud can lead to difficulties.

Jaja Wachuku of Nigaria gratified some of his African colleagues last month when he went counter to a chorus of Anti-American condemnation at the United Nations. He paid a price: angry repudiation by his own political party at home. Public defense of the U.S. role in the Congo can create issues between one African country and another and feed ammunition to politicians.

U.N. — Gal 2 African relations

African diplomats who have kind words for the United States often decline to be identified by name or nation, an even these are critical of Americans.

"The United States," says one, "agreed the Congo should be isolated from the Cold War. We worked for this. But the effort collapsed because of the Americans."

He referred to U.S. support for Moise Tshombe as Congo premier. He held it incomprehensible that Americans could do this after the U.N. — with American blessing — fought to oust Tshombe as a secessionist leader of Katanga Province.

African intellectuals refer time and again to events in Mississippi.

"Americans have friends," said one diplomat, "but their friends are embarrassed. When bullets are fired at people trying to rebuild a burned church in Mississippi, is that any more excusable than the killing of missionaries in the Congo? I was ashamed of the Congo killing, and no sane African approved it, but can you talk about the Congo in view of the things that happened in Mississippi that happened in Mississippi"

African leaders and intellectuals have adopted many ready-made labels — imperialism, colonialism, neocolonialism — in lodging their complaints against the United States. But they, in turn, accuse Americans of being victims of cliches: leftism, Communist infiltration, Communist subversion, anti-Americanism.

"No country in Africa is Communist," said one diplomat. "You are the victim of labels. Your whole policy is negative.

Some leaders express gratification for such efforts as the Peace Corps. But, said one, U.S. policy seems to demand a flatchoice: pro-West or anti-West.

Conversation with African representatives in the United States gives the impression that they are worried about their small corps of intellectuals and students at home. Frustrations often impel young men to adopt the prefabricated slogans, to associate themselves with Communist ideas because they blame all their troubles on a history of colonialism, and thus to seek common cause with Communists against the West. They are familiar only with the West's brand of colonialism.

Independence — often in nations far from prepared for it — has burdened the small intellectual elite with infuriating problems. Many have found that independence is an expensive affair, profitable for a small group but requiring all the trappings of nationhood.

In many cases, African democracy turns out to be another form of dictatorship, or at least of "planned development." Thrust into the 20th Century with stunning suddenness, Africans have had no time to build foundations for representative government.

"Give us time," says one of their representatives. "Try to understand. We are doing the best we can with what little we have."

Edison's Home May Become Monument

MILAN, Ohio (AP) — As a boy, Thomas A. Edison could look out from the red brick house on Choate's Lane and see prairie schooners headed for California.

The house hasn't changed much since Edison's father built it in the early 1840's. The Department of the Interior now has it listed as one of 27 sites eligible for national historical status.

Edison was born there in 1847. He moved away with his parents seven years later, but the house still remains the property of the Edison family.

The house is stocked with Edison memorabilia and is maintained by an association under Edison's daughter, Mrs. John E. Sloan, and curator Albert E. Galbraith Jr.

BRITISH EARL DIES

LONDON (UPI)—Earl Alexander of Hillsborough, former first lord of the Admiralty, died Monday in Manor House Hospital in London. He was 79.

Ramah News

By MRS. C. W. HENDRICKS

Unite No. 3 of the American Legion and their auxiliary enjoyed a fair sized crowd at their Christmas party the evening of Dec. 28, at the school auditorium. Cards, other games and basketbell were played. Loretta Molner and Lee Kasley were awarded prizes for high score at cards and Elizabeth Kosley and Jim Greenwood for low score. Sandwiches, cake, candy, popcorn balls, pop and coffee were enjoyed during the evening.

Mr. and Mrs. Clarence Hendricks were Sunday evening dinner and overnight guests at the home of Mr. and Mrs. James F. Weaver of Denver.

Mrs. Evelyn Hendricks was a Tuesday luncheon guest at the Round-Up Cafe of Mrs. Esther Hope. Mrs. Hendricks was surprised and pleased when she was presented with a lovely birthday cake.

Mr. and Mrs. Harold Clifford drove down from Longmont Sunday and attended services at Simla Baptist Church, after which they enjoyed a farewell dinner in their honor held in the church basement. They were presented with a beautiful coffee maker as a farewell gift.

Joe Cirbo and nephew Donnie, of Denver, came Wednesday and stayed until Sunday with the Steve Cirbos. Chuckie Cirbo, who spent his vacation with his grandparents, accompanied his father and Donnie back to Denver Sunday evening.

Mr. and Mrs. Raymond Cirbo and five children, from Broomfield, came New Year's Day to visit in the Steve Cirbo home until Sunday.

Mr. and Mrs. Joe Burkett were guests Saturday for an evening of cards at the Steve Cirbo home.

Mrs. Myrtle Dobson and grandson were New Year's Eve guests of Mrs. Bessie Snell and her brother, Mr. Aldritch, for a waffle supper.

Mrs. Bessie Snell and Mr. Aldritch went to Denver Saturday to visit until Tuesday. Danny Thompson returned with them to his home in Denver.

Mr. and Mrs. Fred Isgar spent New Year's Day in Woodland Park at the home of their son Keven and family.

Mr. and Mrs. Vincent Snell, of Falcon, entertained New Year's Day for Miss Mary Tamlin of Simla, Mr. and Mrs. Henry Snell of Ramah and Dean and Pat Hensely of Ellicott.

Sunday dinner guests at the Charles Hensley home were Miss Mary Tamlin of Simla and Mr. and Mrs. Henry Snell of Ramah.

Joseph Snell, of Falcon, spent a part of his vacation with his grandparents, the Henry Snells.

Mrs. Ada Bruce has been suffering from an attack of shingles.

Mr. and Mrs. Larry Mikita left for Chicago last week.

Fred Watts and Mike Kosch were hosts to their friends for New Years Day dinner.

Steve Manyik and Tom were Denver visitors last Wednesday.

Mrs. Myrtle Dobson and Mrs. Evelyn Hendricks attended Helping Hand Club in Simla at the home of Lucy Stewart Thursday. Twelve members and a guest were present.

Sunday evening and overnight guests at the Fred Isgar home were Mr. and Mrs. Harold Clifford from Longmont.

Tuesday callers at the home of Mrs. Myrtle Dobson were Mrs. Delma Whyte, Mrs. Bessie Snell, Mrs. Ada Bruce and Mrs. Roberta Niblock of Simla.

Rare Malay Bear Cub Gets Attention

CINCINNATI, Ohio (AP) — The rare Malay sun bear cub at the Cincinnati Zoo is getting a lot of attention, but not from its papa. The papa bear probably would kill it.

The cub — only the second ever to be born in the United States and survive — was taken from its mother Monday and placed in the zoo's nursery. It has never been allowed to get close to papa bear.

A cub was born to the same pair here last year. It was killed almost immediately by the male.

"We don't know why the male does this," said zoo director William Hoff. "He probably just thinks it's a strange animal in the cage."

The second cub was born Oct. 8. Hoff said its sex was to be determined today.

DEATH TOLL RISES

NAIROBI, Kenya (UPI) —Sixteen bodies were found in Kindu Bay near Kisumu Monday raising the death toll to 42 in the sinking of a Lake Victoria passenger boat.

Fulton Named Canon City Police Officer

Canon City Police Chief Kenneth Owens has announced that Glen Fulton, 31, a former Canon City resident, has been appointed as an officer of the Canon City force.

Fulton fills the vacancy left by the resignation of Eugene Cater, who recently joined the Colorado State Patrol.

The new officer recently returned to Canon City from Gunnison where he worked as a parts man in a garage. He had moved to Gunnison in 1956 to attend Western State College where he was graduated in 1961 with a B. A. degree in business and accounting.

Fulton was reared in Canon City, coming here with his parents when he was three years old. He was graduated from Canon City High School in 1950, and joined the Navy in 1952, serving four years.

In working for the city, Fulton joins his brother, Dean, who is a member of the Canon City fire department. His parents, Mr. and Mrs. T. M. Fulton,live at 403 West New York Ave., Canon City, and three sisters, Mrs. Fred Helton, Mrs. Leroy Schneider, and Mrs. George Elley, all live in Canon City.

Fulton and his wife, Violet, live at 310 West New York Ave., and have four children, Glenette, 10, Cheryl 6, Kenneth, 2, and Debra, seven months.

County Planners To Hear Eight New Petitions

The El Paso County Planning Commission will meet at 2 p.m. Wednesday in the auditorium of the County office building to hear eight new petitions, two final plats and the preliminary plat.

The new petitions are:

—by Harry C. Bryan and Mary D. Bryan to change an A-3 airport farming district to an R-1 residential district. The area measures about 29 acres and it is located south of Galley Rd and north of Highway 24.

—by H. C. Gerber to change an R-2 residential district to an A-1 garden home district. The area measures 2.52 acres and is south of Interstate 25 and east of South Corona St.

—by Everett R. Conover and Clarence H. Stanton to change an R-1 residential district to an R-2 residential district. This ares is located south of Cragmor Rd. and east of Panorama Rd., containing 2.25 acres of land.

—by J. C. Reinhard and E. O. Shepard to change an A-1 garden home district to an M industrial district. This area measures 5.2 acres and is located east of Pike View Rd. and south of Garden of the Gods Rd.

—by John B. Jiron to change an R-2 residential district to a C-2 suburban business district. This area is located in Oakview.

—by Janitell Farms Inc. to change an A-1 garden home district to an A-2 farming district and an M industrial district. This area measures 320 acres and is located south of Evergreen Cemetery and east of Interstate No. 1.

—by Leo A. McCann to change an R-2 residential district to a C-2 suburban business district.

—by York Investment Co. to change an A-1 garden home district to a C-2 suburban business district. The area measures 6.17 acres and lies west of Academy Blvd. and opposite Brockwood Dr.

The final plats are by Pine Valley Estates subdivisions, presented by Frank A. Vale and Gilbert J. Robbins, concerning a 79.245 acre tract on the west side of Burgess Rd., and by Stratmoor Development Co. for a 5.040 tract lying south of Bates Bridge and between Fountain Creek and U.S. Interstate Highway 25.

The preliminary plat to be considered by the County Planning Commission is for Falcon Forest Subdivision Filing No. 2, presented by Henry W. Danley. The area measures 259.06 acres and lies north of Shoup Rd. between Howells Rd. and Milan Rd.

TOO HEAVY TO MOVE

PHILADELPHIA (AP) —The huge bronze and crystal chandelier in the marble lobby of the Philadelphia mint weighs 3,400 pounds. It cost $3,400 when it was installed in 1900 and burns a total of 128 bulbs. Its value would be almost inestimable today. It is not expected to be moved to the new Mint building — construction of which will be started in 1965— because it is an integral part of the lobby and the cost of moving it would be prohibitive.

Six Plaintiffs File Injury Suit Monday

A personal injury suit totaling $47,463.45 was filed by six plaintiffs in district court Monday against Dora Fernandez Quintana and Joe S. Quintana, 1824 E. San Rafael St.

The six are Norman L., Marelene A., and Lori A. Virus, 1820 Francis Place, and James W., Leona M. and Lloyd R. Orth, 271 E. Gunnison Rd.

They allege they were passengers in a car driven by Lloyd Orth, Dec. 25, 1963 and that at East Platte and North Foote Avenues another vehicle driven by Dora Quintana and belonging to Joe Quintana collided with them injuring all six.

It is further alleged Dora Quintana was under the influence of intoxicating liquor.

The Virus family are requesting $6,109.50, John Orth, $13,241, Leona Orth, $15,720.39 and Lloyd Orth, $12,292.50.

Man Fined $100 On Four Counts In City Court

Arthur Mares, 37, 618 S. Weber St., was fined $100 Monday in Municipal Court on his guilty pleas to three drunk charges and a charge of resisting police.

Mares pleaded not guilty to one drunk charge and had his trial set for Feb. 8 by Judge Allan Asher.

Judge Asher levied fines against others as follows Monday: James Hannon, 22, Ft. Carson, $25, drunk; Roul King, 18, Star Motel, $25, drunk; Joe Simmons, 34, Carson, $25, drunk;

Zigmund Bula, 44, Denver, $50, drunk; Lawrence Joseph Mayer, 41, 409 S. Cascade Ave., disorderly conduct, $25, and riotous conduct, $25, with half the fines suspended;

Ben Santistevan, 35, 816 E. Cucharras St., drunk, $50; Morris L. Graber, 35, 3114 E. San Miguel St., $5, dog at large; Jerry Woolsey, 22, 911½ E. 2nd St., $15, unatteinded vehicle;

Lloyd Cook, 22, Carson, $50, drunkenness and hesisting police, with $25 suspended; Andrew Ganet, 35, Carson, $25, drunk.

Bonds of $2 5each were ordered forfeited by the following who failed to appear in court on drunk charges, Lowell Chappell, 48, 1336 N. Tejon St.; Woodrow Eason, 41, 3715 W. Colorado Ave.;

liam Graham, 37, 1242 N. w Fred Glau, 69, Rush; William Graham, 37, 1242 N. Cooper St.; Donald Isham, 27, 926 N. Royer St.; John Kavanaugh, 49, 12 ... Chestnut St.; Benny Lujan, 26, 18 N. Corona St., Ernest Nelson, 64, 1009 E. Yampa St., and Jacobo Salaz, 25, 2432 N. Cascade Ave.

Judge Asher ordered a warrant issued for the arrest of Robert Sutton, 24, Carson, who failed to appear on charges f resisting police and drunkenness.

On request of their wives, Judge Asher dismissed charges they had brought against their husbands as follows: Louis Williams, 35, 918 S.Arcadia St., riotous conduct and breach of peace; James Youngs, 44, 1440 Tweed St., riotous conduct, breach of peace and drunkenness, and on a request of the complaining witness, dismissed breach of peace against Barbara Russell, 28, 2422 W. Vermijo St.

Trial dates were set for the following:

Jan. 18: Avlyn Washington, 35, no address, drunkenness.

Jan. 25; Ernest Smith, 27, 522 N. Spruce St., riotous conduct and breach of peace; William Perkins, 64, 332 S. Conejos St., using unauthorized equipment; Eugene Edwards, 44, 602 E. Rio Grande St., riotous conduct and drunkenness.

Feb. 1 Gene Gordon, 46, 320 N. Logan Ave., riotous conduct, breach of peace and trespassing Johnny Mae Jordan, 36, 934 E. Costilla St., riotous conduct, breach of peace and drunkenness, Esther LeMaster, 32, 2526 E. Bijou St., disorderly conduct and breach of peace; James Rowell, 22, 510 N. El Paso St., riotous conduct and breach of peace; Thomas Dukes, 33, Carson, drunkenness; and Celestine Spies, 38, 2105 McArthur St., disorderly conduct, riotous conduct and breach of peace.

Attorney Lee Goodbar represented Gordon and Mrs. Spies. Judge Asher granted the attorney's request for a reduction in the latter's bond, reducing it from $300 to $100.

COOPERATION

HOLLYWOOD (UPI) — Although Blake Edwards is filming "The Great Race" for Warner Bros. he took his troupe to Universal to borrow that studio's railroad station for background shots.

Man Asks Jury Trial in City Court Case

Harold Smith, 46, 617 Valley Rd., asked for a jury trial Monday in Municipal Court after he pleaded not builty to charges of disorderly conduct, riotous conduct, breach of peace, and injury to private property.

Smith said he would be represented by attorney Gordon Cooper. His trial date will be set today.

Judge Asher set Smith's bond at $50 and ordered him to post a $10 jury docket fee.

James Szweakman, 40, Ft. Carson, was fined $100 on a guilty finding of riotous conduct. Judge Asher suspended $75 on condition the soldier is involved in no further trouble with his ex-wife, Mrs. Virginia Szweakman, 1024 N. Corona St., who signed the complaint.

Mrs. Perlene Carpenter, 40, 505 Norman Dr., Security, failed to appear in court for her trial on a drunk charge. Testimony was taken by the judge and a guilty finding was handed down. Mrs. Carpenter was fined $50 and a writ of execution was ordered issued.

Billy Salaz, 20, 120 N. Pine St., also failed to appear for his trial on charges of riotous conduct and breach of peace. He was found guilty, a $50 fine was imposed, and a writ of execution ordered issued. In the companion case, Judge Asher levied a $25 fine against Michael Kearney, 24, Ft. Carson, who has pleaded guilty to identical charges.

Charges were dismissed against the following: Wayne Simmons, 26, 2422 W. Vermijo St., riotous conduct and drunk; James Ward, 71, 425 W. Colorado Ave., riotous conduct; and John Gulley, 24, 833 W. Colorado Ave., disorderly conduct, riotous conduct, drunkennness, and injury to private property.

Mrs. Margie Gomez, 24, 720 N. Iowa Ave., was found guilty of breach of peace and was fined $15.

Charges of riotous conduct, breach of peace and drunkenness were dismissed by the judge against Al Garza, 41, 707 S. Tejon St.

The charges had been brought against Garza by Clarinda Keller, 123 W. Rio Grande St., who testified that on Dec. 31 Garza came to her house and she asked him to hold her key while she went to a market. She said when she returned, Garza told her he misplaced the key. She said she thought he was "just playing" but she called the police, and he then returned the key to her.

"All this over a key?" Judge Asher asked, and Mrs. Keller said, "Yes." "Was he drunk?" the judge asked, and Mrs. Keller said she didn't know. "Because a man wouldn't give you a key, you had him arrested?" the judge persisted, and Mrs. Keller said, "yes."

Judge Asher said the charges would be dismissed against Garza, but added: "I'm going to see that some action is taken against Mrs. Keller."

LEGAL NOTICE

NOTICE OF ANNUAL MEETING. Notice is hereby given that the Annual Meeting of the members of the FIRST FEDERAL SAVINGS AND LOAN ASSOCIATION OF COLORADO SPRINGS will be held at the office of the Association at 421 North Tejon Street, Colorado Springs, Colorado on Wednesday, January 20, 1965 at 2:00 P.M., for the election of Directors and for the transaction of such other business as may properly come before said meeting or any adjournment thereof.

MITCHELL M. WRIGHT
Secretary-Treasurer

LEGAL NOTICE

REPORT OF CONDITION OF FIRST INDUSTRIAL BANK OF COLORADO SPRINGS, COLO., an Industrial Bank organized and operating under the Industrial Bank Act of this State, at the close of business on DECEMBER 31, 1964. Published in accordance with a Call issued by the State Bank Commissioner.

	No. QY
ASSETS	
Cash, balances with other banks, including reserve balance, and cash items in process of collection	15,439.47
Installment loans	329,678.70
Notes discounted or purchased	84,232.91
Banks Premises $ None; Furniture & Fixtures $5,305.04	5,305.04
Other assets	2,623.95
TOTAL ASSETS	437,280.07
LIABILITIES	
Notes payable	107,000.00
Savings deposits	74,482.51
Unearned interest and discounts	52,804.46
Amounts set aside for interest, taxes, and other expenses	815.79
Other liabilities	17,671.57
TOTAL LIABILITIES	252,774.33
CAPITAL ACCOUNTS	
Capital accounts:	
Common stock	165,000.00
Surplus	16,500.00
Undivided profits	3,005.74
TOTAL CAPITAL ACCOUNTS	184,505.74
TOTAL LIABILITIES AND CAPITAL ACCOUNTS	437,280.07

STATE OF COLORADO)
) ss
COUNTY OF EL PASO)

We, CLARENCE E. HECK, TREASURER and GEORGE E. WAINSCOTT and DONALD C. HUTCHINSON of the FIRST INDUSTRIAL BANK do solemnly swear that the foregoing statement and other information is true to the best of our knowledge and belief.

C. E. Heck, TREASURER
George E. Wainscott
D. C. Hutchinson

Subscribed and sworn to before me this 11th day of Jan., 1965.
My commission expires September 11, 1966.
(SEAL)

Richard L. McDowell
(Notary Public)

1—Personals—Sp. Notices

WHY WORRY ABOUT BILLS?

If you are in debt beyond your ability and cannot get a loan, We can help you regardless of your credit rating.

Consolidate your debts into one payment you can afford. NO SECURITY OR COSIGNERS REQUIRED

Colorado's oldest and most reputable company. Licensed and bonded to the state.

Call us today for a free office or home appointment.

Phone
636-8003 or 634-6697

CREDIT COUNSELORS
Independence Bldg.
121 E. Pikes Peak
Colorado Springs
(not a loan co.)

A (BILL PLAN!)

LET US CONSOLIDATE your bills past due or not into one low payment you can afford garnishments avoided. For example:

IF YOU OWE PAY AS LOW AS
$1000 $15 per week
$2000 $25 per week
$3000 $35 per week

NOT A LOAN
NO CO-SIGNERS OR SECURITY
AMERICA'S LARGEST & MOST REPUTABLE

CREDIT ADVISORS, INC.
404 Exchange Natl. Bank Bldg.
Evenings, Office or Home Apts
636-5037
CREDIT MANAGEMENT CO

Don't Panic!
When installment and other monthly payments become too large for you to handle.
Call
Debt Management
520 N. Tejon
633-9238
& arrange a home apt. &
- Reduce Payments
- Stop Garnishment
- Stop Calls on the Job
- Lets You Relax Bill Free

Debt Management
not a loan Co.

FREE DELIVERY
to your door
HOT DINNERS: Chicken, Shrimp, Mr. Trout, Chicken, Pizza, Ribs and Onion Rings
PINTO, burger or pastrami sandwiches
COLD BEER to Go. Sundays Too.
Chicken EXPRESS
125 E. Cucharras 632-2872

MASSAGE — STEAM
One of the only two registered masseurs in the State of Colorado recognized by the National Association of Massage and Therapy. Member, National Health Federation. Casa Blanca Apartments and Office Building. 3700 North Nevada. By appointment only, 9 to 9. 473-3376.

DESIRE SERVICE FROM JEWEL TEA CO.? PHONE 634-0817

MADAME JOSEPHINE PERSONAL ADVICE
On all affairs — buy a Horoscope or dream book and get your reading free. Don't fail to see her. Open 9 AM - 9 PM. 226 South Weber. Call for appointment 634-6859

FAST SERVICE
Photostats in a hurry. I. D. and passport pictures. Portrait. Aerial Photos. Plastic Lamination. Name Badges. Record Cutting. Projector and tape recorder rentals. Deits Bros. 119 E. Pikes Peak

REWEAVING, MENDING, burns, tears, upholstery 25 years experience. Money back guarantee. Hedda Mohl, 30 East Bijou, and 119 East Dale. 632-6232.

PRIVATE ESTATE TOBACCO PIPES. Greeting cards, magazine subscriptions and many other items. B & B News Co. 24 South Nevada

REWEAVING. Fine workmanship guaranteed. 322 North Wahsatch, rear entrance. 634-3904.

INTERMOUNTAIN Mortgages has moved to 2812 East Bijou. VA-FHA - Conventional Mortgages.

ARE YOU STUCK at home? Don't be! Learn to drive. Free pick up. Call 632-8812 or 392-5415.

SPIRITUAL Reader and consultant. Private appointments only. 635-8358.

FINE portraits make fine gifts. Oil $8.50 Pastel $5.00. Ink or Conte $1.00. 635-7613.

I GEORGE H. Hughes, am not responsible for Doris H. Hughes' debts.

EMPTY 18 foot van, returning to Phoenix January 17. 633-1431.

READER — advisor. May I help you? 634-4303.

2—Lost and Found

$10 REWARD for information leading to the recovery of Gold 10-Speed stolen from 2630 East Yampa. January 6. 635-8275.

LOST. Brown and white male Pekingnese about 10 days ago in Northeast area. Children's pet. Please call 632-2590.

FOUND. Skyway Area. Tan colored German Shepherd Collie type male puppy. 473-0084.

LOST orange long hair male cat. Northeast. Family pet. Reward. 633-6428.

FOUND on freeway, bag of knitting, describe and pay for ad. 632-7336.

FOUND ladies kid glove. Frank Wilson, Drennan, Colorado. Will Mail.

LOST — Ladies black billfold. Jessie E. De Guire. 473-2627 after 6.

LOST. Northeast, male Dalmatian. Name Duke. Please call 632-6195

Alterations

SEWING alterations, buttonholes. Drapes, spreads, satisfaction guaranteed. Reasonable. 635-5345.

ALTERATIONS and dressmaking, neat, reasonable. 473-1191.

CLASSIFIED ADS are your ever-ready servants. Dial 632-4641 today and place yours.

LEGAL NOTICE

Project No. C 04-0043-00
Academy Blvd. So. of
Colo. Spgs.

On or after January 20, 1965, the DEPARTMENT OF HIGHWAYS, STATE OF COLORADO, will make final payment to Colorado Constructors, Inc., Denver, Colorado, contractor for the construction of Colorado Project No. C 04-0043-00, consisting of blading, structures, stabilization and plant mixed asphaltic surfacing, total length being 5.101 miles, located on State Highway No. 43, Academy Blvd., south to Colorado Springs, all situated in El Paso County, State of Colorado.

File claims with CONTROLLER, Department of Highways, before above date.

CHAS. E. SHUMATE,
Chief Engineer
Department of Highways
COLORADO SPRINGS
GAZETTE TELEGRAPH:
First Publication: January 4, 1965
Last Publication: January 13, 1965

3—Business and Service

Ashpit Service

D. JOHNSON Ash & Trash Service. Veteran of World War II. Prompt Courteous. Reasonable. Tractor work, tree work. What have you? Service with a smile. 632-7676.

GIRLEY Ash and Trash. Cheapest hauling. We lead where others follow. Carl Girley. 634-2544.

JOE LEE TAFOYA Garbage and Trash Service. Complete monthly service. 633-6745.

TEAR Down and haul Ashpits. Give estimates. 632-7646

Bookkeeping

TAX AND bookkeeping service, your home, business, or my office. Reasonable. 635-5120. Roger's Tax & Bookkeeping Service. 1707 North Corona.

Cabinet Work

BARS — Custom - built, Recreation room, den, etc. Free estimates. 636-3658.

Carpentry

REMODELING — All types. Basement finishing. Dry wall, plastering, ceiling and floor tile Wayne Ellis. 634-5074.

EXPERIENCED painting, carpentry and repairs, non-union, reasonable. 633-0016

EXPERIENCED carpentry, painting, repairing. Permanent resident. Non-Union. 633-7871.

CALL 633-9731 for all types building and carpentry work. Small jobs taken.

Carpeting

WESTERN Carpet Contractors laid and restretched and repair all types of work. 392-5967.

Cement

EXPERIENCED Cement and block work. Patios Planters. Sidewalks. Concrete repair. Wayne Ellis. 634-5074.

Child Care

CHILD CARE — Infants and preschool, Hot meals, fenced yard. $1.00 a day per child. References. 635-7008, 514 Warren

LICENSED child day - care home. Experienced mother. Near Penrose Hospital. 635-9147.

INFANT to three year olds, meals, experienced. 2613 East San Miguel.

WILL babysit in my home by week 1606 Delaware Drive. 633-427.

DAYTIME babysitting in my home. Also ironing. Live near Washington School. 634-8694.

CHILD care, my home. Stratton Meadows, can give references. 635-9203.

BABYSITTING in my home. 5 days. Eastmorland area. 632-1411.

BABYSITTING by experienced mother. Cragmor area. 632-5139.

CHILD CARE in my home or yours. References. 382-5276.

BABY-SITTING My home. Stratton Meadows. 634-3010.

Construction

CONSTRUCTION — Carpentry. All types. Fencing, etc. ME4-4333 — ME4-8562. Joe—Luke.

Concrete Work

PATIOS, retaining walls, odd jobs, concrete work. Tony Martinez. 635-2320.

Crushed Rock

ROCK any size, driveways, parkings, etc. top soil, sand and gravel Wayne Hines. 632-0162.

RED or white any size. Grading driveways parking lots, roads. Hourly or contract. 634-5896.

Delivery Service

AAA Delivery Service. Anything, Anyone, Anywhere. 634-3039

Drapes

CUSTOM MADE DRAPES to order. Relining, alterations. Mrs. Gloss 634-3294.

Electric

A & R Electric. Service Change, Electric ranges, disposals, dishwashers and extra outlets. Days, 635-2022, evenings, 635-1609.

Excavating

BACK-HOE, trenching, post hole digging, grading and front end loader work. $8.00 per hour. 636-3338.

Fencing

FENCES, AWNINGS
All kinds, free estimates. Call Crest 634-0484.

CALL WESTERN FENCE CO. 634-6816 for free estimates on all fences.

Fertilizer

CALL Clarence Anderson for well rotted sheep and cow fertilizer, peat moss top soil, fill dirt. Red chip or rock for driveway and parking, lawn seeding, grass seed and grading. E. Hiway 24. 596-5222.

CALL CHUCK STOVER for pulverized sheep, cow, peat moss topsoil, fill dirt, drive way gravel and rock, tractor grading and roto - tilling. 632-4842.

PEAT moss, top soil, cow and sheep fertilizer, also drive-way rock. Gene Schooler. 633-7177.

PULVERIZED cow fertilizer Powers Dairy. 635-3268

Fireplace Wood

Our wood is guaranteed dry pitch, pinon, aspen, pine. Slab from $11 load. Call Leggett for the best in the West. 684-9329, 635-7838.

AL-MAR: Seasoned wood, split chunks, Pinion $28 cord, apple, $30 cord. AlMar special mix, $26 cord. No slabs, free delivery, 632-1870.

PINON and pine, mixed load. Come and get it at $23/ton. Proctor's Corner, 5801 East Highway 24, near Peterson Field. 596-5525

HEAVY pine slabs or logs, ¼ ton or ½ ton Free delivery or pick up yourself. 2630 E. Monument. 634-7173.

LAWNBRITE fertilizer and wood yard. High quality Pinion, Apple, Slabs, Mixes. Reasonable. 632-7490.

SEASONED mixed wood, apple, pinon, maple $20/load. Slab $14. Delivered 685-9256.

FIREPLACE logs. $15 a cord. Cut to any length. Delivered. 685-9757.

FIREPLACE wood, pinon, pine and slabs. 633-6910.

THE REST fireplace wood that burns. 633-0852.

PINON wood. Quick delivery anytime. R. L. Evans, 635-7734.

APPLE Ash, Pinon, Cedar, Maple 635-0474 or 633-0243.

ASPEN, pine, $11.00 ton pick-up, $17.00 cord. 635-7969.

Furniture Repair

FURNITURE refinishing and rebuilding. Quality craftmanship. Call 473-2353.

Grease Traps

EL PASO Sanitary cesspools, septic tanks and traps. Also clean sewer and sink lines. 632-0823, 633-6411.

Gunstock Refinishing

EXPERT hand rubbed gunstock refinishing done. Call; 636-1504 for appointment.

Gutter Service

BEN'S GUTTER SERVICE. 726 N. Cedar. 633-7288.

Ironing

FAST, reasonable ironing, expertly finished. NE, near King Soopers. 633-8026.

IRONING in my home. 75c dozen. 302 E. Cache la Poudre.

WOULD like ironing, free pick-up and delivery. 635-4765.

IRONING in my home. 1215 West Colorado Avenue. 633-8196.

IRONING, pickup and delivery. 632-0093.

IRONING and washing, free pick-up and delivery Ph. 633-1106.

Junk

WESTERN JUNK YARD
602 South Wahsatch 633-3809

Painting and Papering

PAINTING & paper hanging, 33 years experience. George F. Sherman 635-7698

VETS PAINTING interior exterior papering, experienced. 634-2286, 633-4488.

CUSTOM painting and decorating, interior exterior. Free estimates. 392-5029

PAINTING, plaster repair. Light hauling, guaranteed work. 635-2153.

3—Business and Service

Painting and Papering

JOHNSON BROTHERS
NON-UNION-EXPERIENCED
Interior and exterior—Free estimates — work guaranteed. 633-3425.

INTERIOR PAINTING. Residential and commercial. Neatness, cleanliness, craftmanship. Sam C. Hawthorne, 685-5132.

B and W Painting Company. Commercial, industrial and home. Free estimates. 392-3838. Call after 5.

INTERIOR exterior painting, papering spraying, carpentering. estimates. 634-6568, Cummings.

PAINTING residential, guaranteed work call Bob 632-9330.

Parking Lots

PARKING lot stripping. 392-7882 634-0940.

Photography

CHILD studies, portraitures, weddings, birth announcements, highest quality, lowest prices Call The Informal Studio 685-5141

Plastering & Stuccoing

IMMEDIATE service, plastering, stucco, blockaying. On anywhere. 633-1422.

Sand and Gravel

GOOD packing pit run gravel. Dial 634-5896.

Sewer Cleaning

BYERS ROTO ROOTER sewer and drain service. Accept no others. "We are the only local Roto-Rooter." Prompt, efficient. 633-9411 632-0525.

Sewing

EXPERT sewing, dresses, suits, coats formals, alterations. 632-3192.

Stone Work

NATURAL stone patios, planters, fireplaces, retaining walls, rock gardens. Terms. Free planning service. Robert Dewey, 685-9757.

TV Repair

$2.50 Service Call $2.50
Picture tubes $24.95 installed, guaranteed Quality Television 632-6089.

Upholstering

PIKES PEAK UPHOLSTERY AND FURNITURE SHOP. Buttons replaced, reglung, springs retied, recovering. Free estimates, pick-ups and delivery, 112 E. Mill. 632-8756.

BRIGHT Upholstery Repair, refinish, rereeding, recane, recover, springs rebuilt. Free estimates. 634-3350.

OTTO'S UPHOLSTERING and slip covering. Expert workmanship. Free Estimates. 636-2749.

Washing Machines

Bonded Insured — Authorized service and parts for Radio, TV Phonograph, Washing Machines, Refrigerators, Electrical Appliances.
ABLES 633-2686
17 S. Cascade

Watch Repair

WATCH repairing guaranteed. 30% off. 319 East Kiowa, rear.

4—Travel Opportunities

ATLANTIC PACIFIC
Drive-Aways. 473-3788. Drive a car or have your car driven. Any City 699 South 8th St.

5—Male Help Wanted

MARKET RESEARCH TRAINEES

Career opportunities with a leading marketing research company as Field Representatives. Continued growth requires expansion. Previous experience not required though figure aptitude and ability to handle detail work necessary. Work involves collecting data about retail sales for major food and drug manufacturers. Paid relocation after training to principal cities in United States. Car required. Men should be single or married without children. Two or more years of college required.

No selling. Earnings not based on commission. Six months training in Chicago suburb at full pay. Progress increases at the end of three months and upon assignment to a territory. Guaranteed yearly income plus travel expenses and car allowance. Pay increases at regular intervals on merit.

Reply in confidence, giving EDUCATION, WORK EXPERIENCE, MARITAL STATUS, INCOME EXPECTED, MILITARY STATUS, PHONE NUMBER AND ADDRESS.

INTERVIEWING WILL BE JANUARY 18-22 WRITE BOX C-36, GAZETTE TELERAPH

PART TIME HELP Need 4 men, 4 nites a week, 4 hours a nite, $4.00 per hour. Must be married, over 21. Military E-4 and above accepted. Apply 505 Hallam Ave. Security, 7 p.m. sharp or Sat. and Sun. 2 p.m.

MOBILE home serviceman. Must be able to drive big truck and handle large trailers. General repairing, good pay, parking space for trailer available. Wheeler Mobile Home Sales, 1910 South Nevada. 632-2089.

MEN needed to fill part-time position in rapidly expanding sales organization. To qualify you must be married, a resident and of high moral character. Call 632-2503.

EVENING WORK
$50 per week. Married, over 21. Military E-4 and above to help me evenings. Call 633-9554 after 5 p.m.

EXPERIENCED Mobile Home service man, permanent, salary open. Give references, age, experience to Box C-44, Gazette Telegraph.

ROUTEMAN who likes to meet people, starting wage $80, weekly guaranteed. 632-5159 for appointment only, age 21-39.

AMBULANCE Attendant, 25 to 45. Good references. Must live in. Apply 410 West Bijou, rear.

5—Male Help Wanted

Why Continue In A Dead-End Job?

If you are energetic, but see no future where you are, this may be the job for you! Start at guaranteed $105 per week while you receive sound, modern training. Terrific opportunities for fast advancement in $25,000,000 Company. Apply now if you are age 21 through 45, have high school education, good car, and are willing to work.

See: Mr. Hynes
Wed. Jan. 13
Palmer House
10-1 or 3-7 p.m.

WANTED
Experienced life insurance agent who is capable of dealing with top professional men. We are the exclusive distributor of the Official Retirement Plans for several professional associations and need a top - flight man to represent us in the Colorado Springs area. This is a rare opportunity to associate with a full-scope financial planning organization with a built-in market. Send confidential resume to Professional Planning Corp., Box 15325, Denver, 80215.

AUTO MECHANIC
Experienced in general repairs and motor overhaul. Large well equipped shop. Good earnings. Auto Service Center, Buildings 1700 and 1702, next to PX Shopping Center. Ft. Carson. 633-6644. Extension 2870.

DRIVER SALESMAN
Required for the following areas, Colorado Springs —3, Security—2, Manitou—1. $550, monthly guaranteed, health and accident benefits These are permanent positions. Phone 635-1495 for appointment.

PART-TIME. Need four men, 4 nights a week, 4 hours a night. $150/month guaranteed. $50 in advance if accepted. Military E-4 and above, OK. Apply 1605 South Tejon. Room 201 7 p.m. sharp. Saturday and Sunday. 2 p.m.

COUPLE for Apartment House Manager. Apply in person. 2303 E. Boulder.

6—Female Help Wanted

EXEC SECY, recpt. duties, shthd. A-1 typist, $70/wk start
CREDIT CLK, skip tracing, 5 da., $55/wk start, military OK
TYPIST CASHIER, 21-28, finance exp. 5 da., military OK
TYPIST w/POSTING, 5 da., $250/mo
TYPIST, phones, deposits, tickets, 20 yrs up, $40/wk, 5 da.
BKKPR, COMPLETE SET, 5 da.,
STENO, Recpt, nice appearing, downtown ofc, 5 da., $240/mo
TYPIST FINANCE exp, 5 da., mil. OK
COUNTER - CASHIER & assembly gal, 5½ da., $1.25 hr
RESERVATION CLK, exp w/travel agency or airline Hostess, military OK
EXEC SECY, Engineering or Const exp., 25-35 preferred $100/wk
TYPIST lots adding Mach exp., good w/details, Military OK
MAID, CAFETERIA COUNTER & Genl Help, $1.15 hr; WAITRESS, choice shifts; Diner, waitress, 5:00-9:30; FOUNTAIN CLK & CASHIER, $1.00 hr, 18 yrs up;
NURSERY MAID; NURSES AIDE 35-40, $190, 5 da.
See us now for just the position you are looking for!!

Howerton & Hudson Employment Ser.
VORHES BLDG 22½ S. TEJON
633-3897 Rm 5 & 6

MPS
"Modern Jobs for Modern People"
MANY GOOD LISTINGS
MODERN PLACEMENT SERVICE Inc.
121 E. Pikes Peak
Rm. 323
Ph. 636-3831

TRUSTWORTHY housekeeper to live in and take care of 2 small girls. Room, board, and salary. 392-3844 after 5:30 P.M. weekdays.

SECRETARY needed for 10 to 12 hours weekly, with flexible schedule plus Saturday mornings. Accurate typist. Give references. Write Box C-39, Gazette Telegraph

HOUSEKEEPER to live in, care for 2 small children, light housekeeping Days 632-6623, ask for Linda. After 6 PM 392-8407.

HOUSEKEEPER to live in, care for 2 small children, light housekeeping. Days 632-6623, ask for Linda. After 6 p.m. 392-8407.

HAIRDRESSERS wanted; male or female. Guarantee plus commission benefits. Apply in person. Fashion Bar Beauty Salon.

BOOKKEEPER, age 25-40, Real Estate Experience preferred, five day week, approximately $400. A Top 636-1656

EXPERIENCED stenographer to work in ski area. Write Crested Butte Limited P. O. Box 507, Crested Butte, Colorado.

FULL or part-time. Will train girl to take dictation. $1/hour to start. Apply in person. New Joe's, 24 South Nevada.

GIRL Friday with experience in creative field to work in Advertising Agency. Craig Ramsey & Associates. 636-1613.

HAIRDRESSER — Experienced, male or female, permanent, in fine established shop. Many benefits and extras. 634-7267.

COUPLE wants cook and housekeeper, live in, own transportation. 392-3938.

WOMEN, full or part-time. No experience necessary. Will train. 473-2363.

TUPPERWARE has openings, full or part-time. For interview, call Norma Cusic. 632-1395.

WAITRESS wanted. Apply in person to Dutch Mill, 503½ West Colorado Avenue.

AFTERNOON waitress wanted. Apply in person, Chateau Cafe.

SILK finisher or alteration work. Carroll Cleaners.

WAITRESS wanted. Apply in person. Doc's Cafe. 2237 East Platte.

WANTED — Permanent waitresses. 632-4195.

6—Female Help Wanted

COMPLETE LISTING OF ALL TYPES OF JOBS... CALL OR SEE US TODAY

ABLE EMPLY SVC key to more $

112 EAST PIKES PEAK
Room 200
636-3383

LADY WITH CAR
Established insurance franchise, assured earnings from servicing accounts plus advance on sales. Permanent career work. Age 30-47. Phone Mrs. Whiteside 633-3924 for appointment.

EXPERIENCED secretary and receptionist combination, 21, single, attractive, with personality plus, excellent pay. Call for appointment, Mr. Callahan. Days 634-1536, Eves. 392-5114.

EXPERIENCED secretary and receptionist combination, 21, single, attractive, with personality plus, excellent pay. Call for appointment, Mr. Callahan. Days 634-1536, Eves. 392-5114.

HAPPY NEW YEAR
Have you big dreams for 1965? A business of your own with Avon can make those dreams come true. Call Mrs. Chance. 633-2601.

WANTED. Housekeeper to live in. References required. Call 636-1801.

REGISTERED NURSES
Full or part time. 635-4578 or 633-8620.

7—Salesmen-Saleswomen

CAREER SALES OPPORTUNITY
For qualified man with 32 - year-old major international organization. Necessary requirements include a genuine interest in people, successful business background, family man 25 to 50 in good health, college preferred. Position benefits include extensive home office sales training school and field supervision. Guaranteed salary plus commissions, group hospitalization, major medical, life insurance and stock purchase options. Fully qualified call Mr. Schlafli.— 633-1769

SALESMAN
NEED 4 licensed men immediately —Excellent Commissions & working conditions. See G. J. BAKER.

PLEASANT HILLS
636-5002 REALTY 519 N 30th

JEWEL TEA CO. INC.
WILL HAVE AN OPENING IN PUEBLO ON FEB. 1st
for a neat, ambitious man between ages 25-40, to manage one of our established sales routes. Good earnings and benefits with an opportunity for advancement. Apply now. For information call Mr. D. Harlow. 634-0817 after 5 P.M. or in Pueblo, 542-1061.

EXCEPTIONAL Opportunity for 3 men in this area. 55 year old Life Insurance Company offering Top Commissions, Very Competitive Policies. Experienced in Civilian and Military Underwriting. Excellent Training Program. All replies strictly confidential. Gazette - Telegraph, Box C 37.

HAVE immediate opening for two neat appearing men to do sales work in El Paso County. Unusual opportunity to earn $125 weekly plus bonus. See Mr. Stanfield, Room 3, Red Wing Motel, Manitou, 6-7 P.M. Tuesday and Wednesday. No Phone Calls.

SALES, age to 32, college degree, married, 2-4 years work experience, Pharmaceutical & Drug Organization, top salary plus commission, expenses paid, auto furnished, reasonable travel, relocate Colorado. A-Top 636-1656

WE need 3 full time Real Estate Salespeople. Excellent working conditions and commission plan. Call MR. ERICKSON or MR. WESTRICH at Brokers Realty 635-3588.

Opening New Office
Managers, supervisors, and agents needed immediately. See Mr. Morris
1605 S. Tejon Suite 4

WOMEN 30 to 40. $1.25 hour plus travel expenses. Earn money and see colorful Colorado. See Mr. Morris
1605 S. Tejon Suite 4

FULL OR part-time men and women to give free gifts and take orders from established Fuller Brush customers. References required. Protected territories. Call 633-1462.

R. E. OPPORTUNITY — INVESTIGATE COLORADO CITY DEVELOPMENT CO. 714 N. WEBER. 473-4366.

SALESMEN needed. Full or part time. New product in territory. 632-7209

8—Situations Wtd. Male

STRING Bass Man, Union, 633-2929.

BARTENDERS — Helper or Bar Boy. 635-9172.

9—Situations Wtd. Female

BOOKKEEPER EXPERIENCED
635-3035 633-6368

EXPERIENCED woman wants domestic work, mornings. 473-0804 until 2:30.

EXPERIENCED woman wants ironing, baby sitting. References. 632-1231 after 3.

RN, Colorado license would like position in doctor's office. 636-2470, after 4 p.m.

10—Educational

CIVIL SERVICE TRAIN NOW
Men, women, 18-50. Many opportunities Good pay, vacation, sick leave. No lay-offs. Retirement. FREE brochure. Give name address phone number, time tome. Monroe Institute. Box 3178. Colorado Springs.

PIANO lessons, organ, theory and appreciation, grace Crandall. 632-2214.

PIANO lessons, experienced National Guild piano

Fulton Named Canon City Police Officer

Canon City Police Chief Kenneth Owens has announced that Glen Fulton, 31, a former Canon City resident, has been appointed as an officer of the Canon City force.

Fulton fills the vacancy left by the resignation of Eugene Cater, who recently joined the Colorado State Patrol.

The new officer recently returned to Canon City from Gunnison where he worked as a parts man in a garage. He had moved to Gunnison in 1956 to attend Western State College where he was graduated in 1961 with a B. A. degree in business and accounting.

Fulton was reared in Canon City, coming here with his parents when he was three years old. He was graduated from Canon City High School in 1950, and joined the Navy in 1952, serving four years.

In working for the city, Fulton joins his brother, Dean, who is a member of the Canon City fire department. His parents, Mr. and Mrs. T. M. Fulton, live at 403 West New York Ave., Canon City, and three sisters, Mrs. Fred Helton, Mrs. Leroy Schneider, and Mrs. George Elley, all live in Canon City.

Fulton and his wife, Violet, live at 310 West New York Ave., and have four children, Glenette, 10, Cheryl 6, Kenneth, 2, and Debra, seven months.

County Planners To Hear Eight New Petitions

The El Paso County Planning Commission will meet at 2 p.m. Wednesday in the auditorium of the County office building to hear eight new petitions, two final plats and the preliminary plat.

The new petitions are:

—by Harry C. Bryan and Mary D. Bryan to change an A-3 airport farming district to an R-1 residential district. The area measures about 29 acres and it is located south of Galley Rd. and north of Highway 24.

—by H. C. Gerber to change an R-2 residential district to an A-1 garden home district. The area measures 2.52 acres and is south of Interstate 25 and east of South Corona St.

—by Everett R. Conover and Clarence H. Stanton to change an R-1 residential district to an R-2 residential district. This area is located south of Cragmor Rd. and east of Panorama Rd., containing 2.25 acres of land.

—by J. C. Reinhard and E. O. Shepard to change an A-1 garden home district to an M industrial district. This area measures 5.2 acres and is located east of Pike View Rd. and south of Garden of the Gods Rd.

—by John B. Jiron to change an R-2 residential district to a C-2 suburban business district. This area is located in Oakview.

—by Janitell Farms Inc. to change an A-1 garden home district to an A-2 farming district and an M industrial district. This area measures 320 acres and is located south of Evergreen Cemetery and east of Interstate No. 1.

—by Leo A. McCann to change an R-2 residential district to a C-2 suburban business district.

—by York Investment Co. to change an A-1 garden home district to a C-2 suburban business district. The area measures 6.17 acres and lies west of Academy Blvd. and opposite Brockwood Dr.

The final plats are by Pine Valley Estates subdivisions, presented by Frank A. Vale and Gilbert J. Robbins, concerning a 79.245 acre tract on the west side of Burgess Rd., and by Stratmoor Development Co. for a 5.040 tract lying south of Bates Bridge and between Fountain Creek and U.S. Interstate Highway 25.

The preliminary plat to be considered by the County Planning Commission is for Falcon Forest Subdivision Filing No. 2, presented by Henry W. Danley. The area measures 259.06 acres and lies north of Shoup Rd. between Howells Rd. and Milan Rd.

TOO HEAVY TO MOVE

PHILADELPHIA (AP) —The huge bronze and crystal chandelier in the marble lobby of the Philadelphia mint weighs 3,400 pounds. It cost $3,400 when it was installed in 1900 and burns a total of 128 bulbs. Its value would be almost inestimable today. It is not expected to be moved to the new Mint building — construction of which will be started in 1965— because it is an integral part of the lobby and the cost of moving it would be prohibitive.

Six Plaintiffs File Injury Suit Monday

A personal injury suit totaling $47,463.45 was filed by six plaintiffs in district court Monday against Dora Fernandez Quintana and Joe S. Quintana, 1824 E. San Rafael St.

The six are Norman L., Marelene A., and Lori A. Virus, 1820 Francis Place, and James W., Leona M. and Lloyd R. Orth, 271 E. Gunnison Rd.

They allege they were passengers in a car driven by Lloyd Orth, Dec. 25, 1963 and that at East Platte and North Foote Avenues another vehicle driven by Dora Quintana and belonging to Joe Quintana collided with them injuring all six.

It is further alleged Dora Quintana was under the influence of intoxicating liquor.

The Virus family are requesting $6,109.50, John Orth, $13,241, Leona Orth, $15,720.39 and Lloyd Orth, $12,292.50.

Man Fined $100 On Four Counts In City Court

Arthur Mares, 37, 618 S. Weber St., was fined $100 Monday in Municipal Court on his guilty pleas to three drunk charges and a charge of resisting police.

Mares pleaded not guilty to one drunk charge and had his trial set for Feb. 8 by Judge Allan Asher.

Judge Asher levied fines against others as follows Monday: James Hannon, 22, Ft. Carson, $25, drunk; Roul King, 18, Star Motel, $25, drunk; Joe Simmons, 34, Carson, $25, drunk;

Zigmund Bula, 44, Denver, $50, drunk; Lawrence Joseph Mayer, 41, 409 S. Cascade Ave., disorderly conduct, $25, and riotous conduct, $25, with half the fines suspended;

Ben Santistevan, 35, 816 E. Cucharras St., drunk, $50; Morris L. Graber, 35, 3114 E. San Miguel St., $5, dog at large; Jerry Woolsey, 22, 911½ E. 2nd St., $15, unatteinded vehicle;

Lloyd Cook, 22, Carson, $50, drunkenness and hesisting police, with $25 suspended; Andrew Ganet, 35, Carson, $25, drunk.

Bonds of $2 5each were ordered forfeited by the following who failed to appear in court on drunk charges, Lowell Chappell, 48, 1336 N. Tejon St.; Woodrow Eason, 41, 3715 W. Colorado Ave.;

Liam Graham, 37, 1242 N. w Fred Glau, 69, Rush; William Graham, 37, 1242 N. Cooper St.; Donald Isham, 27, 926 N. Royer St.; John Kavanaugh, 49, 12 ... Chestnut St.; Benny Lujan, 26, 18 N. Corona St., Ernest Nelson, 64, 1009 E. Yampa St., and Jacobo Salaz, 25, 2432 N. Cascade Ave.

Judge Asher ordered a warrant issued for the arrest of Robert Sutton, 24, Carson, who failed to appear on charges f resisting police and drunkenness.

On request of their wives, Judge Asher dismissed charges they had brought against their husbands as follows: Louis Williams, 35, 918 S.Arcadia St., riotous conduct and breach of peace; James Youngs, 44, 1440 Tweed St., riotous conduct, breach of peace and drunkenness, and on a request of the complaining witness, dismissed breach of peace against Barbara Russell, 28, 2422 W. Vermijo St.

Trial dates were set for the following:

Jan. 18: Avlyn Washington, 35, no address, drunkenness.

Jan. 25; Ernest Smith, 27, 522 N. Spruce St., riotous conduct and breach of peace; William Perkins, 64, 332 S. Conejos St., using unauthorized equipment; Eugene Edwards, 44, 602 E. Rio Grande St., riotous conduct and drunkenness.

Feb. 1 Gene Gordon, 46, 320 N. Logan Ave., riotous conduct, breach of peace and trespassing Johnny Mae Jordan, 36, 934 E. Costilla St., riotous conduct, breach of peace and drunkenness, Esther LeMaster, 32, 2526 E. Bijou St., disorderly conduct and breach of peace; James Rowell, 22, 510 N. El Paso St., riotous conduct and breach of peace; Thomas Dukes, 33, Carson, drunkenness; and Celestine Spies, 38, 2105 McArthur St., disorderly conduct, riotous conduct and breach of peace.

Attorney Lee Goodbar represented Gordon and Mrs. Spies. Judge Asher granted the attorney's request for a reduction in the latter's bond, reducing it from $300 to $100.

COOPERATION

HOLLYWOOD (UPI) — Although Blake Edwards is filming "The Great Race" for Warner Bros. he took his troupe to Universal to borrow that studio's railroad station for background shots.

Man Asks Jury Trial in City Court Case

Harold Smith, 46, 617 Valley Rd., asked for a jury trial Monday in Municipal Court after he pleaded not builty to charges of disorderly conduct, riotous conduct, breach of peace, and injury to private property.

Smith said he would be represented by attorney Gordon Cooper. His trial date will be set today.

Judge Asher set Smith's bond at $50 and ordered him to post a $10 jury docket fee.

James Szweakman, 40, Ft. Carson, was fined $100 on a guilty finding of riotous conduct. Judge Asher suspended $75 on condition the soldier is involved in no further trouble with his ex-wife, Mrs. Virginia Szweakman, 1024 N. Corona St., who signed the complaint.

Mrs. Perlene Carpenter, 40, 505 Norman Dr., Security, failed to appear in court for her trial on a drunk charge. Testimony was taken by the judge and a guilty finding was handed down. Mrs. Carpenter was fined $50 and a writ of execution was ordered issued.

Billy Salaz, 20, 120 N. Pine St., also failed to appear for his trial on charges of riotous conduct and breach of peace. He was found guilty, a $50 fine was imposed, and a writ of execution ordered issued. In the companion case, Judge Asher levied a $25 fine against Michael Kearney, 24, Ft. Carson, who has pleaded guilty to identical charges.

Charges were dismissed against the following: Wayne Simmons, 26, 2422 W. Vermijo St., riotous conduct and drunk; James Ward, 71, 425 W. Colorado Ave., riotous conduct; and John Gulley, 24, 833 W. Colorado Ave., disorderly conduct, riotous conduct, drunkennness, and injury to private property.

Mrs. Margie Gomez, 24, 720 N. Iowa Ave., was found guilty of breach of peace and was fined $15.

Charges of riotous conduct, breach of peace and drunkenness were dismissed by the judge against Al Garza, 41, 707 S. Tejon St.

The charges had been brought against Garza by Clarinda Keller, 123 W. Rio Grande St., who testified that on Dec. 31 Garza came to her house and she asked him to hold her key while she went to a market. She said when she returned, Garza told her he misplaced the key. She said she thought he was "just playing" but she called the police, and he then returned the key to her.

"All this over a key?" Judge Asher asked, and Mrs. Keller said, "Yes." "Was he drunk?" the judge asked, and Mrs. Keller said she didn't know. "Because a man wouldn't give you a key, you had him arrested?" the judge persisted, and Mrs. Keller said, "yes."

Judge Asher said the charges would be dismissed against Garza, but added: "I'm going to see that some action is taken against Mrs. Keller."

LEGAL NOTICE

NOTICE OF ANNUAL MEETING. Notice is hereby given that the Annual Meeting of the members of the FIRST FEDERAL SAVINGS AND LOAN ASSOCIATION OF COLORADO SPRINGS will be held at the office of the Association at 421 North Tejon Street, Colorado Springs, Colorado on Wednesday, January 20, 1965 at 2:00 P.M., for the election of Directors and for the transaction of such other business as may properly come before said meeting or any adjournment thereof.

MITCHELL M. WRIGHT
Secretary-Treasurer

LEGAL NOTICE

REPORT OF CONDITION OF FIRST INDUSTRIAL BANK OF COLORADO SPRINGS, COLO., an Industrial Bank organized and operating under the Industrial Bank Act of this State, at the close of business on DECEMBER 31, 1964. Published in accordance with a Call issued by the State Bank Commissioner.

ASSETS	No. QY
Cash, balances with other banks, including reserve balance, and cash items in process of collection	15,439.47
Installment loans	329,678.70
Notes discounted or purchased	84,232.91
Banks Premises $ None; Furniture & Fixtures $5,305.04	5,305.04
Other assets	2,623.95
TOTAL ASSETS	437,280.07
LIABILITIES	
Notes payable	107,000.00
Savings deposits	74,482.51
Unearned interest and discounts	52,804.46
Amounts set aside for interest, taxes, and other expenses	815.79
Other liabilities	17,671.57
TOTAL LIABILITIES	252,774.33
CAPITAL ACCOUNTS	
Capital accounts:	
Common stock	165,000.00
Surplus	16,500.00
Undivided profits	3,005.74
TOTAL CAPITAL ACCOUNTS	184,505.74
TOTAL LIABILITIES AND CAPITAL ACCOUNTS	437,280.07

STATE OF COLORADO)
) ss
COUNTY OF EL PASO)

We, CLARENCE E. HECK, TREASURER and GEORGE E. WAINSCOTT and DONALD C. HUTCHINSON of the FIRST INDUSTRIAL BANK do solemnly swear that the foregoing statement and other information is true to the best of our knowledge and belief.

C. E. Heck, TREASURER
George E. Wainscott
D. C. Hutchinson

Subscribed and sworn to before me this 11th day of Jan., 1965. My commission expires September 11, 1966.
(SEAL)

Richard L. McDowell
(Notary Public)

1—Personals—Sp. Notices

WHY WORRY ABOUT BILLS?

If you are in debt beyond your ability and cannot get a loan, We can help you regardless of your credit rating.

Consolidate your debts into one payment you can afford. NO SECURITY OR COSIGNERS REQUIRED

Colorado's oldest and most reputable company. Licensed and bonded to the state.

Call us today for a free office or home appointment.

Phone
634-8003 or 634-6697

CREDIT COUNSELORS
Independence Bldg.
121 E. Pikes Peak
Colorado Springs
(not a loan co.)

A (BILL PLAN!)

LET US CONSOLIDATE your bills, past due or not into one low payment you can afford. Garnishments avoided. For example:

IF YOU OWE PAY AS LOW AS
$1000 $15 per week
$2000 $25 per week
$3000 $35 per week

NOT A LOAN
NO CO-SIGNERS OR SECURITY
AMERICA'S LARGEST & MOST REPUTABLE

CREDIT ADVISORS, INC.
404 Exchange Natl. Bank Bldg.
Evenings, Office or Home Apts.
636-5037

CREDIT MANAGEMENT CO.

Don't Panic!
When installment and other monthly payments become too large for you to handle.
Call
Debt Management
520 N. Tejon
633-9233
to arrange a home apt. &
• Reduce Payments
• Stop Garnishment
• Stop Calls on the Job
• Lets You Relax Bill Free
Debt Management
not a loan Co.

FREE DELIVERY
to your door
HOT OWNERS: Chicken, Shrimp, Mr. Toast, Gizzies, Fries, Ribs and Cheese Rings
PICNICS large or small our specialty
COLD BEER to Go. Sunshine Too.
Chicken EXPRESS
123 E. Cucharras 633-2877

MASSAGE — STEAM
One of the only two registered masseurs in the State of Colorado recognized by the National Association of Massage and Therapy. Member, National Health Federation. Casa Blanca Apartments and Office Building, 3700 North Nevada. By appointment only, 9 to 9. 473-3376.

DESIRE SERVICE FROM JEWEL TEA CO.? PHONE 634-0817

MADAME JOSEPHINE
PERSONAL ADVICE
On all affairs — buy a Horoscope or exam book and your reading free. Don't fail to see her. Open 9 AM - 9 PM 226 South Weber. Call for appointment 634-6859.

FAST SERVICE
Photostats in a hurry. I. D. and passport pictures. Portrait. Aerial Photos. Plastic Lamination. Name Badges. Record Cutting. Projector and tape recorder rentals. Delta Bros. 119 E. Pikes Peak

REWEAVING, MENDING, burns, tears, upholstery 25 years experience. Money back guarantee. Hedda Mobl. 30 East Bijou, and 119 East Dale. 632-6252.

PRIVATE ESTATE TOBACCO PIPES. Greeting cards, magazine subscriptions and many other items. B & B News Co. 24 south Nevada

REWEAVING. Fine workmanship guaranteed. 322 North Wahsatch, rear entrance 634-3904.

INTERMOUNTAIN Mortgages has moved to 2812 East Bijou. VA-FHA - Conventional Mortgages.

ARE YOU STUCK at home? Don't be! Learn to drive. Free pick up. Call 632-8812 or 392-5415.

SPIRITUAL Reader and consultant. Private appointments only. 635-9358.

FINE portraits make fine gifts. Oil, $4.50. Pastel $2.00. Ink or Conte $1.00. 635-7613.

I GEORGE H. Hughes am not responsible for Doris H. Hughes' debts.

EMPTY 18 foot van, returning to Phoenix January 17. 633-1431.

READER advisor. May I help you? 634-4303.

2—Lost and Found

$10 REWARD for information leading to the recovery of Gold 10-Speed stolen from 2630 East Yampa, January 6. 635-8275.

LOST. Brown and white male Pekingese about 10 days ago in Northeast area. Children's pet. Please call 632-2590.

FOUND, Skyway Area, Tan colored German Shepherd Collie type male puppy. 473-0084.

LOST, orange long hair male cat. Northeast. Family pet. Reward. 633-6428.

FOUND on freeway, bag of knitting, describe and pay for ad. 632-7336.

FOUND ladies kid glove. Frank Wilson, Drennan, Colorado. Will Mail.

LOST — Ladies black billfold. Jessie E. De Guire. 473-2627 after 6.

LOST, Northeast, male Dalmatian. Name Duke. Please call 632-6195

3—Business and Service

• Alterations

SEWING alterations, buttonholes. Drapes, spreads, satisfaction guaranteed. Reasonable. 635-5345.

ALTERATIONS and dressmaking, neat, reasonable. 473-1191.

• Ashpit Service

D. JOHNSON Ash & Trash Service. Veteran of World War II. Prompt Courteous, Reasonable. Tractor work, tree work. What have you? Service with a smile. 632-7676.

GIRLEY Ash and Trash. Cheapest hauling. We lead where others follow. Carl Girley. 634-2544.

JOE LEE TAFOYA Garbage and Trash Service. Complete monthly service. 633-6745.

TEAR Down and haul Ashpits. Give estimates. 632-7646

• Bookkeeping

TAX AND bookkeeping service, your home, business, or my office. Reasonable. 635-5120. Roger's Tax & Bookkeeping Service. 1707 North Corona.

• Cabinet Work

BARS — Custom - built. Recreation room, den, etc. Free estimates. 636-3658.

• Carpentry

REMODELING — All types. Basement finishing. Dry wall, plastering, ceiling and floor tile. Wayne Ellis. 634-3074.

EXPERIENCED painting, carpentry and repairs, non-union, reasonable. 633-0018

EXPERIENCED carpentry, painting, repairing. Permanent resident. Non-Union. 633-7871.

CALL 633-9731 for all types building and carpentry work. Small jobs taken.

• Carpeting

WESTERN Carpet Contractors laid and restretched and repair all types of work. 392-5967.

• Cement

EXPERIENCED Cement and block work. Patios, Planters, Sidewalks, Concrete repair. Wayne Ellis. 634-3074

• Child Care

CHILD CARE — Infants and preschool. Hot meals, fenced yard. $1.00 a day per child. References. 635-7008. 514 Warren

LICENSED child day - care home. Experienced mother. Near Penrose Hospital. 633-9147.

INFANT to three y e a r olds, meals experienced. 2613 East San Miguel.

WILL babysit in my home by week. 1606 Delaware Drive. 633-427.

DAYTIME babysitting in my home. Also ironing. Live near Washington School. 634-8694.

CHILD care, my home. Stratton Meadows, can give references. 635-9203.

BABYSITTING in my home. 5 days. Eastmoreland area. 632-1411.

BABYSITTING by experienced mother, Cragmor area. 632-5159.

CHILD CARE in my home or yours. References. 382-5276.

BABYSITTING My home. Stratton Meadows. 634-3010.

• Construction

CONSTRUCTION — Carpentry. All types Fencing, etc. ME4-4333 ME4-5562. Joe Luke.

• Concrete Work

PATIOS, retaining walls, odd jobs, concrete work. Tony Martinez. 633-2320.

• Crushed Rock

ROCK any size, driveways, parking etc. top soil, sand and gravel. Wayne Hines. 632-0162.

RED or white any size. Grading driveways, parking lots, roads. Hourly or contract. 634-5896

• Delivery Service

AAA Delivery Service. Anything. Anytime. Anywhere. 634-3039.

• Drapes

CUSTOM MADE DRAPES to order. Refinishing, alterations. Mrs. Gloss 634-3294.

• Electric

A & R Electric. Service Change. Electric ranges, disposals, dishwashers and extra outlets. Days, 635-2022, evenings, 635-1602.

• Excavating

BACK-HOE, trenching, post hole digging, grading and front end loader work. $8.00 per hour. 636-3338.

• Fencing

FENCES, AWNINGS
All kinds, free estimates. Call Crest 634-0484

CALL WESTERN FENCE CO. 631-6816 for free estimates on all fences.

• Fertilizer

CALL Clarence Anderson for well rotted sheep and cow fertilizer, peat moss, top soil, fill dirt. Red chip or rock for driveway and parking, lawn seeding, grass seed and grading. E. Hiway 24. 596-5222.

CALL CHUCK STOVER for pulverized sheep, cow, peat moss, top-soil, fill dirt, drive way gravel and rock, tractor grading and roto - tilling. 632-4842.

PEAT moss, top soil, cow and sheep fertilizer also drive-way rock. Gene Schooler. 633-7177.

PULVERIZED cow fertilizer. Downs Dairy. 495-2708

• Fireplace Wood

Our wood is guaranteed dry pitch, pinon, aspen, pine. Slab from $11 load. Call Leggett for the best in the West. 684-9329, 635-7838.

AL-MAR: Seasoned wood, split chunks. Pinion $28 cord, apple, $30 cord. AlMar special mix, $26 cord. No slabs, free delivery. 632-1870.

PINON and pine, mixed load. Come and get it at $23/ton. Proctor's Corner, 3801 East Highway 24, near Peterson Field. 596-5525

HEAVY pine slabs or logs, ¼ ton or ½ ton. Free delivery or pick up yourself. 2630 E. Monument. 634-7173.

LAWNBRITE fertilizer and wood yard. High quality Pinion, Apple, Slabs, Mixes. Reasonable. 632-7490.

SEASONED mixed wood, apple, pinon maple, $20/load. Slab/$14. Delivered 685-9256.

FIREPLACE logs. $15 a cord. Cut to any length. Delivered. 685-9757.

FIREPLACE wood, pinon, pine and slabs. 633-6910.

THE BEST fireplace wood that burns. 633-0852.

PINON wood. Quick delivery anytime. R. L. Evans, 635-7734.

APPLE Oak, Ash, Pinion, Cedar, Maple. 635-0474 or 533-0243.

ASPEN, pine, $11.00 ton pick-up, $17.00 cord, 635-7989.

• Furniture Repair

FURNITURE refinishing and rebuilding. Quality craftmanship. Call 473-2353.

• Grease Traps

EL PASO Sanitary compounds, septic tanks and traps. Also clean sewer and sink lines. 632-0525, 633-6411.

• Gunstock Refinishing

EXPERT hand rubbed gunstock refinishing done. Call; 636-1504 for appointment.

• Gutter Service

BEN'S GUTTER SERVICE, 226 N. Cedar. 633-7289.

• Ironing

FAST, reasonable ironing, expertly finished, NE. near King Soopers. 633-9026.

IRONING in my home. 75c dozen. 302 E. Cache la Poudre.

WOULD like ironing, free pick-up and delivery. 635-4765.

IRONING in my home. 1215 West Colorado Avenue. 633-8196.

IRONING, pickup and delivery. 632-0093.

IRONING and washing, free pick-up and delivery Ph. 633-1104.

• Junk

WESTERN JUNK YARD
602 South Wahsatch 633-3806

• Painting and Papering

PAINTING & paper hanging, 33 years experience. George F. Sherman. 635-7668

VETS PAINTING, interior exterior, papering, experienced. 634-2286, 633-4488.

CUSTOM painting and decorating, interior exterior. Free estimates. 392-5029

PAINTING, plaster repair, light hauling, guaranteed work. 635-9753.

3—Business and Service

• Painting and Papering

JOHNSON BROTHERS
NON-UNION-EXPERIENCED
Interior and exterior—Free estimates — work guaranteed. 633-3425.

INTERIOR PAINTING. Residential and commercial. Neatness, cleanliness, craftsmanship. Sam C. Hawthorne, 685-5132.

B and W Painting Company. Commercial, industrial and home. Free estimates. 392-3838. Call after 5.

INTERIOR exterior painting, papering, spraying, carpentering, estimates. 634-6568. Cummings.

PAINTING, residential, guaranteed work call Bob 632-9330.

• Parking Lots

PARKING lot stripping. 392-7852. 634-1940.

• Photography

CHILD studies, portraitures, weddings, birth announcements, highest quality, lowest prices. Call The Informal Studio 635-5141.

• Plastering & Stuccoing

IMMEDIATE service, plastering, stucco, blocklaying. Go anywhere. 633-1423.

• Sand and Gravel

GOOD packing pit run gravel. Dial 634-5895.

• Sewer Cleaning

BYRD'S ROTO ROUTER sewer and drain service. Accept no others. "We're the only local Roto-Rooter." Prompt, efficient. 633-6471 632-0525.

• Sewing

EXPERT sewing, dresses, suits, coats, formals, alterations 632-3192

• Stone Work

NATURAL stone patios, planters, fireplaces, retaining walls, rock gardens. Terms. Free planning service. Robert Dewey, 685-9757.

• TV Repair

$2.50 Service Call $2.50
Picture tubes $24.95 installed, guaranteed. Quality Television 632-6093.

• Upholstering

PIKES PEAK UPHOLSTERY AND FURNITURE SHOP. Buttons replaced, reglung, springs retied, recovering. Free estimates, pickups and delivery. 112 E. Mill. 632-8786.

BRIGHT Upholstery Repair, refinish, reresding, recane, recover, springs rebuilt. Free estimates. 634-3950

OTTO'S UPHOLSTERING and slip covering. Expert workmanship. Free Estimates. 636-2749.

• Washing Machines

Bonded Insured — Authorized service and parts for Radio, TV Phonograph, Washing Machines, Refrigerators, Electrical Appliances. ABLES 633-2686
17 S. Cascade

• Watch Repair

WATCH repairing guaranteed. 30% off. 319 East Kiowa, rear.

4—Travel Opportunities

ATLANTIC PACIFIC
Drive-Aways. 473-3788. Drive a car or have your car driven. Any City. 699 South 8th St.

5—Male Help Wanted

MARKET RESEARCH TRAINEES

Career opportunities with a leading marketing research company as Field Representatives. Continued growth requires expansion. Previous experience not required though figure aptitude and ability to handle detail work necessary. Work involves collecting data about retail sales for major food and drug manufacturers. Paid relocation after training to principal cities in United States. Car required. Men should be single or married without children. Two or more years of college required.

No selling. Earnings not based on commission. Six months training in Chicago suburb at full pay. Progress increases at the end of three months and upon assignment to a territory. Guaranteed yearly income plus travel expenses and car allowance. Pay increases at regular intervals on merit.

Reply in confidence, giving EDUCATION, WORK EXPERIENCE, MARITAL STATUS, INCOME EXPECTED, MILITARY STATUS, PHONE NUMBER AND ADDRESS.

INTERVIEWING WILL BE JANUARY 18-22 WRITE BOX C-36, GAZETTE TELERAPH

PART TIME HELP Need 4 men, 4 nites a week, 4 hours a nite, $4.00 per hour. Must be married, over 21. Military E-4 and above accepted. Apply 305 Ballam Ave. Security, 7 p.m. sharp or Sat. and Sun. 2 p.m.

MOBILE home serviceman. Must be able to drive big truck and handle large trailers. General repairing, good pay, parking space for trailer available. Wheeler Mobile Home Sales. 1910 South Nevada. 632-2059.

MEN needed to fill part-time position in rapidly expanding sales organization. To qualify, you must be married, a resident and of high moral character. Call 632-2503.

EVENING WORK
$50 per week. Married, over 21. Military E-4 and above to help me evenings. Call 635-9584 after 5 p.m.

EXPERIENCED Mobile Home service man, permanent, salary open. Give references, age, experience to Box C-44, Gazette Telegraph.

ROUTEMAN who likes to meet people, starting wage $80, weekly guaranteed. 632-5159 for appointment only, age 21-39.

AMBULANCE Attendant. 25 to 45. Good references. Must live in. Apply 410 West Bijou, rear.

5—Male Help Wanted

Why Continue In A Dead-End Job?

If you are energetic, but see no future where you are, this may be the job for you! Start at guaranteed $105 per week while you receive sound, modern training. Terrific opportunities for fast advancement in $25,000,000 Company. Apply now if you are age 21 through 45, have high school education, good car, and are willing to work.

See: Mr. Hynes
Wed. Jan. 13
Palmer House
10-1 or 3-7 p.m.

WANTED

Experienced life insurance agent who is capable of dealing with top professional men. We are the exclusive distributor of the Official Retirement Plans for several professional associations and need a top - flight man to represent us in the Colorado Springs area. This is a rare opportunity to associate with a full-scope financial planning organization with a built-in market. Send confidential resume to Professional Planning Corp., Box 15325, Denver, 80215.

AUTO MECHANIC

Experienced in general repairs and motor overhaul. Large well equipped shop. Good earnings. Auto Service Center, Buildings 1700 and 1702, next to PX Shopping Center, Ft. Carson. 633-6644. Extension 2870.

DRIVER SALESMAN
Required for the following areas. Colorado Springs —3, Security—2, Manitou—1. $550, monthly guaranteed, health and accident benefits. These are permanent positions. Phone 635-1495 for appointment.

PART-TIME. Need four men, 4 nights a week, 4 hours a night. $150/month guaranteed. $50 in advance if accepted. Military E-4 and above, OK. Apply 1605 South Tejon, Room 201 7 p.m. sharp. Saturday and Sunday, 2 p.m.

COUPLE for Apartment House Manager. Apply in person. 2303 E. Boulder.

6—Female Help Wanted

EXEC SECY, recpt. duties, shthd. A-1 typist, $70/wk start. CREDIT CLK, skip tracing, 5 da., $55/wk start, military OK. TYPIST - CASHIER, 21-28, finance exp. 5 da., military OK. TYPIST w/POSTING, 5 da., $250/mo. TYPIST, phones, deposits, tickets, 20 yrs up, $40/wk, 5 da. BKKPR, COMPLETE SET, 5 da. STENO, Recpt, nice appearing, downtown exp., 5 da., $240/mo. TYPIST FINANCE exp, 5 da., mil. OK. COUNTER - CASHIER & assembly, 1 yr exp., 5½ da., $1.25 hr. RESERVATION CLK, exp w/travel agency or airline Hostess, military OK. EXEC SECY, Engineering, or Const exp., 25-35 preferred $100/wk. TYPIST lots adding Mach exp., good w/details, Military OK. MAID; CAFETERIA COUNTER & Genl Help, $1.15 hr; WAITRESS, choice shifts; Diner waitress, 100-150; FOUNTAIN CLK & CASHIER, $1.00 hr, 18 yrs up. NURSERY MAID; NURSES AIDE 35-40, $190, 5 da. See us now for just the position you are looking for!!

Howerton & Hudson Employment Ser.
VORHES BLDG 22½ S. TEJON
633-3897 Rm 5 & 6

M P S
"Modern Jobs for Modern People"
MANY GOOD LISTINGS
MODERN PLACEMENT SERVICE Inc.
121 E. Pikes Peak Rm. 323
Ph. 636-3831

TRUSTWORTHY housekeeper to live in and take care of 2 small girls. Room, board, and salary. 392-3844 after 5:30 P.M. weekdays.

SECRETARY needed for 10 to 12 hours weekly, with flexible schedule plus Saturday mornings. Accurate typist. Give references. Write Box C-39, Gazette Telegraph

HOUSEKEEPER to live in, care for 2 small children, light housekeeping. Days 632-6623, ask for Linda. After 6 PM 392-8407.

HOUSEKEEPER to live in, care for 2 small children, light housekeeping. Days 632-6623, ask for Linda. After 6 p.m. 392-8407.

HAIRDRESSERS wanted; male or female. Guarantee plus commission; benefits. Apply in person. Fashion Bar Beauty Salon.

BOOKKEEPER, age 25-40. Real Estate Experience preferred, five day week, approximately $400. A Top 636-1654

EXPERIENCED stenographer to work in ski area. Write Crested Butte Limited P. O. Box 507, Crested Butte, Colorado.

FULL or part-time. Will train girl to take pictures. $1/hour to start. Apply in person. New Joe's, 24 South Nevada.

GIRL Friday with experience in creative field to work in Advertising Agency. Craig Ramsey & Associates. 636-1613.

HAIRDRESSER — Experienced, male or female, permanent, in fine established shop. Many benefits and extras. 634-7267.

COUPLE wants cook and housekeeper, live in, own transportation. 392-3938.

WOMEN, full or part-time. No experience necessary. Will train. 473-2343.

TUPPERWARE has openings, full or part-time. For interview, call Norma Cusic. 632-1395.

WAITRESS wanted. Apply in person to Dutch Mill, 5034 W. Colorado Avenue.

AFTERNOON waitress wanted. Apply in person, Chateau Cafe.

SILK finisher or alteration work. Carroll Cleaners.

WAITRESS wanted. Apply in person. Doc's Cafe. 2237 East Platte.

WANTED — Permanent waitresses. 632-4195.

6—Female Help Wanted

COMPLETE LISTING OF ALL TYPES OF JOBS... CALL OR SEE US TODAY

ABLE EMPLY SVC key to more $

112 EAST PIKES PEAK
Room 200
636-3383

LADY WITH CAR

Established insurance franchisee, assured earnings from servicing accounts plus advance on sales. Permanent career work. Age 30-47. Phone Mrs. Whiteside 633-3924 for appointment.

EXPERIENCED secretary and receptionist combination, 21, single, attractive, with personality plus, excellent pay. Call for appointment, Mr. Callahan. Days 634-1536. Eves. 392-5114.

COSMETOLOGIST instructor wanted. Must be of high calibre. Excellent wages. Contact Earl Anderson, Americana Beauty College of Colorado Springs, 21 South Cascade Ave.

EXPERIENCED secretary and receptionist combination, 21, single, attractive, with personality plus, excellent pay. Call for appointment, Mr. Callahan. Days 634-1536. Eves. 392-5114.

HAPPY NEW YEAR
Have you big dreams for 1965? A business of your own with Avon can make those dreams come true. Call Mrs. Chance. 633-2601.

WANTED, Housekeeper to live-in. References required. Call 636-1801.

REGISTERED NURSES
Full or part time. 635-4578 or 633-8620.

7—Salesmen-Saleswomen

CAREER SALES OPPORTUNITY

For qualified man with 32 - year-old major international organization. Necessary requirements include a genuine interest in people, successful business background, family man 25 to 50 in good health, college preferred. Position benefits include extensive home office sales training school and field supervision. Guaranteed salary plus commissions, group hospitalization, major medical, life insurance and stock purchase options. Fully qualified call Mr. Schlafit.— 633-1769

SALESMAN

NEED 4 licensed men immediately —Excellent Commissions & working conditions. See G. J. BAKER.

PLEASANT HILLS REALTY CORP.

JEWEL TEA CO. INC.

WILL HAVE AN OPENING IN PUEBLO ON FEB. 1st for a neat, ambitious man between ages 25-40, to manage one of our established sales routes. Good earnings and benefits with an opportunity for advancement. Apply now. For information call Mr. D. Harlow 634-0817 after 5 P.M. or in Pueblo, 542-1061.

EXCEPTIONAL Opportunity for 3 men in this area. 35 year old Life Insurance Company offering Top Commissions, Very Competitive Policies. Experienced in Civilian and Military Underwriting. Excellent Training Program. All replies strictly confidential. Gazette - Telegraph, Box C 37.

HAVE immediate opening for two neat appearing men to do sales work in El Paso County. Unusual opportunity to earn $125 weekly plus bonus. See Mr. Stanfield, Room 3, Red Wing Motel, Manitou, 6-7 P.M. Tuesday and Wednesday. No Phone Calls.

SALES, age to 32, college degree, married, 2-4 years work experience, Pharmaceutical & Drug Organization, top salary plus commission, expenses paid, auto furnished, reasonable travel, relocate Colorado. A-Top 636-1656

WE need 3 full time Real Estate Salespeople. Excellent working conditions and commission plan. Call MR. ERICKSON or MR. WESTRICH at Brokers Realty 635-3588.

Opening New Office

Managers, supervisors, and agents needed immediately. See Mr. Morris
1605 S. Tejon Suite 4

WOMEN 30 to 40. $1.25 hour plus travel expenses. Earn money and see colorful Colorado. See Mr. Morris
1605 S. Tejon Suite 4

FULL OR part-time men and women to give free gifts and take orders from established Fuller Brush customers. Experience required. Protected territories. Call 633-1462.

R. E. OPPORTUNITY — INVESTIGATE COLORADO CITY DEVELOPMENT CO. 714 N. WEBER. 473-4366.

SALESMEN needed. Full or part time. New product in territory. 632-7209

8—Situations Wtd. Male

STRING Bass Man, Union. 633-2929.

BARTENDERS — Helper or Bar Boy. 635-9172.

9—Situations Wtd. Female

BOOKKEEPER EXPERIENCED

635-3035 633-6368

EXPERIENCED woman wants domestic work, mornings. 473-0804 until 2:30

EXPERIENCED woman wants ironing, baby sitting. References. 632-1231 after 3.

RN, Colorado license would like position in doctor's office. 636-2470, after 4 p.m.

10—Educational

CIVIL SERVICE TRAIN NOW
Men, women. 18-50. Many opportunities. Good pay, vacation, sick leave. No lay-offs. Retirement. FREE brochure. Give name address phone number, time home. Monroe Institute. Box 3178. Colorado Springs.

PIANO lessons, organ, theory and appreciation, grace Crandall. 632-2214.

PIANO lessons, experienced National Guild piano teacher. Northeast. 632-9077.

SPANISH conversation classes being offered. For further information. 635-2335.

PIANO and organ, qualified teacher, Westmoor. 632-7157.

12—Livestock and Equip.

TWO mares, two colts, six new trailer tires, 4-5 wheels, wheels 3 two horse trailer. Inquire 134 Ely Widefield, or phone 329-8141 for Ike Cox.

STIDHAM Horse Trailers, priced $695 up. Always 15 to 20 trailers in stock. Bill Carroll, Distr., Penrose, Colorado. Phone 544-3312.

MARLAND ROAD STABLES
Horse boarding — up to the extra mile.

17—Furn. Houses & Apts.

One and two bedroom apts. Furn. and Unfurn
634 No. Cascade
Cascade Park Apartments
Resident Manager
632-3474
9 to 5
Bennett-Shellenberger
634-5807

APARTMENT FURNISHED

$55.00 a month close to transportation Cozy. To see call 634-6807

Berger & Berger, Inc.
1528 N. Union

ALEXANDER ARMS APARTMENTS

Lovely new apt. with range, refrig., carpeting and drapes furnished or unfurnished. $95.00 & up. Near Childlaw. Ent. Schools. Call Mrs. Atkins, 635-0258.

LA SALLE GARDEN APARTMENTS

Sound Proof! Majestic View! New Construction! Luxurious carpet! All utilities paid! Furnished or unfurnished! Adults and teenagers only. North Union and Constitution. 635-1943. Manager Apt. 4.

NOW RENTING PARK HILL APTS.
Call 633-4754 or
635-1859

CASCADE, COLORADO

Two very beautiful pine panelled apartments. One at $50/month; one at $60. Both with bills paid. Completely furnished. Picture windows. Available until June 1st. 684-9119 or 633-1856.

LARGE clean furnished 2 bedroom ground floor apartment. Four piece bath, utility room — or unfurnished with stove and refrigerator. Utilities paid. Permanent adults. References required. Apply at 30 Iowa Avenue. Apt. No. 1.

APARTMENTS

Large furnished one bedroom apartments or 2 bedroom unfurnished apartment for rent. Close to shopping centers and military. Adults only. No pets. 1535 South 8th Street. 632-2900.

CABINS, $7.50 per week, single men preferred, 1 bedroom bungalow furnished, children welcome, utilities paid, $50.00 per month. Mountain Side Court, 2523 Rhrich St. 632-0292.

COUPLES only. Near Ft. Carson, nearly new, nicely furnished efficiency. Hot water heat, carpet, electric range, lots of closets. Utilities furnished, $75 month. Fountain, Colorado. 392-5733.

BLOCK from Chidlaw Bldg. Clean 3 room furnished apartment. (Not a Cottage) Private entrance, first floor, garage. One small baby, no pets. Bates Court. 2102 East Platte.

ATTRACTIVE newly decorated 3 room furnished apartment. Lower unit of duplex. Most suitable for selected working couple. $85.00 including Utilities. 634-7402 weekends or evenings.

FURNISHED 3 or 4 bedrooms, dining room and basement. Spacious wooded grounds. $135. 1315 North Corona. 633-7516. Call after 3 p.m.

TWO clean furnished apartments. Private baths and entrances. Utilities paid. Permanent retirees. Adults only. Inquire 302 North 7th.

STARLIGHT APTS.

Three bedroom furnished, swimming pool, playground. Three blocks to Freeway. 634-5715.

BLUE FOX MOTEL

Furnished apartments now available. Week or month. 5056 North Nevada. 633-7793.

1319 N. WAHSATCH

Nicely furnished apartmapt. Adults only. $75. Utilities paid. 632-4804.

LOVELY furnished apartment. Living room, bedroom, combination. Move right in. 2121 West Colorado Avenue. 635-5910 or 473-0614.

FURNISHED 2 room apartment. Private entrance and bath. Suitable for working man. $35.00 month. 634-6356.

FURNISHED one bedroom 4-plex apartment, three blocks Ent. $87.50 plus utilities. Adults. 633-6026.

1 - 2 FURNISHED bedroom apartments in lovely 7 Lodges. 1521 West Cheyenne Road. 634-5703 and 634-0667.

HOUSE furnished. Inside like new. Apartments $68 and $83. Close in. Prefer couple or couple with child. 205 West Brookside.

GABLES MOTEL

1 or 2 bedroom. Kitchenette. 2818 North Nevada.

CLOSE to Ft. Carson. Furnished one bedroom apartment. Utilities paid. 221 East Brookside. 633-1952.

PERKINS furnished rooms and three room apartments Utilities paid $80-$85 a month. Children welcome 632-1692.

Bel Mar

Efficiency, furnished apartment. 623 North Weber. Manager, B-2.

TWO bedroom and efficiency apartment. Furnished. Good location. 2900 North Concord. 473-1428 after 2:30.

THREE room furnished basement apartment $55.00 utilities paid. Manitou. 685-9462.

NEWLY remodeled one bedroom furnished apartments. New furniture. Hotel Joyce. 633-8711.

FURNISHED apartment $65. month. No utilities. Inquire after 6 PM 810 South Sawatch.

FURNISHED 1 bedroom house. Suitable for couple. All bills paid. $90. No. 2 Iowa. 632-8386.

2 Bedroom home. Modern. Unfurnished in 2400 block. W Cheyenne. Reasonable Rent. 634-1389.

FURNISHED houses — apartments, utilities paid, $45 up. 3413 West Colorado.

MANITOU, three room furnished apartment. Carpeted. Couple. No pets. Utilities paid. $70. 685-9457.

NICE warm apartment furnished or unfurnished. 608 North Nevada.

FURNISHED duplex attractive, near college, adults. 828 East Yampa 633-4817.

FURNISHED two room apartment. Older lady preferred. No children or pets. 633-5081.

COMPLETELY furnished cottage. Employed gentleman. $45. Call after 5 pm. 685-5359.

SMALL furnished apartment, second floor. $40. utilities paid. 321 East Bijou.

Private apartment, 4 rooms partially furnished. $110.00 1022 South Tejon.

MODERN furnished private apartment. Small family. Inquire 812 South Weber.

URNISHED 4 rooms and bath. street level, business district. 634-5465.

ONE bedroom furnished house. Man and wife. No Pets. Inquire. 2000 East Uintah.

COTTAGE furnished children welcome. Manitou Springs. 685-9397.

FURNISHED 3 room house, carport, fenced yard. 632-4041.

FURNISHED 3 room apartment utilities furnished. Black Forest. 495-2889.

444 EAST PIKES PEAK
Furnished 1 bedroom Apartment.

FOR RENT, six room partly furnished house. 634-3260.

SMALL 2 room furnished apartment. 227 Cheyenne Avenue.

TWO and four room cottage; furnished. 685-9575.

UNFURNISHED one bedroom apartment. 2130 East Boulder.

17—Furn. Houses & Apts.

CHILDREN
WELCOME

CONVENIENT LOCATION
REASONABLE RENT
One and two bedroom apartments, furnished or unfurnished. Best value in city.
(PLEASANT VILLA)
(633-9307)
2930 W. Uintah St.
(Formerly 2930 W. Boulder)

FURNISHED APARTMENTS

Nicely furnished one bedroom apartments. Close in. $85.00 a month. Everything paid.
Rental Department
MAY REALTY CO.
725 N. Tejon 633-7731
Joe Strabala eves. 635-7807

NORTH — nicely furnished apartment. 1 bedroom, living room, kitchen and bath. Suitable for couple no pets. $85.00 plus electricity.
CALL THE AL WEBER REALTORS, 633-5561
(eves) call TOLLY 633-2606

NEAR COLLEGE—NORTH

Very desirable, immaculately clean, one bedroom furnished apartment. Private bath and entrance. Close to shopping and transportation. Adults only. 633-3883.

FOR only $65. you can live in this spacious furnished apartment. New carpeting, large closets, private bath, utilities paid. Adults. No Pets. 632-1372.

FURNISHED 4 rooms, bath, private entrance, street level, business district. 4 rooms unfurnished. 634-8465.

CONGENIAL woman to share modest 3 room apartment with same. 2914 West Colorado Avenue.

CLOSE TO TOWN
Furnished 1 room and kitchenette, efficiency. Basement apartment. $50. Inquire 10 Boulder Crescent.

THREE bedroom furnished house. Attached garage, fenced back yard. 319 Maplewood Drive. $125. 633-6885.

NEAR ENT. One bedroom furnished ground floor apt. $80.50. Meredith Williams & Co. 634-4833.

NEAR ENT. One room efficiency apt. Ideal for 1 person for light housekeeping. Meredith Williams. 634-4833.

THREE room furnished house, basement, near Ent. Ideal for two adults, no pets. See between 3-6 P.M. 703 North Hancock.

STRATTON Meadows furnished 2 bedroom home. $100.00. 1136 Pando. Available 15 January. 635-6897.

ONE bedroom duplex, stove and refrigerator furnished. Five minutes to Fort Carson. Utilities included $75 per month. 392-3054.

NICE furnished one bedroom apartment. Automatic washer. North. $75.00. 634-5285 afternoons and evenings.

FREE rent plus pay young lady, 18-30, keep up one apartment, some parttime secretarial work. Mr. Alsobrook. 632-7676.

FURNISHED clean apartments. Close in. Washing facilities and utilities included. Size and price accordingly. 632-2821.

SPACIOUS. Immaculate 2 bedroom apartment Cheyenne area. Call Dust Geminaro. 635-4065 or Melrose Realty 632-3533.

TWO ROOM furnished apartment $40 monthly. Two bedroom furnished apartment. $57.50. Close in. 633-4461.

NICELY furnished one bedroom apartment all utilities paid downtown Manitou. Also TV rentals with option to buy. 685-9346.

LOVELY one bedroom furnished apartment, convenient downtown. 440 East Pikes Peak.

FURNISHED efficiency apartment, private bath, utilities paid, on busline. 633-6895.

THREE room furnished apartment. Close-in. Utilities furnished $75.00. 633-0829.

TRI-PLEX, one bedroom furnished apartment. $33 East Kiowa. $63.

TWO bedroom furnished apartment. Utilities paid. No pets. Deposit required. Manitou. 685-5113.

NICE newly decorated two bedroom furnished house, on Manitou Avenue. 685-9459.

FOUR room furnished apartment, bottom floor, no children or pets. 632-7447. 473-2746.

DUPLEX, furnished, 3 bedrooms, private bath, entrance. Utilities furnished. 1602 West Kiowa

One and two bedroom apts. Furn. and Unfurn
624 No. Cascade
Cascade Park Apartments
Resident Manager
632-2474
9 to 5
Bennett-Shellenberger
634-5807

APARTMENT FURNISHED

$55.00 a month close to transportation Cozy. To see call 634-6807

Berger & Berger, Inc.
1528 N. Union

ALEXANDER ARMS APARTMENTS

Lovely new apt. with range, refrig., carpeting and drapes, furnished or unfurnished. $95.00 up. Near Childs w. Est. Schools. Call Mrs. Atkins, 638-0256.

LA SALLE GARDEN APARTMENTS

Sound Proof! Majestic View! New Construction! Luxurious carpet! All utilities paid! Furnished or unfurnished. Adults and teenagers only. North Union and Constitution. 635-1943. Manager Apt. 4.

NOW RENTING PARK HILL APTS.

Call 633-4754 or
635-1859

CASCADE, COLORADO

Two very beautiful pine panelled apartments. One at $50/month; one at $60. Both with bills paid. Completey furnished. Picture windows. Available until June 1st. 684-9119 or 633-1856.

LARGE clean furnished 2 bedroom ground floor apartment. Four piece bath, utility room — or unfurnished with stove and refrigerator. Utilities paid. Permanent adults. References required. Apply at 30 Iowa Avenue. Apt. No. 1.

APARTMENTS

Large furnished one bedroom apartments or 2 bedroom unfurnished apartment for rent. Close to shopping centers and military bases. Adults only. No pets. 1535 South 8th Street. 632-2900.

CABINS, $7.50 per week, single men preferred, 1 bedroom bungalow furnished, children welcome, utilities paid, $50.00 per month. Mountain Side Court, 2523 Ehrich St. 632-0292.

COUPLES only. Near Ft. Carson, nearly new nicely furnished efficiency. Hot water heat, carpet, electric range, lots of closets. Utilities furnished. $75 month. Fountain, Colorado. 392-3733.

BLOCK from Chidlaw Bldg. Clean 3 room furnished apartment. (Not a cottage.) Private bath, first floor, garage. One small baby, no pets. Bates Court. 2102 East Platte.

ATTRACTIVE newly decorated 3 room furnished apartment. Lower unit of duplex. Most suitable for selected working couple. $95.00 including Utilities. 634-7402 weekends or evenings.

FURNISHED 3 or 4 bedrooms, dining room and basement. Spacious wooded grounds. $135. 1315 North Corona. 633-7316. Call after 5 p.m.

TWO clean furnished apartments. Private baths and entrances. Utilities paid. Permanent rentals. Adults only. Inquire 302 North 7th.

STARLIGHT APTS.

Three bedroom furnished, swimming pool, playground. Three blocks to Freeway. 634-5715.

BLUE FOX MOTEL

Furnished apartments now available. Week or month. 5056 North Nevada 633-7793.

1319 N. WAHSATCH

Nicely furnished apartment. Adults only. $75. Utilities paid. 632-4804.

LOVELY furnished apartment. Living room, bedroom combination. Move right in. 2121 West Colorado Avenue. 635-5910 or 473-0414.

FURNISHED 2 room apartment. Private entrance and bath. Suitable for working man. $35.00 month. 634-6356.

FURNISHED one bedroom 4-plex apartment, three blocks Ent. $57.50 plus utilities. Adults. 633-6024.

1 - 2 FURNISHED bedroom apartments in lovely 7 Lodges, 1521 West Cheyenne Road. 634-5703 and 634-0667.

HOUSE furnished. Inside like new. Apartments $65 and $83. Close in. Prefer couple or couple with child. 205 West Brookside.

GABLES MOTEL

1 or 2 bedroom. Kitchenette. 2815 North Nevada.

CLOSE to Ft. Carson. Furnished one bedroom apartment. Utilities paid. 221 East Brookside. 633-1982.

PERKINS furnished rooms and three room apartments. Utilities paid. $20-$65 month. Children welcome 632-1692.

Bel Mar

Efficiency, furnished apartment. 623 North Weber. Manager, B-2.

TWO bedroom and efficiency apartment. Furnished. Good location. 2500 North Concord. 473-1428 after 2:30.

THREE room furnished basement apartment $55.00, utilities paid. Manitou. 685 9462.

NEWLY remodeled one bedroom furnished apartments. New furniture. Hotel Joyce. 633-8711.

FURNISHED apartment $65. month. No utilities. Inquire after 6 PM 810 South Sawatch.

FURNISHED 1 bedroom house. Suitable for couple. All bills paid. $90. No. 2 Iowa. 632-8386.

2 Bedroom home. Modern. Unfurnished. In 2400 block W. Cucharras. Reasonable Rent. 634-1388

FURNISHED houses — apartments, utilities paid. $45 up. 3415 West Colorado.

MANITOU, three room furnished apartment. Carpeted. Couple. No pets. Utilities paid. $70. 685-9457.

NICE warm apartment furnished or unfurnished. 608 North Nevada

FURNISHED duplex attractive, near college, adults. 328 East Yampa 633-4817.

FURNISHED two room apartment. Older lady preferred. No children or pets. 633-5081.

COMPLETELY furnished cottage. Employed gentleman. $45. Call after 5 pm. 685-5359.

SMALL furnished apartment, second floor. $40, utilities paid. 321 East Bijou.

Private apartment, 4 rooms partially furnished, $110.00 1022 South Tejon.

MODERN furnished private apartment. Small family. Inquire 812 South Weber.

URNISHED 4 rooms and bath, street level, business district. 634-8465.

ONE bedroom furnished house. Man and wife. No Pets. Inquire. 2000 East Uintah.

COTTAGE furnished children welcome. Manitou Springs. 685-9397.

FURNISHED 3 room house, carport, fenced yard. 632-4041.

FURNISHED 3 room apartment utilities furnished. Black Forest. 495-2889.

444 EAST PIKES PEAK
Furnished 1 bedroom Apartment.

FOR RENT, six room partly furnished house. 634-5260.

SMALL 2 room furnished apartment. 227 Cheyenne Avenue.

TWO and four room cottage; furnished. 685-9575.

UNFURNISHED one bedroom apartment. 2130 East Boulder.

CHILDREN WELCOME

CONVENIENT LOCATION
REASONABLE RENT
One and two bedroom apartments, furnished or unfurnished. Best value in city.
(PLEASANT VILLA)
(633-9307)
2930 W. Uintah St.
(Formerly 2930 W. Boulder)

FURNISHED APARTMENTS

Nicely furnished one bedroom apartments. Close in. $85.00 a month. Everything paid.

Rental Department
MAY REALTY CO.
725 N. Tejon 633-7731
Joe Strabala eves. 635-7807

NORTH — nicely furnished apartment, 1 bedroom, living room, kitchen and bath. Suitable for couple no pets. $85.00 plus electricity.

CALL THE AL WEBER REALTORS, 633-5561
(eves) call TOLLY
633-2606

NEAR COLLEGE— NORTH

Very desirable, immaculately clean, one bedroom, furnished apartment. Private bath and entrance. Close to shopping and transportation. Adults only. 633-3683.

FOR only $65, you can live in this spacious furnished apartment. New carpeting, large closets, private bath, utilities paid. Adults. No Pets. 632-1372.

FURNISHED 4 rooms, bath, private entrance, street level, business district. 4 rooms unfurnished. 634-8465.

CONGENIAL woman to share modest 3 room apartment with same. 2914 West Colorado Avenue.

CLOSE TO TOWN
Furnished 1 room and kitchenette, efficiency. Basement apartment. $50. Inquire 10 Boulder Crescent.

THREE bedroom furnished house. Attached garage, fenced back yard. 319 Maplewood Drive. $125. 633-6855.

NEAR ENT. One bedroom furnished ground floor apt. $80.50. Meredith Williams & Co. 634-4833.

NEAR ENT. One room efficiency apt. Ideal for 1 person for light housekeeping. Meredith Williams. 634-4833.

THREE room furnished house, basement, near Ent. Ideal for two adults, no pets. See between 3-6 P.M. 703 North Hancock.

FURNISHED clean apartments. Close in. Washing facilities and utilities included. Size and price accordingly. 632-2821.

SPACIOUS. Immaculate 2 bedroom apartment. Cheyenne area. Call Dora Giminaro 635-4065 or Melrose Realty 632-3533.

TWO ROOM furnished apartment. $40 monthly. Two bedroom furnished apartment. $57.50. Close in 633-4461.

NICELY furnished one bedroom apartment all utilities paid 1 sportrown Manitou. Also TV rentals with option to buy. 685-9346.

LOVELY one bedroom furnished apartment, convenient downtown. 440 East Pikes Peak.

FURNISHED efficiency apartment, private bath, utilities paid. on busline. 633-6895.

THREE room furnished apartment. Close-in. Utilities furnished. $75.00. 633-0839.

TRI-PLEX, one bedroom furnished apartment. $33 East Kiowa. $63. 633-8149.

TWO bedroom furnished apartment. Utilities paid. No pets. Deposit required. Manitou. 685-5113.

NICE newly decorated two bedroom furnished house, on Manitou Avenue 685-9459.

FOUR room furnished apartment, bottom floor, no children or pets 632-7447, 473-2746.

DUPLEX, furnished, 3 bedrooms, private bath, entrance. Utilities furnished. 1602 West Kiowa.

NICELY furnished 2 bedroom apartment. Cheyenne District. $125.00. 632-2009.

NICELY furnished 2 bedroom duplex Golf Acres. 636-2431, 632-5263.

SIX and three room furnished apartment. Utilities paid. 1104 West Kiowa.

DOWNTOWN Clean 2 room furnished apartment. $40 monthly. Nice Home. Gentleman. 634-0722.

NICE 2 bedroom furnished apartment. Near Golf Acre Shopping. 632-4577.

FURNISHED 2 room apartment, $65. month. Utilities paid. 3612 West Colorado.

FURNISHED 3 rooms and share bath. Close to downtown, 1 or 2 people only. 633-4536.

LARGE 2 room furnished apartment. Utilities paid. $50 month. 634-0146.

TWO bedroom apartment, partly furnished, utilities paid, $80 month Manitou. 633-6008.

TWO bedroom furnished house. $60.00 plus utilities. 2344 East Boulder. 634-6588.

FURNISHED 2 room apartment, share bath, $45.00, — utilities paid. 634-3896.

LARGE 2 bedroom furnished or unfurnished semi-basement apartment. Close-in. 635-9768.

NICELY furnished 3 room apartment. Major appliances. Near Ent and busline. 633-9947.

COTTAGE Furnished 3 rooms and bath. Nice. 838 East Willamette.

CLEAN 3 room furnished duplex, $65.00, utilities paid. 635-4393.

COZY furnished cottage for one or elderly couple. 392-3517.

CASCADE, Colorado. 2 bedroom 4-plex, partly furnished. 684-9229

ONE bedroom furnished apartment. 2130 East Boulder, apt. 305.

18—Unfurn. Houses, Apts.

CLOSE to school, shopping center and busline. Newer two bedroom unfurnished rental with stove, refrigerator and fenced yard. Northeast. 634-3074.

NICE two bedroom house unfurnished in good area of town. Available immediately. 634-3650.

UNFURNISHED small house, close in, couple only, no pets. 634-0409 mornings.

Classified Ad Users Are Amazed at the Quick Results They Get Through The Classified Ad Columns

3 ROOM APTS. $65--UTILITIES PAID

Dave Will Furnish Your Apt. with BRAND NEW FURNITURE for $3 PER WEEK

1-2-3 Bedroom Homes Available for Rent

Dave's Furniture and Appliances
118 S. Tejon 633-0336

Prospector Apartments 610-710 South Union

Exceptionally nice, carpets, drapes, 1 or 2 bedroom units. All electric kitchens, elevator, swimming pool. Large storage area closets. To see call Resident Manager, Apt. 201 Ca 632-7847 or

Faith REALTY COMPANY
217 E. Fillmore 632-8881

NEW

Two bedroom house, attached garage, range, carpets, garbage disposal, lots of storage. Harrison School District. Located in Stratmoor Manor. $120 month.
2 bedroom garage range and carpet included. $125 per month. 5 minutes from Fort Carson may apply rent to purchase if desired
392-3054

IVYWILD

Two unfurnished homes for rent in Ivywild, $120 and $130 Per month. Privacy with stream running through property. Lease available. Phone LOS ROSE at Faith Realty 632-8881.

UNFURNISHED

3 bedroom apartment $125.00 per month Audubon Area, fenced yard.
Berger & Berger, Inc.
1528 North Union 634-6627

NEW 4 BEDROOM Unfurnished 2 baths with built-in range, large garage, etc. for rent at $135.00 mo to veterans — while qualifying for purchase — no down payment $91. Closing costs. Others from $108 per month. Call 636-3214 or evenings 634-6275.

RENT, lease, or sale — three bedroom unfurnished house. Close to Audubon Shopping Center, all schools and ENT. Lease on $135 Month or $500 down and assume G.I. Loan. Will consider second. 635-5795, 6 to 8 evenings, 10-4 weekends.

Four bedroom home on Chelton Road. Real nice. $168 per month and is available Jan. 1st. 1965.
MAY Rental Dept.
REALTY CO.
725 N. Tejon 633-7731
Joe Strabala. eves. 635-7807

6 MONTHS LEASE

Large 4 bedroom unfurnished house, 2 baths, garage, 2 fireplaces, family room. NE near schools. $175.00 month. 635-5275.

Hathaway Apartments

Unfurnished — 3 bedroom Family Units Utilities — $135-$155. Four miles East of Circle Drive on U.S. 24. 596-5648 or 596-5314.

BRICK BRAND NEW

Two bedrooms, unfurnished, carpet, stove, drapes. 1411 South Corona. 634-6146.

BRICK-BRAND NEW

Two bedroom unfurnished apartment. Carpeting, stove and drapes. 1411 South Corona. 632-0318.

LEASE or rent 3 or 4 bedrooms, 2 baths, fireplace, carport. Unfurnished, $150. 1609 West Cheyenne Road.

LARGE unfurnished 2 bedroom apartment, close-in, hot water heat. See at 702 West Colorado Ave 632-2864.

UNFURNISHED 2 bedroom house. Possible third bedroom. West side. No appliances. 634-8358 after 5.

APARTMENT, unfurnished, close in, two rooms, utilities paid. $85. 632-5602.

NICE warm apartment, furnished or unfurnished. 608 North Nevada.

NICE 2 bedroom unfurnished house. North East. No pets. Inquire 2000 E. Uintah

UNFURNISHED apartment. Golf Acres, two bedrooms, stove, refrigerator. 632-3738.

NEW unfurnished 2 bedroom apartment in Cheyenne School district $105. 632-2009.

521 NORTH Rover. 5 room house unfurnished $65.00 plus utilities. 634-3896

UNFURNISHED 3 bedroom, 1½ baths, NE $110. 1221 Alexander. 632-4403

TWO bedroom unfurnished apartment. Near Ent. $100 plus gas, electricity. No pets. 632-9046.

FOUR rooms unfurnished, 1 bedroom, adults only, no pets. 233 North Franklin. 632-5634.

UNFURNISHED 2 bedroom duplex. Two appliances. 2202 West Bijou. 633-0474.

TWO bedroom unfurnished apartment. Inquire Apt. 3. 2801 North Tejon. 635-4072.

ONE bedroom unfurnished apartment for rent. $80 month. Garage, and utilities included. Available Jan. 15. Call 636-2502.

LOVELY 1 and 2 bedroom furnished or unfurnished apartment in nearly new building. Drapes, carpeting, disposals. 633-7215.

NICE 2 bedroom apartment, near Chidlaw Bldg, unfurnished except stove and refrigerator. 110 Iowa.

NEWLY decorated unfirnished 2 bedroom apartments. Latonia Apartments. 227 North Nevada. 636-3381.

UNFURNISHED 2 bedrooms, half duplex. Real nice Inquire 1331 North Nevada.

UNFURNISHED new 2 bedroom duplex. Stove drapes. Northeast. 633-9046.

TWO bedroom unfurnished house, $85,000, 2 room cabin, rear $20.00. 633 1287.

CLOSE in unfurnished 2 bedroom garden level in 4-plex. $65. 635-1188.

UNFURNISHED

Two bedroom deluxe apartment near Penrose Hospital, carpet and built-in range and refrigerator. Rent $105. Adults only.

Spacious three bedroom home located in the Kissing Camels Estates. Family room with fireplace, drapes and carpet throughout — three tile baths, built-in range, refrigerator or dishwasher and disposal. Two car garage. $300.00 per month. Lease required

Three bedroom home in Security Range only. Rent $115.00. Lease required.
Available December 15th.

Small 2 bedroom home. Range only $65.00.

FURNISHED

2 Bedroom duplex North East Rent $115.00 lease required.

2 Bedroom home North. Garage. $105.00. Lease required.

BAKER REALTY

REALTOR 635-3591 INSUROR 511 N. Tejon

Three bedroom, unfurnished house North of Fillmore. Range and refrigerator. $95.00 and utilities.

Three bedroom house, wall to wall carpet, full basement, drapes. $125.00 per month.

Three bedroom house in Stratton Meadows. Completely redecorated. $100.00 per month plus utilities.

Haley Realty and Insurance Agency, Inc.

109 E. Fontanero 634-3785

New Baylor Plaza Apt.

Featuring fur. or unfur. 1 or 2 bedrooms. Hot water heat. G.E. appliances including dishwasher, carpeted and draped. Lots of closet and storage space, laundry facilities. Utilities paid. Adults and teen-agers only. No lease required.
$85. See basement custodian. 633-7311

UNFURNISHED two bedroom apartment, small child or baby welcome, experienced care for baby on premises if Mother works. 635-7185.

LARGE 5 rooms unfurnished. Nice and clean, with attached garage. 2409 East San Rafael. Inquire 1019 Prairie Rd. 632-5862

CASCADE
Highway 24. Furnished one bedroom duplex. Knotty pine interior. Picture window. Garage. 684-9335.

TWO bedroom unfurnished apartment, utilities paid. Westside. 634-7963.

MANITOU 1 bedroom apartment Stove, refrigerator anud utilities furnished. 685-9724.

THREE bedroom house unfurnished $90 month plus utilities. 1024 Prairie Road. 633-4833.

22—Wanted to Rent

WANTED to rent — Garage for household storage. 635-5634

23—Money to Loan

FIRST and Second mortage money available. Call Mrs. Cody 634-3783

INTERMOUNTAIN Mortgages has moved to 2812 East Bijou. VA-FHA — Conventional Mortgages.

24—Money Wanted

A $4500.00 9% 3 year note for prominent local business man, excellent credit rating and backed by several local banks can be discounted to right party for a return of nearly 12% on a $3600.00 investment. Monthly payments are administered thru local law firm. Phone 473-4384 during business hours and 634-6542 evenings for personal appointment only.

MONEY wanted. $20,000. 10% interest. 2 good seconds will pay off less than year. 634-3783.

25—Musical Instruments

JANUARY CLEARANCE TV-STEREO

RCA 17" table mod. $47.50
Zenith 21" tab M 49.95
Admiral 21" T. Mod. $4.50
Delmonico 19" Port 79.95
Magnavox 21" Console $69.00
Capehart 21" Console $59.00
Magnavox Stereo Theatre 24"
AM-FM Stereo $349.00
Cherry
Magnavox Stereo Theatre. Cherry
AM-FM Early Amer. $295.00
Admiral 3 way $195.00
Motorola 3 way Comb. $77.00
Many others, all reconditioned, guaranteed.

Easy Terms

Colorado Springs Music Co. S. Store
108 S. Tejon 635-1565

PIANO TUNING

for the finest in tuning & technical service call Mr. Shoffner The Colorado Springs Music Co 110 N. Tejon 635-1563.

CHRISTMAS piano Vertical grand. Hand wound strings. $200 808 South 26th.

MUSICAL instruments wanted, highest cash paid, KLEBI MUSIC SHOP.

SELMER Trumpet. Like new. Played 6 months. Will sacrifice. Terms 633 8068.

BARITONE horn. Excellent tone. $85, 636-1195.

PRIGHT piano, good condition. 633-3661.

1962 ZENITH 23 inch console T.V Like new. 420 West Pikes Peak.

SPINET piano, walnut Wurlitzer, like new $800.00. 632-2751.

26—Home Furnishings

Always Call Ross Auction

Call 632-6693
We Buy Used Furniture
We will pay you top cash prices for your furniture, appliances, antiques or household goods — or we will sell them for you at auction
Auction Every Monday
123 South Cascade
Jack R. Ross Auctioneer

Pettigrew

Auction Every Tuesday
WE PAY MORE CASH for your furniture, rugs, dishes and appliances, or we will sell them on commission. CALL 633-7963 for prompt service.
405-07 So. Nevada

SOLD Ivywild Cottages. Have for sale furniture, fixtures and appliances. Plumbing, heaters, ranges and water heaters. 107 West Cheyenne Road. 633-1289.

BARRACKS for sale at Ft. Carson. Grade A lumber and misc items. Days 633-6644 ext. 3132. Nights 635-4616.

MATCHING sofa and chair, two dinette sets, stove, two large repairable TVs. 632-7289.

SEVEN piece solid oak dining set and 5 piece livingroom set. Very good condition. $295. 685-5352.

MOVING, will sacrifice house furniture, appliances and miscellaneous. 634-3005.

SOLID walnut dining room set with China cabinet. Like new, 634-2930.

28—Misc. for Sale

SINGLE Hollywood bed with padded headboard. $20. 633-2168.

DINETTE set, 4 chairs. White and gold formica top. 636-1041.

PANTS for all electric shavers resales. Campbells. 112 So. Tejon.

SAW, jointer, stand, motor, two snow tires, baby bed. 473-2392.

Circle Manor Apartments

2910 thru 3110 E. Bijou
Now Leasing — New Construction
- 1 & 2 bdr. furn & unfurn
- Ceramic baths
- Off street parking
- Completely carpeted & draped
- All elect. kitchen
- Laundry facilities

473-0842 634-7052 633-9993

NOW RENTING
PARK HILL APARTMENTS
2827 E. Pikes Peak
Spacious one and two bedroom luxury apartments equipped with drapes, carpetings, disposal and features such Frigidaire Appliances as dishwasher, built-in range, refrigerator, and air conditioner. The two bedroom units have bath and a half and 900 sq. ft. of living space.
One bedroom unfurnished $140 per month
Two bedroom unfurnished $165 per month
Furniture available at additional cost
Call 632-6734 or 635-1899

Classified Ads Reap Profits

OPEN TODAY
PENTAGON ARMS
2020 E. Bijou St.

1, 2 and 3 bedroom apartments, furnished or unfurnished. Carpeted and draped. G. E. ranges and refrigerators. Full baths with showers. Spacious rooms at a price you can afford! Colorado Springs NEWEST AND FINEST! Open today and every day. COME OUT NOW or call—

JAMES SMITH ENTERPRISES, INC.
710 SOUTH TEJON
635-2370

Everitt LUMBER CO.

CASH & HAUL

50 ft. Rolls Snow Fence $10.99

Split Cedar Posts ..... 73c ea.

Penta Posts ..... $1.59 ea.

2x6 Tongue & Groove ..... 12½c bd. ft.

2x4 8' Economy 39c ea.
2x4 8' Spruce ..... 59c ea.

9x9 Vinyl Asbestos Floor Tile ..... 8½c ea.

2 Used Refrigerators ..... $39.95 ea.

Benjamin Moore Alkyd Latex Wall Paint White & Colors ..... $3.49 ea.

Benjamin Moore Barn and Roof Paint Gray & Green ..... $3.96 gal.

Penta Wood Stain ..... $2.49 gal.

Shake & Shingle Paint ..... $4.69 gal.

Benjamin Moore Utility White House Paint ..... $3.29 gal.

P-M-4962 Bedroom Light Fixture ..... $1.49 ea.

25' Garden Hose ..... $1.98 ea.

2 Medicine Cabinets ..... $4.59 ea.

Shower Doors ..... $15.95 ea.

Aluminum Storm Windows (odd Sizes) (Sold as is No Returns) values to ... $24.95 ... $6.99 ea.

Damaged Splash Blocks ..... 90c ea.

1-8'-5 Panel Steel Gates $19.05

1-12' 5 Panel Steel Gates $25.05

1-14' 5 Panel Steel Gates $29.85

3-16' 5 Panel Steel Gates $31.50

Hardboard Prefinished Wall Panelling. 4x8 sheets Seconds $ave $2.65

3/16-4x8 Hardboard. 4x8 Tempered $4.59

3/16-4x8 Hardboard. 4x8 Untempered $3.29

210 lb. Asphalt Shingles 3 Tab ..... $6.59 Sq.

220 lb. Asphalt Shingles ..... $6.96 Sq.

235 lb. Asphalt Shingles ..... $6.99 Sq.

245 lb. Asphalt Shingles T-Lock ..... $7.49 Sq.

3 Ft. round Galvanized Water Tanks ..... $16.65 ea.

CF & I Hi Tensile Barbed Wire ..... $7.95 Spool

Short Molding ..... .01 Ft.

2' Wooden Step Ladders ..... $1.98 ea.

1-6' Redwood Picnic Table $17.95

Aluminum Pre- Hung Storm Doors $15.95

228 E. Fillmore
634-5546

28—Misc. for Sale

Coronado Delux Elect. Dryer Reg. $149.95 NOW $119.95 ($6.50 mo.)
GAMBLES DOWNTOWN

CIRCULATING heater, 60,000 BTU, controls included, $65.00. 633-8080.

GOOD condition Beauty Salon equipment. 687-9503 632-6779.

VANGUARD fire alarms, set of eight, half price. 633-5894.

MUST sell electric refrigerator and stove. 392-8437.

STOVE, refrigerator and beds for sale. 636-1195.

LARGE hand operated Century Water softener $75. 392-5328.

SWEDA cash register. Like new. Set for service station. 632-3700.

MONAGHAN Ventaluing, regulator and span for oxygen. 632-0187.

1000 SQ. FT. of 1¼ black walnut, 12-15 inches wide. 543-3248.

CHILDS electric Pottery Wheel complete with motor. 633-8126.

BED — 6 x 8, insulated and tied. 473-3564.

Ajax Bargain Basement

For the Best Buys

GERMAN BEDROOM SET

German wardrobe and bedroom set including king size bed, 2 night stands, vanity chest & wardrobe closet. For as low as $5 a week.

DRYER

Bendix reconditioned electric dryer real nice only $39.95

ATTENTION APT. OWNERS

We have 3 apartment size gas ranges for as low as $29. each. All reconditioned

DESKS

We have 8 used desks formerly in Broadmoor Hotel. Solid blond oak, only $42 each

NO MONEY DOWN BANK FINANCING

AJAX

ALL GUARANTEED
TERMS TO SUIT YOU
Open Mon. & Fri. until 8:30
120 S. Tejon 636-1393

GUARANTEED APPLIANCES

2309 E. Platte 634-4194

Refrigerators from $17.50 up. Gas or electric ranges from $25 up, apt size range $20. Range with built in heater $49.50. Electric dryers $35 and $45. Apt sized washer $20, portable dishwasher, $30. Simplex mangle $30. Built-in 5 cu. ft. freezer, $59.50.

ALL MERCHANDISE GUARANTEED
OPEN 9 A.M. TILL 5 P.M.

LEAVING for Dallas. Must sacrifice: 2 piece livingroom suite, TV, odd chair, 12X15 rug, Dinette set, desk, 2 and 3 piece bedroom suites, mattress, and springs, Hoover sweeper, ironing board, electric stove, electric polisher and other miscellaneous items. 633-9743.

NINETY yards, 100 per cent wool white, almost new carpet, separate pieces. Sizes approximate 9x 12x8, 12x12, 13x20, 10x12, 3x12. Will sell all or any of pieces. A real bargain. Quality waffle pads also available. Mr. Preese, 632-2560.

LEAVING for Dallas, Must sacrifice: 12x15 Mohawk wool rug, Hoover sweeper, ironing board, electric stove, pole lamp, washer, refrigerator, stool, toaster, electric roto broiler, coffee table. 633-9743.

Unclaimed Repair

Like new —Dial-o-Matic zig-zag makes fancy designs, sews with double needles, buttonholes, etc. $27. Cash or terms. 635-1523.

SOUP'R on. The rug that is so clean the spot with Blue Lustre. Rents electric shampooer $1.
GAMBLES DOWNTOWN 632-1591
GAMBLES SOUTHGATE 636-1521

HI-FI STEREO equipment cabinet, Italian Provincial design, 6 foot long. Cherry finish. See at 821 West Colorado Avenue Apt 4.

TV ANTENNAS and Accessories. Sales, Service, Installation. Free Estimates, easy terms A & D Radio and TV Shop, 3 East Vermijo. 634-8233.

FOUR months food supply with or without freezer, nothing down. As little as $9.95 per week including freezer. 473-0885 or 635-0284.

LARGE white sacks suitable for making tea towels or other household items. 20¢ each or $1.00 or $1.95 Simpson & Co., 201 West Colorado.

USED refrigerators, ranges, automatic washers, dryers, television radios. Warehouse sales and service (Warehouse prices) at 112 West Rio Grande.

COMPLETE Nikon 35 mm with lens, cases, etc. Best offer over $150. Portable electric starter AC generator, Reese axle hitch. 635-5183.

STRAW FOR WINTER MULCHING

SIMPSON CO —UPTON GARDENS
1216 N. Circle Drive

GOOD three batteries cars, trucks and parts at reasonable prices. Barnes Auto Wrecking 592-7656.

Coronado Princess Auto-Washer Reg $194.95 NOW $174.95 ($8.50/mo.)
Gambles Downtown

BOUGHT 148 barracks at Ft. Carson, barrack for sale, lumber & plumbing for sale and miscellaneous 635 4616.

R.C.A. COLORED T.V. sets — used late models, good prices and guaranteed at TV Specialists 332 North Tejon.

PECANS, Chetopa natives. Tops in flavor. Pre-cracked, meats full, our Perfect for Christmas gifts. 635-7866 or 473-4889 days

Coronado Princess Refrigerator Reg $169.95 NOW $148.88 ($7.50 mo.)
GAMBLES DOWNTOWN

JANUARY clearance of men's and boy's shoes, only $8.88. Values to $14.99. Lang's Shoes, 2425 West Colorado.

EXCELLENT pearly new twin spring and 432 coil mattress. $45 for both. Aluminum skirting for trailer. 632-1421.

Coronado Delux 20" Apt. Gas Range Reg. $92.95 NOW $79.95 ($6.00/mo.)
Gambles Downtown

FURNITURE, color TV, bar, well pump, washer-dryer, swimming pool 4 ft. 8 in. deep, vacuum cleaner. 635-2695.

BENDIX automatic washer, excellent condition, must sell, leaving town, 636-2560.

RESTAURANT equipment, big savings, Rodeo Court, 3024 North Nevada.

LAMB's Used Furniture and Upholstering. 2407 West Colorado. across from Park 632-3601.

TV RENTALS. $3.00 weekly, stereo tape rentals, photostats. Harlan's, 536 E. Kiowa.

USED lawn spreaders. 635-3501. Simpson & Co. 201 West Colorado.

MISCELLANEOUS doll clothes for 36 inch walking doll. Not over $1.25. 635-0607

COLDSPOT refrigerator — 8 feet. Nice condition. $65. 2335 North Prospect. Bonnyville.

1961 WRINGER washing machine, Maytag, excellent condition. $50. 635-3922.

KENMORE automatic washer and gas dryer, best offer buys. 392-8973.

BEAUTIFUL blooming African violets. Reasonable. 949 North Walnut 633-1429.

NEW portable cribs $29.95
Used cribs $19.95
J's Furniture, 412 W. Colo.

MUST SELL Beautiful full length mink coat Size 12-14. Sacrifice. 472-1656.

TWO beautiful Oriental rugs, 9x16, 275-2545 or see at 120 Greenwood Ave., Canon City, after 5:30 p.m.

9 x 5 PING-PONG table, new bench grinder, girl's bicycle. 633-5162.

ALL GAS SPACE HEATERS REDUCED TO SELL
GAMBLES DOWNTOWN

ANTLER'S HOTEL'S beautiful wrought iron balconies. $50. 473-2962.

NATIONAL Electric Cash register, 7 piece chrome dinette set. 633-4229.

POLAROID Reflex Camera $58 Model good condition $57.50. 634-1240

WESTINGHOUSE dishwasher, $20, rotisserie, $25, desk $7. 635-7325.

KENMORE automatic washer, reasonable. 685-9287, after 3 p.m.

SILVERWARE
Sterling, half price. 634-1302.

REPEAT OF SELLOUT

100% Nylon carpets, 5 year guarantee for $188.88. Includes pad, installation, and chrome stripping at doorways. Variety of colors to choose from. Free carpet sweeper with purchase.

PHONE
WESTER CARPET
392-5777
For Free Estimate

WALL PAPER

FINEST selection of Decorator Papers by Waverly Imperial, Thibaut, Stauntan, Jean McLain, Sanitas and Wall tex. Books to loan. KWAL PAINTS 2939 North Hancock 636-1621. Free Delivery.

STORM Doors, aluminum self-storing of very best quality and all the latest features, expertly installed. All common sizes. Terms, no interest or carrying charges. $39.50 phone 632-1655 anytime.

OXYGEN kit. Electric motor, pistol, 35mm split frame camera, shoe roller skates, leathercraft supplies, Polaroid camera, 1958 Lincoln Premier, police radio. 634-1321.

Trade In Clearance

Singer Portables while they last. Only $15.95. All carry 1 year guarantee. No gimmick. 635-1523.

10% DISCOUNT on chain link and wood fence materials. Expert installation. Western Fence Company. 3514 North El Paso. 634-6818.

29—Misc. Wanted

NEEDED
GOOD
used bedroom suites, living room set, and some appliances
Call 636-1395

$ GUNS WANTED $

MODERN GUNS, OLD STYLE GUNS, RUSH PAY. WE'RE AS WILD BRING THEM IN.
19 EAST COLORADO

WE BUY GUNS We trade guns regardless of condition. Pistols, rifles, shotguns. Call Frank 634-2388

30—Real Estate Loans

MORTGAGE MONEY AVAILABLE
Conventional — Construction — Commercial. Call Mr. Swayne
SOUTHGATE
STATE BANK
473-1234

MORTGAGE MONEY AVAILABLE

For Any Good Purpose

INDUSTRIAL BANK of Colorado Springs
18 E. KIOWA 632-2601

INTERMOUNTAIN Mortgages has moved to 2812 East Bijou. VA-FHA - Conventional Mortgages.

First Mortgages—5%
Second Mortgages—12%
Call Falcon Finance, 634-3471

WANT to assume loan on 3 bedroom home. Call 473-3556.

31—Real Estate Wanted

SELLING YOUR HOME?

List your property with us today and use our large, experienced sales force. Have buyers waiting for homes from $10,000 up to $160,000 in the metropolitan area including the Broadmoor. If you want ACTION and FAST RESULTS call me today for free information. Trades possible, some buyers will pay cash for your equity immediately. Call C. D. Fingar eves. 635-5630, days PIKE REALTY COMPANY 402 North Cascade. Tel. 473-4460

NEED TO SELL YOUR HOME?

FOR FAST, DEPENDABLE REAL ESTATE SERVICE, USE TODAY SINCE 1925 YOUR HOME SELLING SPECIALISTS

BAKER REALTY

REALTOR —INSUROR
635-3591 511 No. Tejon

Guaranteed Sale

If you must sell quickly immediate cash for your equity Colorado Springs Stration Meadows. Secure by C. D. RANDY CASE eves J. L. CASE & COMPANY 633-3836 620 No. Tejon

CASH SALE

If you want to sell & want cash we have clients waiting. Call Mr. Clamp — Clamp & Bellen Realtors — Mining Exchange Bldg —633-2455

I BUY older homes in any area. Pay cash for your equity or all cash if home is clear. Maurice Hartmen (CENTRAL SAVINGS) 635-8367 or 632-8356 eves.

WANT to assume loan on 4 or more bedroom home. Prefer large lot or outskirts. No agents. Write box 6202, city.

WANTED 2 story 4 bedroom home West of Nevada. Corpus Christi Area. 634-0373

32—Off. & Stores for Rent

FOR LEASE

4000 square feet commercial building. Large heated storage and work area plus office space. Ideal for small manufacturing, contractor, machine shop etc. No zoning restrictions. Large yard area $300/month. Will divide and lease separately (2000 square feet each). See Van's Motors, 506 South Corona 636-3104

FOR LEASE

Ground Floor 700 sq. ft. — North Circle Business Center — top location — 600 Block North Circle. Air Conditioned. Parking. For more information, call United Realty Co. 636-3841 or Earl Nichols 633-8570 or Leo Lynn 633-6037.

Ground floor professional office with 1300 square feet, between town and the college, in near new brick, air conditioned building, suitable for doctor, dentist or professional use.
HALEY REALTY AND INSURANCE AGENCY INC
109 E. Fontanero 634-3785

OFFICE FOR RENT OR LEASE

Two rooms plus store room. Good high traffic area on East Fillmore. Off street parking. Call John Clay Sunday or evenings 633-7864 or Littlejohn Realty Co. 800 East Fillmore. 635-2515.

FOR LEASE
approximately 600 square feet - ground floor. CHOICE
office space, includes: air conditioning, all utilities, janitorial service, off-street parking. Rocky Mountain Industrial Bank Building. 632-8801

OFFICE Space For Rent: Soil Conservation Center Building, 3202 E. Highway 24. Four rooms, 1100 square feet. Garages available. See Robert Griffin at Center or phone Ackerman, 473-1333.

BLDG. on corner of Colorado & Walnut, will lease office or office and warehouse with full basement and loading dock. For information call 632-4629.

ONE office left — Approx. 16 x 25 Ft. — fully air conditioned — Utilities furnished. 716 N. Weber CALL MR. OLSEN
Olsen Realty 632-8821

600 SQUARE feet office or business unit. Ground floor. Good parking. 1013 B South Tejon. 634-4506.

FOR rent or lease, beauty shop complet

COMMERCIAL PROPERTY

Price right. Excellently located in growth area. Close in. E. Colo. Ave. Great potential for the people with vision. Please call Jane McMillen, 636-1009, Peggy Dunbar 633-9136, Virgil Proctor, 634-4265.

Weidman & Co.
REALTOR INSUROR
123 E. Bijou 633-7744

$25,000.00
will put you in a new 43 unit motel in Colorado Springs. For further information call WES WEIDE 634-8417 or

Faith REALTY Co.
217 E. Fillmore 632-8881

UP AND down duplex. Beautiful home and income. Owner. 17 East Jefferson

44—City Property

$100.00 MOVE IN
We have today 3 fine nearly new homes each with 3 bedrooms. Well located close to school and shopping center. Hurry on these, as they won't last. Call DOROTHY JACKSON Eve 634-4104.

$350 DOWN
Real fine home on beautiful lot, 3 bedrooms, dining room, bath and ½ plus attached garage. All schools and shopping center only 3 blocks. Eve. Call LOUIS GUADAGNOLI. 636-1970.

PRICE REDUCED
Below appraisal, beautiful 4 bedroom 2 bath home located on Panorama Drive overlooking Pleasant Valley. 40 ft. recreation room, carpeting, attached garage. This home must be sold and 18,950.00 will buy it. FHA or V.A. Call VERN ROBISON Eve 632-5837

ROBISON REALTY
Realtor
1706 E. Pikes Peak Ave.
632-6631

BRICK TRI LEVEL $17,250.00
An unusual plan with 3 bedrooms and optional 4th. bath and ½, dining room plus eating space in all electric kitchen, attached garage. Northeast location. Also good selection in Brick homes with full basements and attached garages from $15,450.00. Call LOUIS GUADAGNOLI Eve: 636-1970

ROBISON REALTY 632-6631
Exclusive Agents for Vogue Homes in Palmer Village

MANITOU TWO-SOME
Delightful residence with extra-large attached rooms. Living room with fireplace. Separate dining room, four bedrooms and two baths for owner. Plus basement apartment that rents for $65.00 and plus near - new rental home that brings in $80.00 per month additional income. Four car garage. One block from Bus-line. This is an OUTSTANDING VALUE. For further information please phone either MR. FANNIN (685-9341) or MR. HELTEMES (684-9535) SCHAEFFER AGENCY 633-2641.

Holland Park
Free City School Bus to all grades. Near Shopping. Stove. Home, two car garage, all brick. Three bedrooms, large dining - living area, built-in stove and oven and disposal, kitchen cabinets, ceramic tile counter top, full semi-finished basement. Only $18,950 FHA. For showing call C. S. Bromstead 632-5967.

Vrooman Realty Co.
3515 N. Chestnut 473-2210

LOW PAYMENT
Very small down payment and no closing costs on this extra nice 2 bedroom home. Carpeting, range, over - size garage, enclosed patio & underground sprinkling system. Call MR. VAN, 632-4851.

Berger & Berger, Inc.
1528 N. Union 634-6627

CHECK this 3 bedroom, full basement, attached garage home. NE. Owner must sell and will give immediate possession. Priced at $16,000, and has large 4½% VA loan with $107 monthly payments. Phone Joe Knipp, 634-1761 or Kelley and Knipp Realty, 633-9590.

WATCH THE SNOW
On Pikes Peak from your Living room window. Three bedroom home (one in Bsmt.) family room, VA. No down $17,100. Only $93.88 principal & interest monthly. Call Rex Dodson Builders Realty 633-8763. Eves. 633-0738.

CHEAP
Only $5,750 for this modern basement house. Has 2 Bdrms. and att. garage. Poss. at once. Bob Grove 633-5650 or Builders Realty 633-8763.

RERUCED $1250
Spotless 2 BR in East Lakes. Good lawn. O. size garage. Best in area. $11,250 VA or FHA. Bob Grove 633-5650 or BUILDERS REALTY 633-8763.

SKYWAY SPECIAL
LOOK. Five bedrooms, large family room. Two fireplaces, double garage, full basement, beautiful yard. Much below appraisal at $12,900. Call 632-1450.

HOME AND INCOME - Newer duplex West. Ideal for retired couple. Only $11,950. No down VA. Call ROSS McMULLIN. Realtor 392-5356 Builders Realty. 633-8763.

BY OWNER - three bedroom home, attached garage w-w carpet. Landscaped, fenced. Near schools. Ent. K-Mart. $1500 and assume VA loan $109 Month. 636-1138.

GAZETTE TELEGRAPH
Classified Ad Leadership Built on
RESULTS! RESULTS! RESULTS!
352,791
ads placed in 12 months of 1964
104.5%
greater than
closest media
ads are placed where they receive the most response.
Results Build Leadership
Phone 632-4641
For your fast Action Classified Ad.

44—City Property

Smartt Buys

Near Deaf and Blind School
3 bedroom, fireplace, full basement home with carpets, drapes and venetian blinds. Beautiful landscaping 2 car detached garage. $550 under appraisal. Please call JIM OWEN 634-2166 evenings and holidays or 633-5541 days.

Immediate Possession
Yes, you can move into this new all brick, 3 bedroom home with 2 baths, 2 fireplaces, finished rec room, built-in electric range, disposal and attached garage. Total price $20,750 VA or FHA financing with $99 closing costs. See it today. Please call OSCAR RIEVES 633-5541 days, or evenings 632-4795.

Northeast
3 bedrooms, 2 baths, finished rec. room. Electric built-in kitchen with disposal. Attached garage. This near new split-level home is close to all new schools. Please call JIM LOVELACE 635-5218 or DON GRANT 635-5524 evenings, or 633-5541 days.

Smartt
"Complete Ins. Coverage"
2502 E. Bijou 633-5541

KITTYHAWK
V.A. appraised. Three bedroom with two baths. Living room has fireplace, family size kitchen, attached garage and fenced back yard. Close to school in establishbed area. Call PAUL BARRY, 632-8330 evenings.

IMMEDIATE POSSESSION
Best buy in northeast. Full basement and attached garage. New carpeting in living room and hall. Four bedrooms, recreation room and two baths. Built in oven and range. Call TED KAUFMANN, 632-3290 evenings.

PRICE $14,750
Three bedroom with lots of extras. Northeast Wasson district. Carpeting, Electric range and refrigerator. Oversize garage and fenced back yard. Call BOB TICE, 632-0875 evenings.

Baker Realty
511 N. TEJON
Realtor 635-3591 Insuror

VALUE PACKED
THREE BEDROOM home located close to Audubon shopping center. Carpeted and draped living room, family size kitchen. Aluminum storm windows, real lock fenced yard, underground sprinkling system. Oversize garage, covered patio. Priced at $13,900.00 V.A. or F.H.A. To see, call George Cassick 634-9244 or anytime 632-3533.

MELROSE Realtor
16 East Pikes Peak
Call 632-3535

SIERRA VISTA
Ranch style brick home with NO steps. Family room and formal diningroom, two fireplaces, two and one half baths, fully electric kitchen. Underground sprinkling. Circle drive, attached double garage with electric door. Priced below replacement at $40,900. Call Roberta Haley 633-9354.

FOUR BEDROOM
Three blocks from Palmer High. VA appraised at $7,750. Within walking distance of both downtown and Ent. Call Don Glidden 632-8949.

HALEY REALTY AND INSURANCE AGENCY INC
109 E. Fontanero 634-3785

★ Be Sure and See ★
Crystal Hills
BEFORE YOU BUY
685-5060 or 685-9775

SGTS. ATTENTION
Ivywild District $11,750 VA No Down. This is a cutie. 2 large bedrooms, large large living room, dining L, rec room, carpeted and drapes, $90 month. Payments include everything. To eee one please call Ira Blair 634-8284.

Vrooman Realty Co.
3515 N. Chestnut 473-2210

STAIR WEARY?
Pamper your heart in this one level home. You'll love the warm feeling of the kitchen - family room design with wood burning fireplace 3 bedrooms and 2 baths. Well arranged living room, attached garage. You can go wrong only by waiting too long. Hurry! Please call Bud Asbridge 632-5477.
3515 N. Chestnut 473-2210

DAN FLYNN CONSTRUCTION CO.
632-5665
Houses under construction in the Northeast area. Garden Ranch, Holland Park. For further information phone Martha or Dan Flynn. Day or evenings. 632-5665.

BELOW APPRAISAL
VA — no down. 3 bedroom, attached garage, large kitchen and fenced back yard. Call GEORGE BRATCHER, 633-4925.

Berger & Berger, Inc.
1528 N. Union 634-6627

$10,500.
is the total price. Good northeast location. 3 bedrooms. Playhouse for the kiddies. Excellent financing. New listing just put on the market. Call GLENN HARRIS 632-2535 or SCHAEFER AGENCY 633-2641.

WORK WITH WILEY
NEW: 3 bedroom - 2 bath home - Rec. room and family room each with a fireplace - all electric kitchen - tiled entry way - 2 car garage. The price is only $27,950.00 and the owner will trade for??? JIM LOPER 636-3963.
WILEY REALTY REALTOR

SUBURBAN BRICK
Three years old on 2½ acres 3 bedroom attached garage. Good loan established $2,950 down. $109.00 per month. To see call BOB POTTS 632-4878 or CENTRAL ENTERPRISES 636-2381

LARGE BRICK SOUTH
4 Bedrooms 2 baths dining room Full basement Rec room Double garage. MAURICE BUZARD 635-1175

OPAL WEBB REALTY
632-7275

Move into an immaculate 4 bedroom, 3 bath, 2 fireplace, double garage, beautifully landscaped home. Within walking distance of all schools. Northeast. Call Peggy Dunbar 635-9136 or Jane Mc-Miller 636-1009.

44—City Property

HOW TO
own a three bedroom home. If you have a VA you can own this very nice house in a choice location at no cost to you. The owner will sell VA and pay the closing costs. Nicely landscaped yard with a well. Nice electric kitchen. W-W carpeting and drapes. This will sell in a hurry. Call Art Hatfield 635-7275 or Leonard Hutton 635-3856.

Faith REALTY Co.
217 E. Fillmore 632-8881

2 FIREPLACES
4 bedroom home — 3 baths — All G.E. Builtins — family room — Double garage — HOT WATER HEAT—

1205 CUMBERLAND
Large 3 bedroom — large kitchen w builtins — garage — beautiful enclosed patio — VA NO DOWN—$109. a mo.

$85.00 A MONTH
And $500 down for this 3 bedroom home. ASSUME VA LOAN. ACT QUICK — A REAL DEAL. Call G. J. BAKER 635-1642

PLEASANT HILLS
636-5002 REALTY SIGN 7044

IMMEDIATE POSSESSION 631 N. INSTITUTE
well located 3 bedroom home with large living room, formal dining room spacious kitchen. Laundry room off of kitchen. Carpeting & draperies in living room, dining room, and hallway. 2 Car detached garage. On corner lot. Must be seen to appreciate. Call E. H. SNOE day or nite 635-0406

ALADDIN REALTY
Reator

FAMILY HOME
Four bedroom - center hall plan. A traffic plan that Mother likes. So easy to maintain a clean home. A tri-level with den, bedroom, bath and laundry on garden level. Dining - living room and kitchen on ground level. Three bedrooms and bath on upper level. My pleasure to show. Please call C. S. Bromstead 632-5967

Vrooman Realty Co.
3515 N. Chestnut 473-2210

BY OWNER
Convenient to Ft. Carson and future NORAD site. A three bedroom home with 1½ baths, extra large living room with fireplace, dining area, carpeting, draperies, basement with finished recreation room, attached garage. Very nice neighborhood, beautiful view. Lot 70x190, garden and fruit trees. 2941 Mt. Washington. 632-9292 or 632-0297.

OLDER
but most comfortable. Room for a large family. 2 baths. fireplace. formal dining room. Loads of storage. Owner will consider a smaller home in trade. Call Mr. Van 632-4851 or Mr. Smith 685-5455.

Berger & Berger Inc.
1528 N. Union 634-6627

WORK WITH WILEY
New Home in Woodland Park. Will sell V.A., well below appraisal. 3 bedrooms, with fireplace and oversized garage - on city sewer and water. Lovely cabinets and extra storage. Very quick possession. AL URBAN 636-3963.
WILEY REALTY REALTOR

TWO BEDROOM— WEST
garage, extra lots 125x120 R 3 zoned. Excellent buy MAURICE BUZARD 635-1175.
OPAL WEBB REALTY
632-7275

YOU MUST HURRY!
Two bedroom home! Top Condition! Beautiful yard! Little cash and good credit may handle!
ONLY $7,850!
Majestic Properties. 634-5796 — 473-0589.

THREE bedroom home near ENT. $2500 down and assume my existing mortgage. 632-2234.

INTERMOUNTAIN Mortgages has moved to 2812 East Bijou. VA-FHA - Conventional Mortgages.

VOW FIRST of Three class living. Nice location. $99a Bonfoy. VA-FHA.

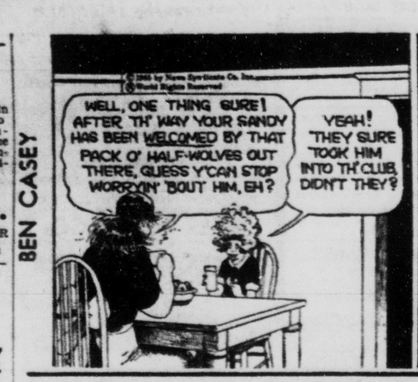

44—City Property

NEAR GOLF ACRES
New home now being completed. Has 2 bedrooms, full basement. Lot is already landscaped and fenced. Top location in completely developed close in area. Only one block to bus — three blocks to Taylor school. No money down GI. $12,750 total price. Call KEN McNEILLEY eves. 633-0330 or GORDON McNEILLEY eves. 635-1626.

No Down VA or FHA
This practically new 4 bedroom home is now vacant. Has 2 baths, large utility room and an attached garage. Located near shopping center and schools. Can be purchased no down VA or FHA terms. Price only $15,750. Call ART CASE eves 632-6778 or LORA CARPENTER eves. 636-9727. Days call 633-3836

NEW BRICK $13,500
The best new home buy in town. No down payment GI or FHA terms. A lovely 3 bedroom brick home with full basement. Immediate possession. Excellent Northeast location. Will take your home in trade. Call PAUL DAVIS eves. 632-3277, or RANDY CASE eves. 636-2144. Days call 633-3836.

5 ACRES
No down payment GI. 5 acres of beautiful wooded land with a lovely newer home. Home has 4 bedrooms, rec room, 2 car garage and carport. School bus stops less than one block from the front door. Priced to sell. Call KEN McNEILLEY eves. 633-0330 Days call 633-3836.

J.L. CASE And Company
620 N. Tejon 633-3836

$99 TOTAL MOVE IN VA FULL BASEMENT
New 3 bedroom, with 2 baths, attached garage, built in electric range, plus loaded with many extra fine features. Immediate possession. 5 minutes to Fort Carson and Southgate. Call 392-3464.
THE WILLIS AGENCY, INC.
722 SOUTH TEJON
392-3456

Have You Wondered?
What makes some homes so "friendly" while others seem so "cold"? The moment you step into the center hall entry of this new Vrooman family home, you're impressed with its feeling of hospitality. A perfect blend of utility and beauty is found in the kitchen. The living room has panelled walls with dining L. To serve the three bedrooms on the upper level, there is a full bath with vanity. On the lower level there is family room, 4th bedroom and ¾ ceramic bath. When you call, ask for Doug Jensen, 633-5305.

Vrooman Realty Co.
3515 N. Chestnut 473-2210

"Bonneyville"
Spacious 2 bedroom home. Clean as a pin. Has a large 2 car garage with ample storage. A well for irrigation. Owner may consider a trade on a larger home. Call TED PREDMORE 634-2341 or

Faith REALTY CO.
217 E. Fillmore 632-8881

IMMEDIATE POSSESSION
This older 2 bedroom home, in good condition. Range, Refrigerator curtains and rugs. Located on large lot. East Side. Priced at $6950.00 cash or VA. Call WES. PRIMM. 634-8080 or

STANTON REALTY CO.—REALTOR
833 E. Platte 633-3593

Choice Northeast
Your children can easily walk to Longfellow School from this beautiful tri-level. Real comfort awaits you in the three bedrooms, 2 baths, electric kitchen, dining room, fireplace and attached garage. The unfinished lower level leaves room for expansion at a real savings for the "do it yourself" handyman. Please call Loren Grant 633-4447.

Vrooman Realty Co.
3515 N. Chestnut 473-2210

LESS THAN RENT
This 3 bedroom home, newly painted, fenced yard and 2 car drive. Patio, brick bar-b-que, Range and refrigerator. Close to grade school and shopping. VA payments only $77.00 a month, including taxes and insurance. Call WES. PRIMM. 634-8080 or

STANTON REALTY CO.—REALTOR
833 E. Platte 633-3593

44—City Property

Smartt Buys

FIREPLACE 2 CAR GARAGE
New 3 bedroom home with 1½ baths, large family kitchen with built-in electric range, fireplace, 2 car garage and full basement. All for $19,950. To see, please call HUBERT STUCHLIK personally at 634-7509 evenings; or 633-5541 days.

VA Appraisal Only $14,350 — NE!
Here's the whole story! 3 bedrooms, 1 block to grade school, beautifully landscaped and enclosed with chain link fence. Private patio and all floor coverings and window coverings stay. The home is really sharp in good location. However, it's not what you'd call fancy! Anyway, what do you expect for only $14,350? No money down to veteran. Please call today for ROGER PETTIFORD evenings 635-5890, or, 633-5541 days.

Kitty Hawk Contemporary
3 bedrooms, family room, completely redecorated. Nice lawn. FHA, VA or assume 4½% VA. Please call JIM McCORD 633-5541 days; or 635-2015 evenings.

Country Living
4 bedroom, tri-level with heated 2 car garage on Templeton Gap. Over ½ acre with 4-stall stable (being built) and reallock fences. Home is 5 years old, has carpeting, fireplace, storm doors and windows, well for lawn, patio, and many other extras. For details, please call Realtor ARNOLD BURTON at 633-5541 days; or home 633-0849.

A Home For The Ends of Life
Yes, this is the type of home a young family can begin in or the middle aged couple can retire to. In an excellent NE location, this older home is fully carpeted and draped. Sits on a lovely landscaped, tree-filled corner lot. Best of all, the price is only $14,500 with no down to veteran. For your private showing, please call JIM IVY evenings 392-8637; or 633-5541 days.

Smartt
"Complete Ins. Coverage"
2502 E. Bijou 633-5541

TIME TO BUY
Choice Northeast
A real family home. 4 bdrms. 2 baths. Drapes throughout. Double glazed windows. Hot water heat. 2 fireplaces. Close to schools & shopping. Good financing available. For more details call Ray Isaacson, 633-4738.

Close To School
All brick, 3 bedroom with unfinished basement. Near Divine Redeemer. $25,000. James F. Gibson. 633-7881.

See This Beauty!
All on one floor & offering 2 bedrooms, separate dining room or den, 2 beautiful ceramic baths, center entry hall, wonderful large kitchen (too pretty to describe) full of fine electrical appliances. Carpeted & draped of course. & WITH COMPLETE SPRINKLER SYSTEM. ONLY $21,500 WITH VA OR FHA TERMS. MAY I SHOW YOU TODAY? Call Mildred Wraith, 633-7744 or 632-9897.

Weidman & Co.
REALTOR INSUROR
123 E. Bijou 633-7744

NO DOWN INCOME OR LARGE HOME VA
Ten rooms and two bath property in excellent condition in good location. Home divided now three apts. wth $212. per month income, but could be converted to one family dwelling. This property is clean as a pin, and has almost new furnace, wiring etc. All this for only $15,550 with no down. IRIS LANE 634-7915.

Vradenburg Realty
619 N. Cascade 636-1637

VACANT 120 W. MILL STREET
Price of $7,500 with low down payment, balance $85.00 per month including 6 per cent interest for 2 b.r. home with part basement, lots of storage. Partly furnished. Has utility room off of Kitchen. Detached garage, fenced yard. Must bee seen to appreciate. Call E. H. Snoe day or night 635-0406.

ALADDIN REALTY
Reator

ACCENT ON VALUE
New all brick home with all the extras! Two car garage, electric family sized kitchen, large twin vanity bath, loads of closets, plus a full bonus basement. School bus for all grades. VA no down or FHA $8500.00 down. Lots of home for $18,750. Call Bob Cullen, 635-4476 to see any time.

Vrooman Realty Co.
3515 N. Chestnut 473-2210

JEFFERSON-EAST WASSON
2 or 3 bedroom, full basement, garage — family room off kitchen. $15,400 — Please call W. J. Boyd at Central Enterprises 636-2381 or 635-7294.

PLEASANT VALLEY
Nice 3 bedroom home, corner lot, back yard fenced, beautiful view, priced to sell. Please call JIM OWEN 634-2166 evenings and holidays, or 633-5541 days. SMARTT REALTY CO.

BANK FORECLOSURE 1035 E. LA SALLE
Three bedroom brick home, full basement one car attached garage. Priced at $18,500. Mr. Clough. 636-3245

ONLY $495 DOWN
No closing cost, no attorney fees. New 3 bedroom home, full basement, electric kitchen, 1¾ baths, garage. Call now! 473-3695.

THREE BEDROOM home, immediate possession 3927 North Corona

FIRST Second mortgage money available. Falcon Finance. 634-3471.

44—City Property

Good Buy $9,000
No down payment GI and $80 a month. Dandy 3 bedroom home with lots of closets and a large dining room. Beautiful older trees fenced yard. Price only $9,000. Call KEN MONTGOMERY eves. 632-0152 or OSCAR DULL eves. 635-9263. Days call 633-3836

Country Club Brick
Spacious new 3 bedroom home in an excellent location North near the Colorado Springs Country Club. Has an all electric built-in kitchen full basement, 2 baths and an attached garage. Will sell below appraisal. Price only $16,500 terms or take trade. Call KEN McNEILLEY eves. 633-6330 or ART CASE eves. 632-6778. Days call 633-3836.

New Home Special
You can move in for no do-in payment and no closing costs VA with new appliances included at no extra cost. Over 1,300 sq ft with 3 bedrooms and 2 baths for $14,400. Ideal location for military service personnel. Call RON SKUPA eves 392-3939 or BILL LITTRELL eves 392-8908. Days call 392-3464.

Northeast Special
Near Ampex, Western Electric and Pete Field. Beautiful new tri-level with brick and natural wood siding. This home has over 1800 sq ft of living space. All electric kitchen, fireplace and 2 baths. fantastic mountain view and all underground utilities. Priced to sell. Call OSCAR DULL eves. 635-9263 or KEN MONTGOMERY eves. 632-0182. Days call 633-3836.

J.L. CASE And Company
620 N. Tejon 633-3836

READ THIS!!
Take a pencil and figure this — assume existing loan at 4½% interest. Balance only $9,200 payments $84.00. Pay $1,600 to take over mortgage. Total cost $10,800. Value is $13,250. A full brick 3 bedroom home on a nice landscaped lot with chain link fence. Close to high school in Fountain. Near freeway and handy to Fort Carson. Owner must sell! A REAL BUY!! Call PAT COAKLEY ANYTIME 392-5349
THE WILLIS AGENCY, INC.
358 MAIN - SECURITY
392-3456

3 AND 4 BEDROOMS, 1 AND 2 BATHS
$14,200 to $17,300
FHA Terms or
NO-DOWN V.A.
RELAXED WESTERN LIVING
Larchmont Homes
Model homes open daily 10 a.m. to 8 p.m.
GOMER STREET AT SOUTH CIRCLE DRIVE • PHONE 636-3214

WHY RENT?
When you can use your VA and own this 3 bedroom 1¾ baths tri-level for less than rent. Located in Wasson School area and close to Jr. High and Elementary. Payments $135. per month. Call Wally Robertson, 634-4282.

Vrooman Realty Co.
3515 N. Chestnut 473-2210

3 BEDROOM BRICK
Has full finished basement, 2 car garage, 2 fireplaces, wall to wall carpeting and lots of other nice features. Near Fort Carson, in Widefield. Can be bought VA, FHA. Cash to a large loan. See this and you will want it. Call Cleo Bressee 635-2803 or Littlejohn Realty 800 E. Fillmore 635-2515.

WEST IN NEW AREA
1½ Yr. Old lovely 3 Bedroom home 2 Baths — Rec. Room — Full Basement — 2 Fireplaces — Garage and a large Sun Deck with an unsurpassed view of Mountains — VA or Conventional Financing available. Call MR. RAWLINGS. Eves 685-9111 or Olsen Realty 632-8821

RETIRED COUPLES
Attractive, one - level, brick home in choice NE area on bus line near shopping and medical facilities, 3 bedrooms, 2 dining areas and separate utility & storage rooms. Level site with mountain view.
call Steve Ball 632-3333
BALL & COMPANY 632-3333

ONLY $104.00 a month and owner will talk terms on the low, low down payment. See this 3 bedroom, attached garage home. East. Only 3 years old. Phone Joe Knipp, 634-1761 or Kelley & Knipp Realty 633-9590.

44—City Property

All Brick — N.E. Very Little Down Easy Qualifying
With a very small down payment you can very likely qualify for this home. Nearly new, this home has 3 bedrooms, 1½ baths, disposal, and carport. You will have a tremendous view from this new and progressive area of highest quality construction. No doubt, the simplest financing plan in the city. You just name the terms. Call JOHN AUGUSTINE eves. at 473-4374 or.

Faith REALTY Co.
217 E. Fillmore 632-8881

2521 W. Cucharras
5 room house, garage. 2-30 ft. lots 150 ft. deep. Zoned for business. Call for particulars. Eve. call C. S. Eubank 632-8422.

V.A. $14,000
Nice 3 bedroom home, part basement, approximately 1 acre of ground, fronting 3 streets. Eve call Carl Husting 632-3098.

Stratton Meadows
2 bedroom home all in good condition, over sized garage, V.A. $12,000. Call Ed Rodgers 633-4585

214 North Chestnut
6 room house and large lot. Handy man's special. Priced at only $6,500. Eve call Al Koepsel 632-2818

MAY REALTY CO.
725 North Tejon 633-7731

START THE NEW YEAR RIGHT HOME AND INCOME
We have it at 719 North Institute tute all furnished including w-w carpeting in l.r. d.r. and hallway. Woodburning fireplace in l.r. 2 bedrooms. Very workable kitchen. Utility room off kitchen. Storm doors and aluminum windows. 3 room furnished apt. in basement which rents for $75.00 per month. 2 car detached garage, large lot. Back yard fenced. Must be seen to appreciate. Call E. H. Snoe day or nite 635-0406

ALADDIN REALTY
Reator

OPEN TIL DARK
Beautiful, spacious three and four bedroom home, two baths, built-in ranges, ovens, disposal, etc. Large garages, close to school and shopping — AVAILABLE for immediate occupancy. FHA loan, $450 down. Veterans NO DOWN PAYMENT. Closing costs only $91. Drive East on Pikes Peak to Circle Drive, four blocks South to Larchmont Homes — or 636-3214. 634-1311.

Beauty And A Basement
No finer View could one ask for than the view you will enjoy from this level all brick home in beautiful Westmoor Park. Four bedrooms, 2 Bath's, enclosed yard with patio. Extra large lot with alley service. To see — call and ask for Mr. Sala, 633-3109.

Vrooman Realty Co.
3515 N. Chestnut 473-2210

WORK WITH WILEY
Fantastic Beauty! 6 year old ranch style — Flat lot. Will sell V.A. $19,500.00 - 7 large rooms - family room - fireplace - 3 huge bedrooms. Almost 2,000 sq. ft. of fine living. Grandma Moses View! Must see to appreciate. Let me show you now! Lee Hayl 636-3963.
WILEY REALTY REALTOR

BLACK FOREST
New three bedroom home in Park Forest Estates. Large living area with fireplace, attractive kitchen with built in range, 1¾ baths, attached garage, natural gas. Good financing or will consider trade. Call Bob Bogue, 495-4175 or FORD REALTY 632-5254.

BY OWNER 3 bedroom brick w/w carpetinr attached garage. Fourth bedroom, den, family room bath, utility room in full basement, filtered air furnace. 473-2802.

IMMEDIATE POSSESSION $102 per month. Choice location East. Allied Builders Corp. 636-1582.

J.L. CASE And Company
620 N. Tejon 633-3836

Near Southgate
No down payment and $78 a month. VA. Immediate possession. This 5 bedroom home is like new and now vacant. Has fenced yard and is located near shopping center and schools. Price only $11,750. Call ART CASE eves. 632-6778 or RANDY CASE eves. 636-2144. Days call 633-3836.

$49 MOVE IN VA
in the city — 2 blocks to school and city bus. This lovely 2 bedroom home has built in oven and range in the oversized kitchen. Attached garage and beautifully landscaped fenced yard. Now vacant and ready to move into. Priced low at $12,500. No down GI or low down and assume existing loan. Call KEN McNEILLEY 633-0330. Days or TOM KILLHAM eves. 633-4266. Days call 633-3836.

NEAR WASSON HIGH
Owner transferred. Will sell below VA appraisal value. Practically new 3 bedroom home with built in electric oven and range, and full basement and attached garage. No down payment GI or FHA terms. No closing costs. Now vacant. Call LEE GONDERMAN eves. 632-1106 or RANDY CASE eves. 636-2144. Days call 633-3836.

40 ACRE FARM
40 acres of pasture and irrigated land. Improvements consist of a modern 3 bedroom home with garage and chicken house and barn. Priced to sell with terms. Call DON FORCE eves 635-5254 or CLARENCE SHARPE eves. 392-8516. Days call 633-3836.

J.L. CASE And Company
620 N. Tejon 633-3836

INCINERATING
Home hunting burning you up? Located right for Carson and ENT. Let's compare a full basement at $16,000 with finished basement, 4 bedrooms, 2 baths, oak floors, electric kitchen, disposer, 2 speed hood and fan, and built in coffee bar. Immediate possession. Call JOHN DOOLEY 632-1741.

American builders, inc.
724 S. Tejon 633-5566

$500.00
down assume present loan on nice 3 bedroom home, attached garage, fenced back yard only $10,600 total price.

N. E.
Newer 3 bedroom, large living room with dining ell, utility room lots of storage, unusual kitchen, fenced yard, close to school and shopping.
NORIENE MERRELL 634-1597 eve. or STAR REALTY, INC. 632-7601.

PERSONAL ADVICE!
If you need 4 bedrooms, newly decorated, garage, near schools, bus and shopping, with low down payment, then call Majestic Properties, 634-5796 or 473-0589

BY OWNER, three bedroom house with wall - to - wall carpeting, Living room, dining room L. Northeast, Near schools. Priced to sell, 2621 Wren Drive. 634-4422

SUBURBAN 3 Bedrooms, 2 Baths Carport, storage, fenced. Assume $13,300.00 Loan small down. Call ROSS McMULLIN Realtor 392-5356 Builders Realty 633-8763.

The 1500 block South Circle Drive — Turn left at the Big Red Arrow • Proceed 1 Block, then right 1 blk. to FUTURE HOMES

RANCH STYLE

OPEN DAILY TO 7:00 P.M.
3 bedrooms, full basement, attached garage, part brick.
$16,200
Inlaid vinyl tile in kitchen.
Custom finished cabinets
Frigidaire appliances

call our model home, 473-1473
Estate Realty . . . exclusive sales agent
or 635-9047

MAKE YOUR MOVE TO 1 OF 3 NEW MODEL
QUALITY-CRAFT HOMES
IN
NORTHGLEN PARK

Exclusive 6 year Builders Warranty

OPEN DAILY 1 to 6 P.M.
Saturday from 10 a.m.

Priced from $16,300
VA-FHA-CON. Financing

See and Compare!!
Drive Out Today
Drive East on Palmer Park Blvd. on Constitution to Model Homes
Exclusive Agents
Smartt
REALTY COMPANY
"Complete Ins. Coverage"
2502 E. Bijou 633-5541

GROWING ROOM
Space for big families . . . always room for one more whether a live doll or a play one . . . It's a big advantage every member of a family appreciates having that little extra amount of room that makes living so much more convenient. And this is only one of the many unusual advantages you will find in every home in Northglen Heights. Northglen Park, the delightful different suburban living area by Quality-Craft Inc.

OPEN
9:00-7:00 DAILY 636-5138
5 — ALL BRICK MODELS IN PIKES PEAK PARK
$99 Closing Costs V.A. + F.H.A. — Conv. All Styles
COLO. SPRINGS "BEST FOR THE MONEY"
1502 RAINER — (1500 S. Circle at Big Red Arrow)
Shepard BUILDERS

44—City Property

4 B.R. TRI-LEVEL
An outstanding home located on a large, well landscaped lot in Stratmoor Hills. 2 baths, 2 car garage, large family room plus economical hot - water heat. No Down Payment V.A. Call Earl Nichols 636-3841 or 633-8570 eves.

Immediate Possession $15,500
New 3 bedroom, full basement with att. gar. in good school area. Home is located on corner lot with panoramic view of mountains. VA, FHA or Conv. financing. Payments $118. per mo. with VA loan. To move in quick call Chuck Thompson 636-3841 days or 635-1210 eves & Sundays.

STRATMOOR HILLS
Assume V.A. loan with low equity and payments of only $127/mo. All brick, 3 bedrooms, full basement, attached garage. Call Dick Nichols 636-3841 or 632-0871 eves.

IN MOUNTAINS NEAR A STREAM
Why not make an appointment to see this lovely 3 bedroom 1½ bath home with beautiful fireplace place and a stream right next to the back yard. Can be bought for $15,550. VA with nothing down. Call Tom Kelley 636-3841 or 535-4975 eves.

united REALTY CO.
213 N. Union
636-3841
REALTOR

4 BEDROOMS
Two story home only 1½ years old — in new area — electric kitchen — large dining area in kitchen — recreation room — attached garage — nice view
USE YOUR VA ELIGIBILITY — PAYMENTS ONLY $120 MO.
LOU VIOLA 634-4750

Faith REALTY Co.
217 E. Fillmore 632-8881

PAYMENTS ONLY $58 PER MONTH
If you are a Veteran you can qualify for this 3 Bedroom home on Westside, near a park for payments of only $58.00 per month. This is an unusually good opportunity for you to get a home of your own. Possession on closing as party is moving away. Call Mr. Smith 633-0164. El Paso Realty.

3 owner — 5 room home, 2 bedrooms excellent condition inside and out. Lot 50 x 150. 1510 West Vermijo

44—City Property

Vacant $75 Month
This practically new 3 bedroom home is now vacant. Only $199 move in and $75 a month. Located near schools and shopping center. Priced only $10,000. Call RON SKUPA eves. 392-5939 or LEE GONDERMAN. eves. 632-1106. Days call 392-3464.

Bungalow North
Move in for no closing costs and no down payment GI Nice 5 room bungalow with fireplace, carpets, drapes, fenced yard and play house for the kids. Total price only $10,150. Call KEN McNEILLEY eves. 633-0330 or GORDON McNEILLEY eves. 635-1626. Days call 633-3836.

Bonnyville Special
Brand new 3 bedroom home with full basement. Excellent location in Bonnyville area. Move in for no down-payment VA. Immediate possession. Priced $15,550. Call KEN McNEILLEY eves. 633-0330 or RUBE STOVERN eves. 633-2133. Days call 633-3836.

WILL TAKE TRADE
Three large bedrooms, attached garage, full basement. Built in oven and range, bath and three quarters. Now is the time to trade up even if you have little equity. Located Northeast near schools and bus. Price only $16,900. Call KEN McNEILLEY eves. 633-0330 or ART CASE eves. 632-6778. Days call 633-3836.

J.L. CASE And Company
620 N. Tejon 633-3836

MODEL HOME
Three large bedrooms with three ceramic tile baths are found in this family home. Wall to wall carpeting, custom made, drapes throughout, range, oven and dishwasher, large family room, fireplace, beautiful view, convenient location. Move in on bank approval. For appointment to see please call Doug Jensen, 633-5305.

Vrooman Realty Co.
3515 N. Chestnut 473-2210

IVYWILD
3 Bdrm. bungalow with fireplace, sep din rm, part bsmt, garage and shop. Nice trees and fenced yard. Cal. MILDRED LANE. Eves & Sun 632-6710.
Olser. Realty 632-8821

BY OWNER
Have bought another, will sell. 735 Crownbridge Drive. $2000. below appraisal. 473-3948.

FOR SALE, by owner. Two bedroom furnished house. Near Ent. Inquire 912 North Bonfoy anytime except Saturdays after 6:00 only

IMMEDIATE Possession. Custom built home 3 bedrooms, 2 baths, finished basement wall to wall carpet. Built-in range and oven. 1748 Fas. Madison. 633-9815.

ASSUME loan. Three bedroom, 1¾ bath, two car garage, fireplace. Conside. rent with option. Owner. 636-3501

SAVE UP TO $1000
On Your New Home
BUY DIRECT FROM BUILDER
NO DOWN VA
- Close to Fort Carson & NORAD
- 1 and 2 Baths
- Garages
- 2 and 3 Bedrooms
- With or without basements

$12,300 to $15,000
Phone 392-3054

WILL TRADE

3 bedroom house, NE, detached garage, chain link fence. WHAT DO YOU HAVE?	$17,750.00
BRAND NEW 3 bedroom, all brick, full basement, attached garage. WHAT HAVE YOU FOR THIS?	$18,500.00
REAL GOOD tri-

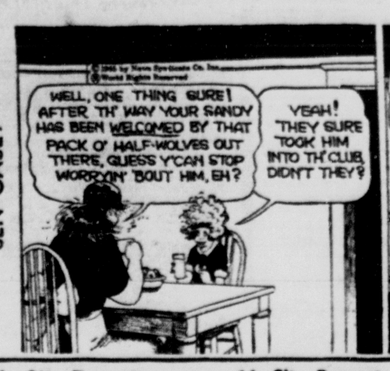

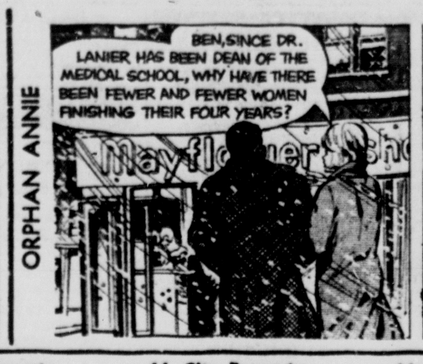

44—Income Property

COMMERCIAL PROPERTY

Price right. Excellently located in growth area. Close in. E. Colo Ave. Great potential for the price with vision. Please call Jane Cullen, 636-1009, Peggy Dunbar, 635-9136, Virgil Prodctor, 634-4282.

Weidman & Co.
REALTOR 123 E. Bijou INSUROR 633-7744

$25,000.00
will put you in a new 43 unit motel in Colorado Springs. For further information call WES WEIDE 634-8417 or

Faith REALTY Co.
217 E. Fillmore 632-8881

UP AND down duplex. Beautiful home and income. Owner. 17 East Jefferson

44—City Property

$100.00 MOVE IN

We have today 3 fine nearly new homes each with 3 bedrooms. Well located close to school and shopping center. Hurry on these as they won't last. Call DOROTHY JACKSON Eve 634-4104.

$350 DOWN

Real fine home on beautiful lot. 3 bedrooms, dining room, bath and ¾ plus attached garage. All schools and shopping center only 3 blocks. Eve. Call LOUIS GUADAGNOLI. 636-1970.

PRICE REDUCED

Below appraisal. beautiful 4 bedroom 2 bath home located on Panorama Drive overlooking Pleasant Valley. 40 ft recreation room, carpeting, attached garage. This home must be sold and 19,950.00 will buy it. FHA or V.A. Call VERN ROBISON Eve 632-5837.

ROBISON REALTY
Realtor
1706 E. Pikes Peak Ave.
632-6631

BRICK TRI LEVEL
$17,250.00

An unusual plan with 3 bedrooms and optional 4th, bath and ½ dining room plus eating space in all electric kitchen, attached garage. Northeast location. Also good selection in Brick homes with full basements and attached garages from $15,450.00. Call LOUIS GUADAGNOLI Eve 636-1970

ROBISON REALTY
632-6631
Exclusive Agents for Vogue Homes in Palmer Village

MANITOU TWO-SOME

Delightful residence with extra-large sized rooms. Living room with fireplace. Separate dining room, four bedrooms and two baths for owner. Plus basement apartment that rents for $65.00 a month plus rear - rental home unit brings in $80.00 per month additional income. Four car garage. One block from Bus-line. This is an OUTSTANDING VALUE. For further information please phone either MR. FANNIN (685-5341) or MR. HELTEMES (684-9553) SCHAEFFER AGENCY 633-2641.

Holland Park

Free City School Bus to all grades. New Shepard Styled Home, two car garage, all brick. Three bedrooms, large dining, living area, built-in stove and oven and disposal, kitchen cabinets, ceramic tile counter top, full semi-finished basement. Only $18,950 FHA. For showing call C. S. Bromstead 632-5967.

Vrooman Realty Co.
3515 N. Chestnut 473-2210

LOW PAYMENT

Very small down payment and no closing costs on this extra nice 2 bedroom home. Carpeting, range, oven - size garage enclosed patio & underground sprinkling system. Call MR. VAN. 632-4851.

Berger & Berger, Inc.
1528 N. Union 634-6627

CHECK this 3 bedroom, full basement, attached garage home. NE. Owner must sell and will give immediate possession. Priced at $16,000 and has large 4½ % VA loan with $107 monthly payments. Phone Joe Knipp, 634-1761 or Kelley and Knipp Realty, 633-9590.

WATCH THE SNOW On Pikes Peak from your Living room window. Three bedroom home (one in Bsmt.) family room, VA, No down $17,100 Only $93.88 principal & interest monthly. Call Rex Dodson Builders Realty 633-8763 Eves. 633-0735.

CHEAP

Only $5,750 for this modern basement house. Has 2 Bdrms. and att. garage. Possession at once. Bob Grove 633-5650 or Builders Realty 633-8763.

RERUCED $1250

Spotless 2 BR in East Lakes. Good lawn. O size garage. Best in area. $11,250 VA or FHA. Bob Grove 633-5650 or BUILDERS REALTY 633-8763.

SKYWAY SPECIAL

LOOK. Five bedrooms, large family room. Two fireplaces, double garage, full basement, beautiful yard. Much below appraisal at $15,900. Call 632-1450.

HOME AND INCOME - Newer duplex West. Ideal for retired couple. Only $11,950. No down VA. Call ROSS McMULLIN, Realtor 392-5356 Builders Realty, 633-8763.

BY OWNER - three bedroom home, attached garage w/w carpet. Landscaped, fenced. Near schools. Ent K-Mart. $1500 and assume VA loan $109 Month. 636-1138.

44—City Property

Smartt Buys

Near Deaf and Blind School
3 bedroom, fireplace, full basement home with carpets, drapes and venetian blinds. Beautiful landscaping. 2 car detached garage. $550 under appraisal. Please call JIM OWEN 634-2166 evenings and holidays; or 633-5541 days.

Immediate Possession
Yes, you can move into this new all brick, 3 bedroom home with 2 baths, 2 fireplaces, finished rec room, built-in electric range, disposal and attached garage. Total price $20,750 VA or FHA financing with $99 closing costs. See it today. Please call OSCAR RIEVES 633-5541 days, or evenings 632-4795.

Northeast
3 bedrooms, 2 baths, finished rec room. Electric built-in kitchen with disposal. Attached garage. This near new split-level home is close to all new schools. Please call JIM LOVELACE 635-5218 or DON GRANT 635-5524 evenings, or 633-5541 days.

Smartt "Complete Ins. Coverage"
2502 E. Bijou 633-5541

KITTYHAWK

V.A. appraised. Three bedroom with two baths. Living room has fireplace, family size kitchen, attached garage and fenced back yard. Close to school in established area. Call PAUL BARRY, 632-8330 evenings.

IMMEDIATE POSSESSION

Best buy in northeast. Full basement and attached garage. New carpeting in living room and hall. Four bedrooms, recreation room and two baths. Built in oven and range. Call TED KAUFMANN, 632-3290 evenings.

PRICE $14,750

Three bedroom with lots of extras. Northeast Wasson district. Carpeting, Electric range and refrigerator. Oversize garage and fenced back yard. Call BOB TICE, 632-0875 evenings.

Baker Realty
511 N. TEJON
Realtor 635-3591 Insuror

VALUE PACKED

THREE BEDROOM home located close to Audubon shopping center. Carpeted and draped living room, family size kitchen. Aluminum storm windows, real lock, fenced yard, underground sprinkling system, oversize garage, covered patio. Priced at $15,900.00 V.A. or F.H.A. To see, call George Cassick 634-9244 or anytime 632-3533.

MELROSE Realtor 16 East Pikes Peak Call 632-3535

SIERRA VISTA

Ranch style brick home with NO steps. Family room and formal diningroom, two fireplaces, two and one half baths, fully electric kitchen. Underground sprinkling, circle drive, attached double garage with electric door. Priced below replacement at $40,900. Call Roberta Haley 633-9351.

FOUR BEDROOM

Three blocks from Palmer High. VA appraised at $7,750. Within walking distance of both downtown and Ent. Call Don Glidden 632-8989.

HALEY REALTY AND INSURANCE AGENCY INC.
109 E. Fontanero 634-3785

★ Be Sure and See ★
Crystal Hills
BEFORE YOU BUY
685-5060 or 685-9775

SGTS. ATTENTION

Ivywild District $11,750 VA No Down. This is a cutie. 2 large bedrooms, large large living room, dining L, rec room, carpeted and drapes. $90 month Payments include everything. To see one please call Ira Blair 634-9284.

Vrooman Realty Co.
3515 N. Chestnut 473-2210

STAIR WEARY?

Pamper your heart in this one level home. You'll love the warm feeling of the kitchen - family room design with wood burning fireplace 3 bedrooms, and 2 baths. Well arranged living room, attached garage. You can go wrong only by waiting too long. Hurry! Please call Bud Asbridge 632-5477.
3515 N. Chestnut 473-2210

DAN FLYNN CONSTRUCTION CO.
632-5665
Houses under construction in the Northeast area. Garden Ranch Holland Park For further information phone Martha or Dan Flynn. Day or evenings 632-5665.

BELOW APPRAISAL

VA — no down. 3 bedroom, attached garage, kitchen and fenced back yard. Call GEORGE BRATCHER. 633-4925.

Berger & Berger, Inc.
1528 N. Union 634-6627

$10,500.

is the total price. Good northeast location. 3 bedrooms. Playhouse for the kiddies. Excellent financing. New listing just put on the market. Call GLENN HARRIS 632-2535 or SCHAEFER AGENCY 633-2641.

WORK WITH WILEY

NEW: 3 bedroom - 2 bath home - Rec. room and family room each with a fireplace - all electric kitchen - tiled entry way - 2 car garage. The price is only $27,960.00 and the owner will trade for??? JIM LOPER 636-3963.
WILEY REALTY REALTOR

SUBURBAN BRICK

Three years old on 2½ acres 3 bedroom attached garage. Good loan established $2,850 down, $109.00 per month. To see call BOB POTTS 632-4878 or CENTRAL ENTERPRISES 636-2381.

LARGE BRICK SOUTH

4 Bedrooms 2 baths dining room Full basement Rec room Double garage. MAURICE BUZARD 635-1175
OPAL WEBB REALTY
632-7275

Move into an immaculate 4 bedroom, 3 bath, 2 fireplace, double garage, beautifully landscaped home. Within walking distance of all schools, Northmoor. Call Peggy Dunbar, 635-9136 or Jane Miller 636-1009.

44—City Property

COMMEN HOMES
DAVIS-BECKER CONST. CO.
PRESENTS
9 Models
9 Models to choose from. Ranch style, tri-levels, bi-levels, 2 stories, fireplaces (optional), up to 4 bedrooms, up to 2 baths, 1 or 2 car garage.
IMMEDIATE POSSESSION

YOUR DOORWAY TO BETTER LIVING
AUSTIN ESTATES—Drive East on Palmer Park Blvd., Turn Right on Chelton Rd. Office—1446 Chelton Rd.
Ph. 636-3976
VA-FHA
OPEN DAILY 8-8 SUNDAY 11-8

HOW TO

own a three bedroom home. If you have a VA you can own this very nice house in a choice location at no cost to you. The owner will sell VA and pay the closing costs. Nicely landscaped yard with a well. New electric kitchen. W W carpeting and drapes. This will sell in a hurry. Call Art Hatfield 635-2275 or Leonard Hutton 635-3856.

Faith REALTY Co.
217 E. Fillmore 632-8881

2 FIREPLACES

4 bedroom home — 3 baths — All G.E. Builtins — family room — Double garage — HOT WATER HEAT—

1205 CUMBERLAND

Large 3 bedroom — large kitchen w builtins — garage — beautiful enclosed patio — VA NO DOWN — $109. a mo.

$85.00 A MONTH

And $500 down for this 3 bedroom home. ASSUME VA LOAN. ACT QUICK — A REAL DEAL. Call G. J. BAKER 635-1642

PLEASANT HILLS REALTY SHOP 636-5202

IMMEDIATE POSSESSION
631 N. INSTITUTE

well located 3 bedroom home with large living room, formal dining room spacious kitchen. Laundry room off of kitchen. Carpeting & draperies in living room, dining room, and hallway. 2 Car detached garage. On corner lot. Must be seen to appreciate.
Call E. H. SNOE day or nite 635-0406

ALADDIN REALTY
Reator

FAMILY HOME

Four bedroom - center hall plan. A traffic plan that Mother likes. Easy to maintain & clean home. A tri-level with den, bedroom, bath and laundry on garden level. Dining - living room and kitchen on ground level. Three bedrooms and bath on upper level. My pleasure to show. Please call C. S. Bromstead 632-5967.

Vrooman Realty Co.
3515 N. Chestnut 473-2210

BY OWNER

Convenient to Ft. Carson and future NORAD site. A three bedroom home with 1½ baths, extra large living room with fireplace, dining area, carpeting, draperies, basement with finished recreation room, attached garage. Very nice neighborhood, beautiful view. Lot 70x190 garden and fruit trees. 2041 Mt. Washington. 632-9292 or 632-0297.

OLDER

but most comfortable. Room for a large family. 2 baths, fireplace, formal dining room. Loads of storage. Owner will consider a smaller home in trade. Call Mr. Van 632-4851 or Mr. Smith 685-5435.

Berger & Berger Inc.
1528 N. Union 634-6627

WORK WITH WILEY

New Home in Woodland Park. Will sell V.A., well below appraisal. 3 bedrooms, with fireplace and oversized garage - on city sewer and water. Lovely cabinets and extra storage. Very quick possession. AL URBAN 636-3963.
WILEY REALTY REALTOR

TWO BEDROOM—WEST

garage, extra lots 125x120 R 3 zoned. Excellent buy MAURICE BUZARD 635-1175.
OPAL WEBB REALTY
632-7275

YOU MUST HURRY!

Two bedroom home! Top Condition! Beautiful yard! Little cash and good credit may handle!
ONLY $7,850!
Majestic Properties. 634-5796 — 473-0589.

THREE bedroom home near ENT. $2500 down and assume my existing mortgage. 632-2234.

INTERMOUNTAIN Mortgages has moved to 2812 East Bijou. VA-FHA - Conventional Mortgages.

100s FEET of first class living idea location. 210s Bonfoy. VA-FHA.

44—City Property

NEAR GOLF ACRES

New home now being completed. Has 2 bedrooms, full basement. Lot is already landscaped and fenced. Top location in completely developed close in area. Only one block to bus — three blocks to Taylor school. No money down GI $12,750 total price. Call KEN McNEILLEY eves. 633-0330 or GORDON McNEILLEY eves. 635-1626.

No Down VA or FHA

This practically new 4 bedroom home is now vacant. Has 2 baths large utility room and an attached garage. Located near shopping center and schools. Can be purchased no down VA or FHA terms. Price only $15,750. Call ART CASE or LORA CARPENTER eves. 636-9727. Days call 633-3836.

NEW BRICK $13,500

The best new home buy in town. No down payment GI or FHA terms. A lovely 3 bedroom brick home with full basement. Immediate possession. Excellent Northeast location. Will take your home in trade. Call PAUL DAVIS eves. 632-3277, or RANDY CASE eves. 636-2144. Days call 633-3836.

5 ACRES

No down payment GI. 5 acres of beautiful wooded land with a lovely newer home. Home has 4 bedrooms, rec room, 2 car garage, and carport. School bus stops less than one block from the front door. Priced to sell. Call KEN McNEILLEY eves. 633-0330. Days call 633-3836.

J.L. CASE And Company
620 N. Tejon 633-3836

$99 TOTAL MOVE IN VA FULL BASEMENT
New 3 bedroom, with 2 baths, attached garage, built in electric range, plus loaded with many extra fine features. Immediate possession & minutes to Fort Carson and Southgate. Call 392-3456
THE WILLIS AGENCY, INC.
722 SOUTH TEJON
392-3456

Have You Wondered?

What makes some homes so "friendly" while others seem so "cold". The moment you step into the center hall entry of this new Vrooman family home, you're impressed with its feeling of hospitality. A perfect blend of utility and beauty is found in the kitchen. The living room has panelled walls with dining L. To serve the three bedrooms on the upper level there is a full bath with vanity. On the lower level there is family room, 4th bedroom and ¾ ceramic bath. When you call, ask for Leona Jensen. 633-5305.

Vrooman Realty Co.
3515 N. Chestnut 473-2210

"Bonneyville"

Spacious 2 bedroom home. Clean as a pin. Has a large 2 car garage with ample storage. Sprinkler well for irrigation. Owner may consider a trade on a larger home. Call TED PREDMORE 634-2341 or

Faith REALTY Co.
217 E. Fillmore 632-8881

IMMEDIATE POSSESSION

This older 2 bedroom home, in good condition. Range, Refrigerator, curtains and rugs. Located on large lot. East Side. Priced at $6950.00 cash or VA. Call WES. PRIMM 634-8080 or

STANTON REALTY CO.—REALTOR
833 E. Platte 633-5593

Choice Northeast

Your children can easily walk to Longfellow School from this beautiful tri-level. Real comfort awaits you in the three bedrooms, 2 baths, electric kitchen, dining room, fireplace and attached garage. The unfinished lower level leaves room for expansion at a real savings for the "do it yourself" handyman. Please call Loren Grant 633-4447.

Vrooman Realty Co.
3515 N. Chestnut 473-2210

LESS THAN RENT

This 3 bedroom home, newly painted, fenced yard and 2 car drive. Patio, brick bar-b-que, Range and refrigerator. Close to grade school and shopping. VA payments only $77.00 a month, including taxes and insurance. Call WES PRIMM 634-8080 or

STANTON REALTY CO.—REALTOR
833 E. Platte 633-5593

NOW ITS PRICED RIGHT

Close to Divine Redeemer & Ent. VA appraisal $17,800. 3 bedroom home, large lot with well. Location can't be beat. Call MR. JEFFORDS. 633-6008.

Berger & Berger, Inc.
1528 N. Union 634-6627

JEFFERSON-EAST WASSON

5 or 6 bedrooms — all the extras. $3,500 down. $151 month. Please call W. J. Boyd at Central Enterprises 636-2381 or 635-7294.

OWNER transferred. Sacrifice $21,500.00 $500 under FHA Appraisal. 1560 sq. ft. 3 or 4 bedroom tri-level, double garage, 3 baths family room, fenced, carpet, drapes, covered patio. Corner lot. 635-0498.

INTERMOUNTAIN Mortgages has moved to 2812 East Bijou. VA-FHA - Conventional Mortgages.

44—City Property

Smartt Buys

FIREPLACE 2 CAR GARAGE
New 3 bedroom home with 1½ baths, large family kitchen with built-in electric range, fireplace, 2 car garage and full basement. All for $19,950. To see, please call HUBERT STUCHLIK personally at 634-7509 evenings; or 633-5541 days.

VA Appraisal Only $14,350 — NE!
Here's the whole story! 3 bedrooms, 1 block to grade school, beautifully landscaped and enclosed with chain link fence. Private patio and all floor coverings and window coverings stay. The home is really sharp in good location. However, it's not what you'd call fancy. Anyway, what do you expect for only $14,350? No money down to veteran. Please call today for ROGER PETTIFORD evenings 635-3409, or 632-5541 days.

Kitty Hawk Contemporary
3 bedrooms, family room, completely redecorated. Nice lawn. FHA, VA or assume 4½ % VA. Please call JIM McCORD 633-5541 days; or 635-2015 evenings.

Country Living
4 bedroom, tri-level with heated 2 car garage on Templeton Gap. Over ¼ acre with 4-stall stable (being built) and roll-back fences. Home is 5 years old has carpeting, fireplace, storm doors and windows, well for lawn, patio, and many other extras. For details, please call Realtor ARNOLD BURTON at 633-5541 days; or home 633-0849.

A Home For The Ends of Life
Yes, this is the type of home a young family can begin in or the middle aged couple can retire to. In an excellent NE location, this older home is fully carpeted and draped. Sits on a lovely landscaped, tree-filled corner lot. Best of all, the price is only $14,500 with no down to veteran. For your private showing, please call JIM IVY evenings 392-4637; or 633-5541 days.

Smartt "Complete Ins. Coverage"
2502 E. Bijou 633-5541

TIME TO BUY
Choice Northeast

A real family home. 4 bdrms., 2 baths. Drapes throughout. Double glazed windows. Hot water heat. 2 fireplaces. Close to schools & shopping. Good financing available. For more details call Ray Isaacson, 633-4738.

Close To School
All brick, 3 bedroom with unfinished basement. Near Divine Redeemer. $25,000. James F. Gibson. 633-7361.

See This Beauty!
All on one floor & offering 2 bedrooms, separate dining room or den, beautiful ceramic baths, center entry hall, wonderful large kitchen (too pretty to describe) full of fine electrical appliances. Carpeted and draped, of course & WITH COMPLETE SPRINKLER SYSTEM. ONLY $21,300 WITH VA OR FHA TERMS. MAY I SHOW YOU TODAY? Call Mildred Wraith, 633-7744 or 632-9697.

Weidman & Co.
REALTOR 123 E. Bijou INSUROR 633-7744

NO DOWN INCOME OR LARGE HOME VA
Ten rooms and two bath property in excellent condition in good location. Home divided now into three apts. with $212. per month income, but could be converted to one family dwelling. This property is clean as a pin, and has almost new furnace, wiring etc. All this for only $15,850 with no down. IRIS LANE 634-7915.

Vradenburg Realty
619 N. Cascade 636-1637

VACANT 120 W. MILL STREET
Price of $7,500 with low down payment, balance $85.00 per month including 6 per cent interest for 2 b.r. home with part basement, lots of storage. Partly furnished. Has utility room off of Kitchen. Detached garage, fenced yard. Must bee seen to appreciate. Call E. H. Snoe day or night 635-0406.

ALADDIN REALTY
Reator

ACCENT ON VALUE
New all brick home with all the extras! Two car garage, electric family sized kitchen, large twin vanity bath, loads of closets, plus a full bonus basement. School bus for all grades. VA no down or FHA $850.00 down. Lots of home for $18,750. Call Bob Cullen, 635-4476 to see any time.

Vrooman Realty Co.
3515 N. Chestnut 473-2210

JEFFERSON-EAST WASSON
2 or 3 bedroom, full basement, garage — family room off kitchen. $15,400 — Please call W. J. Boyd at Central Enterprises 636-2381 or 635-7294.

PLEASANT VALLEY
Nice 3 bedroom home, corner lot, back yard fenced, beautiful view, priced to sell. Please call JIM OWEN 634-2166 evenings and holidays, or 633-5541 days. SMARTT REALTY CO.

BANK FORECLOSURE
1035 E. LA SALLE
Three bedroom brick home, full basement one car attached garage. Priced at $18,500. Mr. Clouch. 636-3245

ONLY $495 DOWN
No closing cost, no attorney fees. New 3 bedroom home, full basement, electric kitchen, 1¾ baths, garage. Call now! 473-3695.

THREE BEDROOM home, immediate possession 2027 North Corona

FIRST Second mortgage money available. Falcon Finance. 634-3471.

OPEN
9:00-7:00 DAILY 636-5138
5 — ALL BRICK MODELS IN PIKES PEAK PARK
$99 Closing Costs V.A. + F.H.A. — Conv. All Styles
COLO. SPRINGS "BEST FOR THE MONEY"
1302 RAINER — (1500 S. Circle at Big Red Arrow)
Shepard BUILDERS

44—City Property

Good Buy $9,000

No down payment GI and $80 a month. Dandy 3 bedroom home with lots of closets and a large dining room. Beautiful older trees fenced yard. Price only $9,000. Call KEN MONTGOMERY eves. 632-0192 or OSCAR DULL, eves 635-9263. Days call 633-3836.

Country Club Brick

Spacious new 3 bedroom home in an excellent location North near the Colorado Springs Country Club. Has an all electric built-in kitchen full basement, 2 baths and an attached garage. Will sell below appraisal. Price only $16,500 terms or take trade. Call KEN McNEILLEY eves. 633-0330 or ART CASE eves. 632-6778. Days call 633-3836.

New Home Special

You can move in for no down payment and no closing costs VA with new appliances incuded at no extra cost. Over 1,300 sq ft with 3 bedrooms and 2 baths for $14,400. Ideal location for military service personnel. Call RON SKUPA eves 392-5939 or BILL LITTRELL eves 392-8908. Days call 392-3464.

Northeast Special

Near Ampex, Western Electric and Pete Field. Beautiful new tri-level with brick and natural wood siding. This home has over 1600 sq ft of living space. All electric kitchen, fireplace and 2 baths, fantastic mountain view and all underground utilities. Priced to sell. Call OSCAR DULL, eves. 635-9263 or KEN MONTGOMERY eves. 632-0182. Days call 633-3836.

J.L. CASE And Company
620 N. Tejon 633-3836

READ THIS!!
Take a pencil and figure this — assume existing loan at 4½ % interest. Balance only $9,200 payments $84.00. Pay $1,600 to take over mortgage. Total cost $10,800. Value is $13,250. A full brick, 3 bedroom home on a nice landscaped lot with chain link fence. Close to high school in Fountain. Near freeway and handy to Fort Carson. Owner must sell! A REAL BUY NOW. Call PAT COAKLEY ANYTIME 392-5349
THE WILLIS AGENCY, INC.
358 MAIN - SECURITY
392-3456

3 AND 4 BEDROOMS, 1 AND 2 BATHS
$14,200 to $17,300
FHA Terms or
NO-DOWN V.A.
RELAXED WESTERN LIVING
Larchmont Homes
Model homes open daily 10 a.m. to 8 p.m.
GOMER STREET AT SOUTH CIRCLE DRIVE • PHONE 636-3214

WHY RENT?

When you can use your VA and own this 3 bedroom 1 ¾ baths tri-level for less than rent. Located in Wasson School area and close to Jr. High and Elementary. Payments $133. per month. Call Wally Robertson, 634-4282.

Vrooman Realty Co.
3515 N. Chestnut 473-2210

3 BEDROOM BRICK

Has full finished basement. 2 car garage. 2 fireplaces, wall to wall carpeting and lots of other nice features. Near Fort Carson, in Widefield. Can be bought VA, FHA. Cash to a large loan. See this and you will want it. Call Cleo Brassee 635-2803 or Littlejohn Realty 800 E. Fillmore 635-2515.

WEST IN NEW AREA

1½ Yr. Old lovely 3 Bedroom home — 2 Baths — Rec. Room. — Full Basement — 2 Fireplaces — Garage and a large Sun Deck with an unsurpassed view of Mountains — VA or Conventional Financing available. Call MR. RAWLINGS. Eves 685-9111.
Olsen Realty 632-8821

RETIRED COUPLES

Attractive, one - level, brick home in choice NE area on bus line near shopping and medical facilities. 3 bedrooms, 2 dining areas and separate utility & storage rooms. Level site with mountain view.
call Steve Ball 632-3333
BALL & COMPANY 632-3333

ONLY $104.00 a month and owner will talk terms on the low, low down payment. See this 3 bedroom, attached garage home. East. Only 3 years old. Phone Joe Knipp, 634-1761 or Kelley & Knipp Realty 633-9590.

44—City Property

All Brick — N.E.
Very Little Down
Easy Qualifying

With a very small down payment you can very likely qualify for this home. Nearly new, this home has 3 bedrooms, 1½ baths, disposal, and carport. You will have a tremendous view from this new and progressive area. Highest quality construction. No doubt, the simplest financing plan in the city. You just name the terms. Call JOHN AUGUSTINE eves. at 473-4374 or.

Faith REALTY Co.
217 E. Fillmore 632-8881

2521 W. Cucharras

5 room house, garage, 2-30 ft. lots 150 ft. deep. Zoned for business. Call for particulars. Eve. call C. S. Eubank 632-8422.

V.A. $14,000

Nice 3 bedroom home, part basement, approximately 1 acre of ground, fronting 2 streets. Eve call Carl Husting 632-3098.

Stratton Meadows

2 bedroom home all in good condition, over sized garage, VA $12,000. Call Ed Rodgers 635-2818

214 North Chestnut

6 room house and large lot. Handy man's special. Priced at only $6,500. Eve call Al Koepsel 632-2818

MAY REALTY CO.
725 North Tejon 633-7731

START THE NEW YEAR RIGHT HOME AND INCOME

We have it at 719 North Institute tute all furnished including w-w carpeting in l.r. d.r. and hallway. Woodburning fireplace in l.r. 2 bedrooms. Very workable kitchen. Utility room off kitchen. Storm doors and aluminum windows. 3 rooms furnished apt. in basement which rents for $75.00 per month. 2 car detached garage. Large lot. Back yard fenced. Must be seen to appreciate. Call E. H. Snoe day or nite 635-0406

ALADDIN REALTY
Reator

OPEN TIL DARK

Beautiful, spacious three and four bedroom home, two baths, built-in ranges, ovens, disposal, etc. Large garages, close to school and shopping — AVAILABLE for immediate occupancy. FHA loan, $450 down. NO DOWN PAYMENT Closing costs only $91. Drive East on Pikes Peak to Circle Drive, four blocks South to Larchmont Homes — or 636-3214. 634-1311.

Beauty And A Basement

No finer View could one ask for than the one you will enjoy from this level all brick home in beautiful Westmoor Park. Four bedrooms, Baths, enclosed yard with patio. Extra large lot with alley services. To see please call and ask for Mr. Sala, 633-3109.

Vrooman Realty Co.
3515 N. Chestnut 473-2210

WORK WITH WILEY

Fantastic Beauty! 6 year old ranch style - flat lot. Will sell V.A. $19,500.00 - 7 large rooms - family room - fireplace - 3 huge bedrooms. Almost 2,000 sq. ft. of fine living. Grandma Moses View! Must see to appreciate. Let me show you now! Lee Hayl 636-3963.
WILEY REALTY REALTOR

BLACK FOREST

New three bedroom home in Park Forest Estates. Large living area with fireplace, attractive kitchen with built in range, 1½ baths, attached garage, natural gas. Good financing or will consider trade. Call Bob Bogue, 495-4175 or FORD REALTY 632-5254.

BY OWNER 3 bedroom brick w/w carpeting attached garage. Fourth bedroom, den, family room bath, utility room in full basement, filtered air furnace. 473-2802.

IMMEDIATE POSSESSION $102 per month. Choice location East. Allied Builders Corp. 636-1582.

The 1500 block South Circle Drive — Turn left at the Big Red Arrow • Proceed 1 Block, then right 1 blk. to FUTURE HOMES

call our model home, 473-1473
Estate Realty . . . exclusive sales agent
or 635-9047

MAKE YOUR MOVE TO 1 OF 3 NEW MODEL
QUALITY-CRAFT HOMES
IN
NORTHGLEN PARK

Exclusive 6 year Builders Warranty

OPEN DAILY 1 to 6 P.M. Saturday from 10 a.m.

Priced from $16,300
VA-FHA-CON. Financing

See and Compare!!
Drive Out Today
Drive East on Palmer Park Blvd. on Constitution to Model Homes
Exclusive Agents
Smartt REALTY COMPANY "Complete Ins. Coverage"
2502 E. Bijou 633-5541

GROWING ROOM
Space for big families . . . always room for one more whether a live doll or a play one . . . it's a big advantage every member of a family appreciates having that little extra amount of room that makes living so much more convenient. And this is only one of the many unusual advantages you will find in every home in Northglen Heights. Northglen Park, the delightful different suburban living area by Quality-Craft Inc.

44—City Property

Near Southgate

No down payment and $78 a month VA. Immed.at possession. This 3 bedroom home is like new and now vacant. Has fenced yard and is located near shopping center and schools. Price only $11,750. Call ART CASE eves. 632-6778 or RANDY CASE eves. 636-2144. Days call 633-3836.

$49 MOVE IN VA

in the city — 2 blocks to school and city bus. This lovely 2 bedroom home has built in oven and range in the oversized kitchen. Attached garage and beautifully landscaped fenced yard. Now vacant and ready to move into. Priced low at $12,500. No down GI or low down and assume existing loan. Call KEN McNEILLEY 633-0330. Days or TOM KILLHAM eves. 633-4266. Days call 633-3836.

NEAR WASSON HIGH

Owner transferred. Will sell below VA appraisal value. Practically new 3 bedroom home with built in electric oven and range, and full basement and attached garage. No down payment GI or FHA terms. No closing costs. Now vacant. Call LEE GONDERMAN eves. 632-1106 or RANDY CASE eves. 636-2144. Days call 633-3836.

40 ACRE FARM

40 acres of pasture and irrigated land. Improvements consist of a modern 3 bedroom home with garage and chicken house and barn. Priced to sell with terms. Call DON FORCE eves. 635-5254 or CLARENCE SHARPE eves. 392-8516. Days call 633-3836.

J.L. CASE And Company
620 N. Tejon 633-3836

INCINERATING

Home hunting burning you up? Located right for Carson and ENT. Let's compare a full basement at $16,000 with finished basement, 4 bedrooms, 2 baths, oak floors, electric kitchen, disposer, 2 speed hood and fan, and built in coffee bar. Immediate possession. Call JOHN DOOLEY 632-1741.

American builders, inc
724 S. Tejon 633-5566

$500.00
down assume present loan on nice 3 bedroom home, attached garage, fenced back yard only $10,600 total price.
N. E.

Newer 3 bedroom, large living room with dining el, utility room full of storage, unusual kitchen, fenced yard, close to school and shopping.
NORENE MERRELL 634-1597 eve or STAR REALTY, INC. 632-7601.

PERSONAL ADVICE!

If you need 4 bedrooms, newly decorated, garage, near schools, bus and shopping, with low down payment, then call Majestic Properties. 634-5796 or 473-0589

BY OWNER three bedroom house with wall - to - wall carpeting. Living room, dining room L. Northeast. Near schools. Priced to sell. 2621 Wren Drive. 634-4422.

SUBURBAN 3 Bedrooms, 2½ Baths Carport, storage, fenced. Assume $13,300.00 Loan, small down. Call ROSS McMULLIN Realtor 392-5356 Builders Realty 633-8763.

44—City Property

Vacant $75 Month

This practically new 3 bedroom home is now vacant. Only $100 move in and $75 a month. Located near schools and shopping center. Priced only $10,000. Call RON SKUPA eves. 392-5939 or LEE GONDERMAN, eves. 632-1106. Days call 392-3464.

Bungalow North

Move in for no closing costs and no down payment GI. Nice 5 room bungalow with fireplace, carpets, drapes, fenced yard and play house for the kids. Total price only $10,150. Call KEN McNEILLEY eves. 633-0330 or GORDON McNEILLEY eves. 633-1626. Days call 633-3836.

Bonnyville Special

Brand new 3 bedroom home with full basement. Excellent location in Bonnyville area. Move in for no down payment VA. Immediate possession. Priced $13,550. Call KEN McNEILLEY eves. 633-0330 or RUBE STOVERN eves. 633-2133. Days call 633-3836.

WILL TAKE TRADE

Three large bedrooms, attached garage, full basement. Built in oven and range, bath and three quarters. Now is the time to trade up even if you have little equity. Located Northeast near schools and bus. Price only $16,900. Call KEN McNEILLEY eves. 633-0330 or ART CASE eves. 632-6778. Days call 633-3836.

J.L. CASE And Company
620 N. Tejon 633-3836

MODEL HOME

Three large bedrooms with three ceramic tile baths are found in this family home. Wall to wall carpeting, custom made, drapes throughout, range, oven and dishwasher, large family room, fireplace, beautiful view, convenient location. Move in on bank approval. For appointment to see please call Doug Jensen, 633-5305.

Vrooman Realty Co.
3515 N. Chestnut 473-2210

IVYWILD

3 Bdrm. bungalow with fireplace, sep. din. rm., part bsmt., garage and shop. Nice trees and fenced yard. Cal. MILDRED LANE, Eves & Sun. 632-6710.
Olser, Realty 632-8821

BY OWNER

Have bought another, will sell. 735 Crownbridge Drive, $2000. below appraisal. 473-3948.

FOR SALE, by owner. Two bedroom furnished house. Near Ent. Inquire 912 North Bonfoy anytime except Saturdays after 6:00 only

IMMEDIATE Possession. Custom built home 3 bedrooms, 2 baths, finished basement wall to wall carpet. Built-in range and oven. 1745 Eas. Madison. 633-9815.

BY owner 5 room home, 2 bedroom, excellent condition inside and out. Lot 50 x 150. 1510 West Vermijo

ASSUME 4% loan

"MR EXECUTIVE"
4 ONLY
$27,500.

You may enjoy — (A) Terrific View, (B) 4 large bedrooms, (C) all electric kitchen, (D) Hot water heat, (E) 2 wood burning fireplaces, (F) Beautiful rec. room, (G) 2 car heated oversized garage. May I show you this beautiful home? Use your VA eligibility if you wish. Call personally for TED PREDMORE 634-2341.

Faith REALTY Co.
217 E. Fillmore 632-8881

1850 SQUARE FEET
on one level. This includes living room, separate dining room. Beautiful family room with fireplace, 3 bedrooms, 2 baths, large utility room with attached garage. Truly area's finest home for the money. This home's complete for less than $20,000 VA or FHA. See and you'll agree. Call JIM MOORE eves. 473-3978.
THE WILLIS AGENCY, INC.
722 SOUTH TEJON
633-1741

TRI-LEVEL
By owner. Brick. No waiting. No qualifying. Immediate possession. Just pay owner small amount for equity and assume low interest G.I. loan. Many extras included. Completely furnished lower level, automatic washer, built-in range and matching refrigerator, 2½ baths all drapes, new wall-to-wall carpeting, sliding glass doors to patio carport, and complete landscaping. Will take second mortgage for part of equity. 392-5124 after 6 p.m. weekdays and al day Sundays.

Cat Whiskers Were Never This Neat!
Beautiful designed to save steps for weary housewife and budget conscious worries. GI financing, 3 bedrooms, full basement, 2 car garage, priced $18,750. Juanita Breckenridge 632-9515.
Vrooman Realty Co.
1515 N. Chestnut 473-2210

WASSON—1 BLOCK
All brick lovely home. Full finished basement. — Five—bedrooms. 1 and ½ baths up, 1¾ bath down. Built-in Electric Kitchen. Reduced $1,000.00. Possession January 1. Call NANNETTE MICKLE. Eves & Sun 635-9590.
Olsen Realty 632-8821

BY OWNER - Below appraisal, 3 bedroom brick, 2½ baths, garage, large recreation room, VA, no down, fast possession. 2018 McArthur. 632-8345.

Classified Ads Pay Dividends

DICK TRACY

WINNIE WINKLE

45A—Campers, Coaches

1965 MODEL Campers and Trailers on hand. Three quality brands. Early bird specials! Stop in and browse. Areas friendliest dealer! We buy, sell and trade. Bart's Camper Trailer Sales. 701 North Union.

1963 GMC pickup, V-6, custom deluxe cab with '64 Riviera 8 ft. cabover camper, long wheel base, heavy duty springs, wheels and tires, radio, heater, 11,000 actual miles. $3300. 632-5431.

"RAPID TRAVELER" pick-up campers! Weaver Coach Sales, 1002 Arch Street, 633-5645. Hours 8 to 8, closed Tuesdays.

8 FT. Aluminum pick-up topper, factory built, cab height. Bunk and cabinet. $199.50. 3023½ West Colorado.

1960 KAMP King Koach, 8½ foot, jack, Safe heater, 635-2687.

46—Mobile Homes

WANTED!
50 USED TRAILERS
Spot Cash — No Gimmicks
Ph. 636-2100 4800 N. Nevada
Falcon Mobile Homes

BY OWNER — New, brick, two bedroom house, magnificent view, bath and ½, two fireplaces, basement, attached garage. Pleasant Valley. Immediate Possession. 632 6745 or 685-5733.

DON'T BUY
A Mobile Home until you see WHEELER MOBILE HOME SALES
1910 S. Nevada 632-2059

TRAILER INSURANCE
For your very best buy in Mobile Home Insurance see George V. Clamp 304 Mining Exchange Bldg — Phone 633-2455.

1963 10 x 54 HILTON furnished or unfurnished, or trade for equity on home. 632-0121 after 5:30 or Sat. Sun.

1963 IDEAL 8 x 35 full length awning, trade equity for cash or late model car. 635-2906.

1964 2 BEDROOM Nashua trailer with washer for sale or rent. 473-2144.

1965 2 BEDROOM trailer. Equity and assume $52 monthly payments 635-4195, 632-8445.

1960 MAJESTIC 3 bedroom trailer, 50 x 10. Take over payments. Small equity. 633-7389.

TRAILER house, 8 x 45, two bedrooms, 1955. Winterized. 473-2637.

8x27 NASHUA, 1959 — 10x52 Safeway. Both excellent condition. 632-8278.

12 x 55 1963 Marlette Premier. 632-8045.

55 x 10 DETROITER. Inquire 3830 North Nevada. Lot 36.

46—Mobile Homes

$ $ $ $ $ $

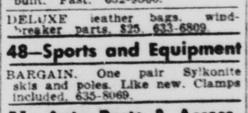

The place to BUY
2 Locations
ALFRED'S Mobile Homes
Low down— Low payments
302 S. 8th 634-3848
5400 N. Nevada 635-4689
$ $ $ $ $ $

Mobile Home Buyer
Vindale — Homette — Liberty
EL RANCHO TRAILER SALES
5800 E. Hiway 24 596-5811

TRADE for large, 2 bedroom trailer. Clear, 1961 Oldsmobile 98. Full power, including air. 632-9376.

I HAVE several homes to trade for mobile homes. Call now. 473-3695. No Brokers please

1963 Lincoln 50 x 10. Pay transfer fee; take over $69.60 monthly payments. 596-5811.

1962 MOBILE Home. 10 x 56, 2 bedroom. Will consider smaller trailer in trade. 495-4160.

47—Motorcycles, Scooters

ALL coveralls for motor scooters motorcycles, automobiles and all types of home insurance. Fast, dependable claim service available to all. LITTLEJOHN REALTY 800 E. Fillmore. 635-2515.

1962 CUSHMAN Super Eagle, buddy seat, snow tires. All the fancies. Red paint, never damaged, top shape, low mileage, will trade. 634-6681.

'59 HARLEY motorcycle, tires, Bates seat. Very reasonable. $150. 635-1854.

1958 MORRIS MINOR. Will trade for late model Honda. 632-7138.

1960 CUSHMAN Scooter, $175.00, nice condition. 635-4589.

1962 ALLSTATE Compact, new paint, good condition. 634-5135.

1959 TRIUMPH Tiger Cub. Rebuilt. Fast. 632-9560.

DELUXE leather bags, windbreaker, pants. $25. 633-6809.

48—Sports and Equipment

BARGAIN. One pair Sylkonite skis and poles. Like new. Clamps included. 635-8069.

51—Auto Parts & Access.

401 H.P. 390 High Performance Ford engine. Completely rebuilt. Ford 3x2 Bbl carb. set up for large engine. $95.00 exchange. Brand new Ford 411 Positraction rear end. $75.00 exchange. 1963 390 cu. in. T. Bird engine. $300 exchange. New & used 427 Ford engine parts. New Ford 486 H.D. rear end. Cost over $170.00, will sell for $95.00 exchange. Phone 632-181; or 636-1958.

1957 Ford, V-8, Thunderbird motor, 4-barrel, complete $75. Runs good. Blosser's Colorado Automotive, 212 South Cascade. Phone 634-6681.

1956 FORD T-Bird engine, 312 cubic inch, $150. Call 632-9200.

53—Autos Wanted

HIGHEST prices paid junk cars, trucks, buses, regardless condition 635-1319.

BILL BRECK will pay top market price for good clean used cars 227 Bonfoy 632-2629.

53—Autos Wanted

HIGHEST prices for good cars. Ent Auto Sales. 631 North Union.

54—Trucks and Trailers

1956 FORD pickup, ½ Ton, three speed, new paint, good condition. $595. Charlie's Garage, 402 South 9th, 632-9417.

1956 GMC ½ ton pick-up, 6-cylinder, 3-speed transmission, good condition. $550.00 or best offer. 687-9068.

1959 FORD Truck F-350, 1 ton, utility bed, 6 cylinder, 4 speed. Excellent condition. 304 South Nevada. 634-0209.

JEEP, 1942, with five 6-ply snow tires, full cab, heater, four wheel drive, $395. 811 Sunset after 5 P.M.

1959 S-120 INTERNATIONAL Metro. Good condition. After 7 P.M. 382-8728. At work 632-5566, extension 218, ask for Mr. Duran.

1955 FORD ½ Ton pickup, long wheel base, radio, heater, four speed transmission. Chief Trailer Court, lot 13.

61 CHEVROLET Fleetside, ½ ton, V-8, 4-speed with camper. $1175. Firm. Office Shadow Mountain Trailer Park.

1957 DODGE V-8, suburban, 4-wheel drive hubs, $1650.00. Can be seen at 521 East Costilla.

1964 FORD ½ ton, V-8, 4-speed. Long wide box, heater and extras. Clean. No Trades. 635-5174.

1950 CHEVROLET two ton dump truck good condition, late engine. 3415 West Kiowa.

1959 EL CAMINO with 348 engine, 3-speed, positraction. 392-5346.

1950 FORD truck. Good condition. $300. Call 687-9274. See at 711 North Pine.

1949 FORD ½ ton pickup, 4 speed transmission. Had overhaul last spring. Private owner. 687-9172.

1962 ½ TON pickup, 6½ foot bed, 3-speed. Clean. Good rubber. 633-7163.

1950 FORD pickup ½ ton, 4 speed transmission. Good condition. Call 495-2859.

1952 FORD pick-up. See at 1023 West Pikes Peak after 5:30.

1957 FORD pick-up, 3 speed, good body. 632-9200.

55—Foreign; Spts. Cars

1958 VOLKSWAGEN, sunroof, radio, new tires. Good condition. $725. 2511 Prairie Road. 632-5088.

1960 VW sedan, excellent condition, 3205 Palmer Park, $1050.00. 633-2883.

1963 FIAT, 4-door, 900.00. Will consider older car in trade. 684-9717.

1958 BORGWARD station wagon. Good condition. See 1341 North Tejon. 473-1530.

1961 VOLKSWAGEN green sedan. Synchronized shift. 16,800 miles. Perfect condition. 632-5651.

1963 KARMAN - GHIA coupe. $1595. Low mileage, color white. 634-7481.

1963 PORSCHE S, 3 band radio, ski rack. 633-3316.

1959 VOLVO, 4 speed, good condition. Cheap. 636-1232.

1962 VW, radio, new tires, other extras. $1150.00. 636-2696.

1958 PORSCHE, excellent condition, 2500 East Boulder 632-1632.

Sell Thru Classified Ads

55—Foreign; Spts. Cars

1961 VOLKSWAGEN, black deluxe sedan. 1 - owner. New brakes, clutch, and battery. White-wall tires. Like new. $1150. Call 473-4274.

CLEAN 1961 Volkswagen, radio. 1963 MG midget roaster. Red. 10,000 miles. Excellent condition. $1375. 633-7565 or 634-1873.

1962 DAIMLER SP-250; 1962 Valiant. Both excellent condition, radio, heater, whitewalls. Call Sylvia 634-5407.

1962 MG Midget. Good condition. Low mileage, reasonable. 632-8456 or 634-1974.

1960 TRIUMPH TR3 roaster, wire wheels, overdrive, excellent condition. 635-1976.

56—Autos for Sale

1960 BONNEVILLE CONVERTIBLE, 4 - SPEED; 1961 FORD GALAXIE 2-DOOR HARDTOP. 1959 PONTIAC CONVERTIBLE. 1957 CHEVROLET HARDTOP, STICK; 1958 PONTIAC HARDTOP. 1961 JEEP; 1955 OLDSMOBILE HARDTOP. LACE AUTO SALES, 30 WEST COLORADO AVENUE. 634-2369.

1961 CHEVROLET 9 passenger Station wagon. Power Glide. Power Steering, Radio and Heater. Clean. $1450.00. Call 633-4920.

MUST SELL
1964 Lincoln Continental. Full power with air. $4600. 473-2387 evenings 473-1563.

1962 MAGEE gas stove, excellent condition, used only one year. Has space heater with cooking unit. $250. 392-8803.

1958 PLYMOUTH station wagon, power steering, power brakes. 634-8889.

1958 CHEVROLET Impala convertible, excellent condition, $950. 633-2179.

1963 2-DOOR FORD, $1395. 1959 Cadillac 4-door Fleetwood. Fully powered, air conditioned. 633-7163.

1959 RAMBLER Cross Country station wagon, excellent condition. 2515 Prairie Road.

1958 Ford convertible, automatic snowtires, seat covers. Good clean car. 636-3104.

1953 CHEVROLET Sedan Delivery, excellent for businesses or trade workers. $365. 633-5304.

BARNES AUTO Wrecking has used car and truck values that are hard to beat. 392-7855.

TWO 1954 CHEVROLETS that I don't need. Make offer. 635-5789.

1955 CHEVROLET 2-door hardtop, good condition, 10 Deer Path, Manitou.

1957 DODGE V-8, suburban, 4-wheel drive, hubs. $1650.00. Can be seen at 521 East Costilla.

FOR SALE, 1952 Buick. Excellent condition, 2-owner. Everything works. $150. 635-3095.

1965 FORD LTD, 2-door hardtop. $200 down. Assume payments. Will take trade. 635-3930.

1961 FORD 6 cylinder, stick. $750. 633-6458 after 5.

1963 PONTIAC Tempest 4 door. $1650. 633-7262.

'53 BUICK hardtop, clean, call after 5. 632-8687.

1956 METROPOLITAN, good condition, $150.00. 634-2551.

1960 RAMBLER. Sell or trade for camper trailer. 632-2128.

1946 JEEP Universal. Good Shape. $485. 392-8301.

'65 MUSTANG 289, 4-speed, blue, radio, white walls. 472-0634.

63 FORD Galaxie, 500 XL Convertible, all extras. 473-2961.

1961 CORVAIR Monza-900, $1050. 632-4287.

'53 FORD, good condition. 635-1923 after 5.

56—Autos for Sale

MUST SELL
1963 Rambler Classic 660, 4 door, automatic, power steering, radio, priced to sell. Bank will finance. 636-2628.

TIRED of being turned down when you try to buy a car? If you have a small down or a trade we hardly know how to say no. 632-4757.

1962 DODGE, automatic transmission, power brakes, steering, radio. Sacrifice. Ronald Tapp, 19 North Union.

1956 Cadillac four door hardtop, all power, air conditioning. A 1, condition. 218 Manitou Avenue, 685-5452.

62 THUNDERBIRD, black, hard top, power steering, brakes. Excellent condition. Priced to sell. 636-5261.

1956 4 DOOR Ford 9 passenger station wagon, radio, heater, standard transmission, runs good. $350. 632-5293.

FOR sale or trade, 1964 Ford 4-door hardtop, 500-XL, 390 4-speed, bucket seats, 4 months old. 635-3108 or 633-1834 evenings.

CADILLAC 59 Coupe, like new, low mileage Cadillac power and air conditioning. 635-5538 after 6 p.m.

'57 BUICK Special, real good condition. $595.00 or make offer. See after 5 PM. 15 W. Fountain.

1959 STUDEBAKER station wagon. Good shape $550. 635-1496.

1950 DODGE, original paint, $45 and deer or handgun, 632-1295.

1965 MUSTANG, 4 - speed, 3,000 miles. Perfect. $2895.

1955 CHEVROLET Bel-Air 4-door. 634-5853 evenings.

IT'S SIMPLE to fill wants with Want Ads. Just dial 632-4641 for an ad-writer.

56—Autos for Sale

FOR SALE, 1951 Henry J. Chevy rear-end, setup for Chevy engine. 1936 Ford Coupe, chevy rear-end partially installed. Body in good condition. 327 Chevy block, 348 Chevy engine, needs crank turned. Spare parts included. 348 Chevy 3-2 manifold and Carburetors. Make an offer. 634-2771.

958 PONTIAC Chieftan, 2 - door sedan, automatic transmission, radio and heater. Excellent condition private owner $495.00. 392-3314.

1958 LINCOLN Premier, 2 door, air - conditioned, electric windows, etc. Everything works. Books for $800. Sell for $650. 634-1321.

1963 FORD Galaxie 500, 4 door, perfect condition. Radio, heater, tinted glass, 390 engine, 22,000 miles, 1 owner, reasonable price. 635-9655.

1962 RAMBLER Ambassador, custom V-8 wagon, 4-door, power steering, brakes, automatic transmission. Excellent buy. $1200. 684-9348.

CLEAN 1953 Pontiac, radio-heater, automatic transmission, power steering, $195 or best offer. After 1 P.M. call 632-2083.

1964 PONTIAC Parisienne Sports coupe, fully equipped, extras, 14,000 miles, warranty. Private. $2600. 635-7768.

1956 CHEVROLET Nomad, good shape, automatic transmission, all power, V-8, 3116 North Jon after 6 p.m.

BY owner, 1958 four door Mercury station wagon. Automatic, power steering, radio, heater. Excellent tires. Call 634-1362 after 6 PM.

1955 CHEVROLET. Top condition. Powerglide. V-8. Call JACK SCHAEFER 633-2641 or 632-5262.

1962 CORVAIR Monza, four speed, will trade for older car. 685-5042.

1953 OLDSMOBILE hardtop, clean, excellent condition, $95. 632-6985.

1961 FALCON 6 four door, automatic. $895. 633-5304.

56—Autos for Sale

1963 OLDS 98, luxury sedan, clean as a pin, new snow tires. This is the finest model Olds built. $2995. Will trade.

1963 CORVAIR Monza, 4-door, 4 on the floor, radio, heater, deep green metallic, beige interior, white wall tires, low mileage. $1750.

1958 OLDS 88, 2-door sedan, automatic transmission, radio, heater, new white wall snowgrip tires, new seat covers, g o o d paint, local one original owner. $750. 634-6681.

We'll buy your used car. Pike City Motors, 421 E. Pikes Peak 635-1153.

1955 DODGE, 2 door, hardtop, power steering, radio, heater, V-8. Good condition. 473-1061.

DO YOU want a good car? Yours for taking over payments. 1964 Ford Falcon, V-8, 4-speed, lots of extras. Call 596-5393 after 6 p.m.

MUST sacrifice 1963 Rambler Classic, 6-cylinder, 4-door, automatic, power steering, transistor radio. 636-2628.

SHARP 1956 Ford V-8, hardtop, automatic radio, heater, new tires. Original owner. $350. 632-9987.

1963 CORVAIR Greenbrier, 4-speed electric wipers, good tires. 633-5538 before 5 p.m.

1963 FAIRLANE Sport Coupe, 4-speed, bucket seats. Excellent Condition. 392-8648.

1957 Oldsmobile two door, good mechanical condition, good tires. 392-5676.

EXCELLENT family car, 1960 Chevrolet station wagon. Power steering. 636-2644.

1963 OLDS Cutlass, luxury compact, factory air. $2100. 633-5736 evenings.

1950 PLYMOUTH, good engine, radio, heater, snow tires, 392-8476.

1962 CHEVY, Super-Sport, 4-speed, etc. Ft. Carson, exchange 2910, Chuck Burgess.

1954 FORD V-8 station wagon, standard transmission, good condition. 635-7435, 633-8005.

HAYES Motor Co.
• EL CAMINO •
This beautiful 1964 Chevrolet ½ ton pickup is a beauty. We sold new to local owner and has only 3,000 miles on it. Has heater, standard transmission, 6 cylinder engine, WSW tires. Just like new except for the price $2075.
All Military Financed
OUR OWN FINANCE CO.
400 W. Colo. Ave. at Walnut
632-1922 632-1979

FOR SALE
1957 Dodge with like new 1959 motor, new transmission, newly lined brakes. Call R. C. Shamrock 632-4735.

1950 STUDEBAKER four door Champion, 1954 engine, all new tires, new interior and paint, motor overhauled March. $150. 473-1937.

962 CORVAIR Monza, 4 carbs, twin pipes, automatic transmission, seatbelts, radio, heater. Private owner. $1295. 636-5081. 632-6749.

1953 2 DOOR hardtop Ford, good condition, radio, heater, standard transmission. $225. 2915 Virginia.

MONZA CONVERTIBLE, 1962 4-speed. One owner, good condition. $1395. 635-0544.

1953 BUICK Special 4 - door. Everything works, runs good. Like new tires. 634-3365.

1964 COMET Caliente 2 door hardtop, 5000 miles. 632-8475, 633-2043.

SEE THESE CAR BUYS!
'58 Ford V8 ..... $595
'58 Rambler Wagon .. $595
Straight stick, overdrive. Two—'57 Mercurys .. $485
'55 Mercury V8 .... $350
Your choice.
'57 DeSoto Sportsman $395
'55 Plymouth V8 .... $250
Straight stick.
'56 Oldsmobile $395
'55 Chevrolet $350
Wagon V-8.
'57 FORD V8 ..... $395
'54 Cadillac $495
'60 Special.
'55 Cad. Convert. $350
Riley Auto Sales
1605 S. Nevada
632-4686

1958 PLYMOUTH Station wagon. Original owner, $595. Automatic transmission. Yellow and white sporttone. Tinted glass, all windows. Padded dash and visors, 6 seat belts, radio and heater. Excellent tires, 40,000 miles. 634-4414.

1951 FORD, 2 door sedan. Original throughout with only 39,000 actual miles. Must see to appreciate. Beason Motors, 711 South 8th Street.

1955 PONTIAC 4 door, radio, heater, power brakes. Good second car. $250. 1341 North Tejon. 473-1530.

NEW '65 GMC PICKUP

Special Price $1829
High Trades Easy Financing
Powerful but economical ½ Ton pickup with deluxe cab and 6½ foot federside pickup box. Five 8.15 x 15 4 - ply tires. Low operating cost 6 cylinder in-line engine, 3 - speed transmission with 3.54 rear axle ratio, 1 quart oil filter and 12 volt battery system . . . Famous GMC construction & durability.
JOHNSON - GMC TRUCK CENTER
740 E. Pikes Peak - 633-7707

PICKUP AND TRUCK SPECIALS
1963 ½ ton Ford PU, long wide bed, V-8, 4-speed, custom cab, radio, big heater, w/w tires, chrome front and rear bumpers. Rolled and pleated interior. Real nice. Save!
1960 Chev. El Camino PU. V-8 — 283 engine, standard transmission, air - condition, radio, and heater $895.
1960 Chev PU. Long narrow bed, 6 cyl. 4 - speed, radio and heater. $995.
1960 Jeep, 4 cyl. Full factory all steel cab. $595.
1958 Chev V-8 custom cab Chrome grille, west coast mirrors, w/w tires, radio and heater. $895.
1956 Ford ½ ton PU. V-8, T-Bird engine, new paint. Real nice $395.
1954 Chevy ½ ton PU. $395.
1951 Chevy ½ ton PU, $350.
1957 Chevy ½ ton wrecker. V-8, 4 speed, w/w tires, rolled and pleated interior. Real nice. Save!
1962 International Van 1-ton $695
1963 — 2-ton truck, V-8, radio and big heater. 825 x 20 tires, west coast mirrors. 16,000 miles, still in warranty, also 16 ft. bed. $2695.
1946 International 2-ton. 825x20 tires. Late model engine. $125.
AT POOR BOYS PICKUPS AND TRUCKS
Just Off Platte—310 Prairie Rd. 473-4055

Bill Breck
Says
"We'll Out-Sell—Out-Deal—Out-Trade"
Any Dealer in This Area
Check Breck!!! Before you buy any car
1964 Rambler 4 door
Solid green with green interior, radio, heater, standard shift, only 11,000 miles like new, sale price $1777
1964 Dodge 6 passenger station wagon
Solid blue with blue interior, radio heater standard shift, low mileage, sale price..... $2666
1962 Rambler 4 door
Solid brown with matching interior, radio, heater, automatic, one owner, low mileage, sale price $1177
1962 Rambler 6 passenger station wagon
Solid tan with matching interior radio, heater, standard shift, real clean..... $1266
1961 Plymouth 2 door hardtop
Solid green with green interior, V-8, radio, heater, automatic, white tires, extra nice. Only..... $ 999
1961 Chrysler 4 door
Solid black with grey interior, radio, heater, automatic, power steering, white tires, real sharp. Only $1466
1960 Ford Galaxie 500 2 door
Two tone black and white V-8, radio, heater, automatic, white tires, real clean..... $ 888
1959 Chevrolet 6 passenger station wagon
Solid red with grey interior, radio, heater, standard shift, good tires, ready to go ..... $ 999
GOOD 2nd CARS
1953 Chrysler 4 door
Radio, heater, automatic transmission, good tires, sale price ..... $ 99
1954 Dodge station wagon
Radio, heater, good fishing car..... $ 299
1951 Jeep station wagon
Radio, heater good tires..... $ 244
1956 Ford 9 passenger station wagon
Radio, heater, automatic, good tires ..... $ 299
1956 Chevrolet 2 door
Radio, heater, standard shift, good tires ..... $ 299
GOOD TRUCKS
1963 Ford ½ Ton
V-8 radio, heater, 3 speed overdrive..... $1499
1955 Jeep ½ Ton
Four wheel drive, heater, lockout hubs..... $ 999
NO DOWN PAYMENT
NO PAYMENT TILL MARCH
1 FULL YEAR G. W. WARRANTY
WHERE EVERYBODY WEARS A SMILE
OPEN EVENINGS
BILL BRECK DODGE
THE HAPPIEST PLACE in TOWN

We'll Put You Behind the Wheel of a Better Car..... AT A PRICE YOU CAN AFFORD

HURRY! SAVE MONEY HURRY!
1961 CHEVROLET
9 passenger wagon, heater, automatic transmission solid white $1299
1962 PONTIAC
Bonneville convertible, radio, heater, automatic transmission power steering and brakes $1999
1964 CORVAIR
Monza Coupe, radio, heater, 4 speed, less than 5,000 miles $2199
1961 OLDSMOBILE
Starfire Convertible, full power radio, heater Automatic transmission .. $1799
1963 VOLKSWAGEN
1500 Station Wagon $1799
1964 BUICK
Special, convertible, 6 cyl. radio, heater ,automatic transmission, power steering $2399
1962 DODGE
Lancer wagon "6" standard, radio, heater .. $1399
1964 GALAXIE
500 4 door sedan, radio, heater Automatic transmission power steering $2499
1961 FALCON
Deluxe 2 door, radio, heater automatic transmission ... $599
1960 FORD
Country sedan, V-8, radio heater ,overdrive $899
OPEN EVENINGS FOR YOUR EVERYDAY SHOPPING CONVENIENCE
SOME USED AUTOS ARE ON DISPLAY AT 1212 FOUNTAIN CREEK BLVD.
Phil Long FORD INC
117 SO. NEVADA 634-4288

USED CAR INVENTORY REDUCTION SALE
START THE NEW YEAR RIGHT WITH A GUARANTEED USED CAR FROM DANIELS
WE DELIVERED 247 NEW CHEVROLETS IN DECEMBER AND WE MUST REDUCE OUR INVENTORY
GOOD SELECTION MOST MAKES
OVER 150 CARS & TRUCKS TO CHOOSE FROM
OUR ENTIRE STOCK OF USED CARS INCLUDED AT REDUCED PRICES . . .
SHOP OUR BIG LOT RIGHT DOWNTOWN
'63 Chevrolet
Impala Super Sport Convertible R423, 250 HP, V-8, powerglide, radio, heater, power steering real nice
Was $2495 ..... Now $2246
'64 Ford
Fairlane 2 door. C551A, six cylinder, standard, radio, heater, like new, low mileage
Was $2150 ..... Now $1896
'61 Chevrolet
Impala hardtop. T533A, V-8, automatic, radio, heater, power steering
Was $1695 ..... Now $1526
'62 Rambler
Ambassador 4 door. C552A, V-8, standard, radio, heater, power steering and brakes
Was $1495 ..... Now $1246
'63 Ford
Fairlane "500". C591A, V8, standard, radio, heater, real clean
Was $2095 ..... Now $1886
'64 Chevrolet
Impala Super Sport convertible C5193A, 409 motor, four speed, radio, heater, positraction axle, other extras, low mileage
Was $2995 ..... Now $2696
'61 Chevrolet
Impala convertible. DC4132A, V8, automatic, radio ,heater, power steering
Was $1795 ..... Now $1596
'60 Chevrolet
Bel Air 4 door. C41429A, V-8 automatic heater, power steering and brakes,
Was $1395 ..... Now $1256
'63 Corvair
Monza convertible. C41455A, powerglide, radio, heater, real clean,
Was $1995 ..... Now $1796
'63 Corvair
Monza Club Coupe. C41068B, four speed, radio, heater,
Was $1745 ..... Now $1571
'62 Volkswagen
2 door. C4799AK four speed and heater
Was $1495 ..... Now $1246
'62 Renault
Gordinin 4 door. T4210B, four speed, radio, heater (2 in stock, different colors)
Was $1095 ..... Now $ 986
'63 Comet
Custom 2 door. C5171A, standard, radio, heater
Was $1695 ..... Now $1526
'63 MG Midget
Roadster. C5107B, four speed, radio, heater
Was $1445 ..... Now $1296
'62 Rambler
Ambassador wagon. C5196A, V-8, automatic, radio, heater, power steering and brakes,
Was $1745 ..... Now $1511
BUY NOW AT
LIBERAL TRADES
DANIELS MOTORS, INC.
No Payments 'TIL MARCH
RIGHT DOWNTOWN
105 N. Weber Phone 632-5591

"MR EXECUTIVE" 4 ONLY $27,500.

You may enjoy — (A) Terrific View, (B) 4 large bedrooms, (C) all electric kitchen, (D) Hot water heat, (E) 2 wood burning fireplaces, (F) Beautiful rec. room, (G) 2 car heated oversized garage. May I show you this beautiful home? Use your VA eligibility if you wish. Call personally for TED PREDMORE 634-2341.

Faith REALTY Co.
217 E. Fillmore 632-8881

1850 SQUARE FEET

on one level. This includes living room, separate dining room. Beautiful family room with fireplace. 3 bedrooms, 2 baths, large utility room with attached garage. Truly area's finest home for the money. This home's complete for less than $20,000 VA or FHA. See and you'll agree. Call JIM MOORE eves. 473-3978.

THE WILLIS AGENCY, INC.
722 SOUTH TEJON
633-1741

TRI-LEVEL

By owner. Brick. No waiting. No qualifying. Immediate possession. Just pay owner small amount for equity and assume low interest G.I. loan. Many extras included. Completely furnished lower level, automatic washer, built-in range and matching refrigerator, 2½ baths, all drapes, new wall-to-wall carpeting, sliding glass doors to patio carport, and complete landscaping. Will take second mortgage for part of equity. 392-5124 after 6 p.m. weekdays and all day Sundays.

Cat Whiskers Were Never This Neat!

Beautiful designed to save steps for weary housewife and budget conscious worries. GI financing. 3 bedrooms, full basement, 2 car garage, priced $18,750. Juanita Breckenridge 632-9515.

Vrooman Realty Co.
1515 N. Chestnut 473-2210

WASSON—1 BLOCK

All brick lovely home. Full finished basement — Five bedrooms, 1 and ½ baths up, 1½ bath down. Built-in Electric Kitchen. Reduced $1,000.00. Possession January 1. Call NANNETTE MICKLE, Eves & Sun 635-9390.
Olsen Realty 632-8821

BY OWNER - Below appraisal, 3 bedroom brick, 2½ baths, garage, large recreation room, VA, no down, fast possession. 2018 McArthur. 632-8345.

Classified Ads Pay Dividends

NEW '65 GMC PICKUP

Special Price **$1829**

High Trades
Easy Financing

Powerful but economical ½ Ton pickup with deluxe cab and 6½ foot federside pickup box. Five 8.15 x 15 4 - ply tires. Low operating cost 6 cylinder in-line engine, 3 - speed transmission with 3.54 rear axle ratio. 1 quart oil filter and 12 volt battery system . . . Famous GMC construction & durability.

JOHNSON - GMC TRUCK CENTER
740 E. Pikes Peak - 633-7707

PICKUP AND TRUCK SPECIALS

1963 ½ ton Ford PU, long wide bed, V-8, 4-speed, custom cab, radio, big heater, w/w tires, chrome front and rear bumpers, Rolled and pleated interior. Real nice. Save!
1960 Chev. El Camino PU. V-8 — 283 engine, standard transmission, air - condition, radio, and heater $895.
1960 Chev PU. Long narrow bed, 6 cyl. 4 speed, radio and heater. $995.
1960 Jeep, 4 cyl. Full factory all steel cab. $595.
1958 Chev V-8 custom cab Chrome grille, west coast mirrors, w/w tires, radio and heater. $895.
1956 Ford ½ ton PU. V-8, T-Bird engine, new paint. Real nice $395.
1954 Chevy ¼ ton PU. $395.
1951 Chevy ½ ton PU. $350.
1957 Chevy ½ ton wrecker. V-8, 4 speed, w/w tires, rolled and pleated interior. Real nice. Save!
1962 International Van 1-ton $695
1963 — 2-ton truck, V-8, radio and big heater. 825 x 20 tires, west coast mirrors, 16,000 miles, still in warranty, also 16 ft. bed. $2695.
1946 International 2-ton. 825x20 tires. Late model engine. $125.

AT POOR BOYS PICKUPS AND TRUCKS
Just Off Platte—310 Prairie Rd. 473-4055

Bill Breck

Says
"We'll Out-Sell—Out-Deal—Out-Trade"
Any Dealer in This Area
Check Breck!!! Before you buy any car

1964 Rambler 4 door — Solid green with green interior, radio, heater, standard shift, only 11,000 miles like new, sale price **$1777**
1964 Dodge 6 passenger station wagon — Solid blue with blue interior, radio heater standard shift, low mileage, sale price **$2666**
1962 Rambler 4 door — Solid brown with matching interior, radio, heater, automatic, one owner, low mileage, sale price **$1177**
1962 Rambler 6 passenger station wagon — Solid tan with matching interior radio, heater, standard shift, real clean **$1266**
1961 Plymouth 2 door hardtop — Solid green with green interior, V-8, radio, heater, automatic, white tires, extra nice. Only **$ 999**
1961 Chrysler 4 door — Solid black with grey interior, radio, heater, automatic, power steering, white tires, real sharp. Only **$1466**
1960 Ford Galaxie 500 2 door — Two tone black and white V-8, radio, heater, automatic, white tires, real clean **$ 888**
1959 Chevrolet 6 passenger station wagon — Solid red with grey interior, radio, heater, standard shift, good tires, ready to go **$ 999**

GOOD 2nd CARS

1953 Chrysler 4 door — Radio, heater, automatic transmission, good tires, sale price **$ 99**
1954 Dodge station wagon — Radio, heater, good fishing car **$ 299**
1951 Jeep station wagon — Radio, heater good tires **$ 244**
1956 Ford 9 passenger station wagon — Radio, heater, automatic, good tires **$ 299**
1956 Chevrolet 2 door — Radio, heater, standard shift, good tires **$ 299**

GOOD TRUCKS

1963 Ford ½ Ton — V-8 radio, heater, 3 speed overdrive **$1499**
1955 Jeep ½ Ton — Four wheel drive, heater, lockout hubs **$ 999**

NO DOWN PAYMENT
NO PAYMENT TILL MARCH
1 FULL YEAR G. W. WARRANTY
WHERE EVERYBODY WEARS A SMILE
OPEN EVENINGS

BILL BRECK DODGE
THE HAPPIEST PLACE in TOWN

We'll Put You Behind the Wheel of a Better Car . . . . . AT A PRICE YOU CAN AFFORD

HURRY! SAVE MONEY HURRY!

1961 CHEVROLET — 9 passenger wagon, heater, automatic transmission, solid white **$1299**
1962 PONTIAC — Bonneville convertible, radio, heater, automatic transmission, power steering and brakes **$1999**
1964 CORVAIR — Monza Coupe, radio, heater, 4 speed, less than 5,000 miles **$2199**
1961 OLDSMOBILE — Starfire Convertible, full power radio, heater, Automatic transmission **$1799**
1963 VOLKSWAGEN — 1500 Station Wagon **$1799**
1964 BUICK — Special, convertible, 6 cyl. radio, heater, automatic transmission, power steering **$2399**
1962 DODGE — Lancer wagon "6" standard, radio, heater **$1399**
1964 GALAXIE — 500 4 door sedan, radio, heater, Automatic transmission, power steering **$2499**
1961 FALCON — Deluxe 2 door, radio, heater, automatic transmission **$599**
1960 FORD — Country sedan, V-8, radio heater, overdrive **$899**

OPEN EVENINGS FOR YOUR EVERYDAY SHOPPING CONVENIENCE
SOME USED AUTOS ARE ON DISPLAY AT 1212 FOUNTAIN CREEK BLVD.

Phil Long FORD INC
117 SO. NEVADA 634-4288

USED CAR INVENTORY REDUCTION SALE

START THE NEW YEAR RIGHT WITH A GUARANTEED USED CAR FROM DANIELS
WE DELIVERED 247 NEW CHEVROLETS IN DECEMBER AND WE MUST REDUCE OUR INVENTORY

GOOD SELECTION MOST MAKES

OVER 150 CARS & TRUCKS TO CHOOSE FROM

OUR ENTIRE STOCK OF USED CARS INCLUDED AT REDUCED PRICES . . .

SHOP OUR BIG LOT RIGHT DOWNTOWN

'63 Chevrolet — Impala Super Sport Convertible R423, 250 HP, V-8, powerglide, radio, heater, power steering, real nice. Was $2495 ..... Now **$2246**
'64 Ford — Fairlane 2 door. C551A, six cylinder, standard, radio, heater, like new, low mileage. Was $2150 ..... Now **$1896**
'61 Chevrolet — Impala hardtop. T533A, V-8, automatic, radio, heater, power steering. Was $1695 ..... Now **$1526**
'62 Rambler — Ambassador 4 door. C552A, V-8, standard, radio, heater, power steering and brakes. Was $1495 ..... Now **$1246**
'63 Ford — Fairlane "500". C591A, V8, standard, radio, heater, real clean. Was $2095 ..... Now **$1886**
'64 Chevrolet — Impala Super Sport convertible C5193A, 409 motor, four speed, radio, heater, positraction axle, other extras, low mileage. Was $2995 ..... Now **$2696**
'61 Chevrolet — Impala convertible. DC4132A, V8, automatic, radio ,heater, power steering. Was $1795 ..... Now **$1596**
'60 Chevrolet — Bel Air 4 door. C41429A, V-8 automatic heater, power steering and brakes. Was $1395 ..... Now **$1256**
'63 Corvair — Monza convertible. C41455A, powerglide, radio, heater, real clean. Was $1995 ..... Now **$1796**
'63 Corvair — Monza Club Coupe. C41068B, four speed, radio, heater. Was $1745 ..... Now **$1571**
'62 Volkswagen — 2 door. C4799AK four speed and heater. Was $1495 ..... Now **$1246**
'62 Renault — Gordinin 4 door. T4210B, four speed, radio, heater (2 in stock, different colors). Was $1095 ..... Now **$ 986**
'63 Comet — Custom 2 door. C5171A, standard, radio, heater. Was $1695 ..... Now **$1526**
'63 MG Midget — Roadster. C5107B, four speed, radio, heater. Was $1445 ..... Now **$1296**
'62 Rambler — Ambassador wagon. C5196A, V-8, automatic, radio, heater, power steering and brakes. Was $1745 ..... Now **$1511**

BUY NOW AT

LIBERAL TRADES

DANIELS MOTORS, INC.
RIGHT DOWNTOWN
105 N. Weber

No Payments 'TIL MARCH

Phone 632-5591

DICK TRACY

WINNIE WINKLE

45A—Campers, Coaches

1965 MODEL Campers and Trailers on hand. Three quality brands. Early bird specials! Stop in and browse! Areas friendliest dealer! We buy, sell and trade. Bart's Camper Trailer Sales. 701 North Union.

1963 GMC pickup, V-6, custom deluxe cab with '64 Riviera 8 ft. cabover camper, long wheel base, heavy duty springs, wheels and tires, radio, heater, 11,000 actual miles. $3300. 632-5431.

"RAPID TRAVELER" pick-up campers! Weaver Coach Sales 1002 Arch Street, 633-5643. Hours 8 to 8, closed Tuesdays.

8 FT. Aluminum pick-up topper, factory built, cab height. Bunk and cabinet, $199.50. 3023½ West Colorado.

1960 KAMP King Koach, 8½ foot, jack, Safe heater, 635-2687.

46—Mobile Homes

WANTED!
50 USED TRAILERS
Spot Cash — No Gimmicks
Ph. 636-2100 4800 N. Nevada
Falcon Mobile Homes

BY OWNER — New, brick, two bedroom house, magnificent view, baths and ¾, two fireplaces, basement, attached garage. Pleasant Valley. Immediate Possession. 632 6745 or 685-5733.

DON'T BUY
A Mobile Home until you see
WHEELER MOBILE HOME SALES
1910 S. Nevada 632-2059

TRAILER INSURANCE
For your very best buy in Mobile Home Insurance see George V. Clamp 304 Mining Exchange Bldg — Phone 633-2455.

1963 10 x 54 HILTON furnished or unfurnished, or trade for equity on home. 632-0121 after 5:30 or Sat. Sun.

1963 IDEAL 8 x 35 full length awning, trade equity for cash or late model car. 635-2906.

1964 2 BEDROOM Nashua trailer with washer for sale or rent. 473-2144.

1965 2 BEDROOM trailer. Equity and assume $52 monthly payments 635-4195, 632-8445.

1960 MAJESTIC 3 bedroom trailer, 50 x 10. Take over payments. Small equity. 633-7389.

TRAILER house, 8 x 45, two bedrooms, 1955. Winterized. 473-2637.

8x27 NASHUA, 1959 — 10x52 Safeway. Both excellent condition. 632-8278.

12 x 55 1963 Marlette Premier. 632-8045.

55 x 10 DETROITER. Inquire 3830 North Nevada. Lot 36.

46—Mobile Homes

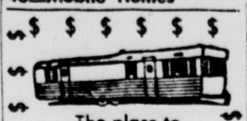

The place to **BUY**
2 Locations
ALFRED'S Mobile Homes
Low down— Low payments
302 S. 8th 634-3848
5400 N. Nevada 635-4089

Mobile Home Buyer
Vindale — Homette — Liberty
EL RANCHO TRAILER SALES
5800 E. Hiway 24 596-5811

TRADE for large, 2 bedroom trailer. Clear, 1961 Oldsmobile 98. Full power, including air. 632-9376.

I HAVE several homes to trade for mobile homes. Call now. 473-3895. No Brokers please.

1963 Lincoln 50 x 10. Pay transfer fee, take over $69.60 monthly payments. 596-5811.

1962 MOBILE Home, 10 x 56, 2 bedroom. Will consider smaller trailer in trade. 495-1160.

47—Motorcycles, Scooters

ALL coverages for motor scooters motorcycles, automobiles and all types of home insurance, fast, dependable claim service available to all. LITTLEJOHN REALTY 500 E. Fillmore. 635-2518.

1962 CUSHMAN Super Eagle, buddy seat, snow tires. All the fancies. Red paint, never damaged, top shape, low mileage, will trade. 634-6681.

'59 HARLEY motorcycle, tires, Bates seat. Very reasonable. $150. 635-1854.

1958 MORRIS MINOR. Will trade for late model Honda. 632-7138.

1960 CUSHMAN Scooter, $175.00, nice condition. 635-4569.

1962 ALLSTATE Compact, new paint, good condition. 634-5135.

1959 TRIUMPH Tiger Cub. Rebuilt. Fast. 632-9560.

DELUXE leather bags, windbreaker parts, $25. 633-6809.

48—Sports and Equipment

BARGAIN. One pair Sylkonite skis and poles. Like new. Clamps included. 635-8069.

51—Auto Parts & Access.

401 H.P. 390 High Performance Ford engine. Completely rebuilt. Ford 3x2 Bbl. carb. set up for large engine. $95.00 exchange. Brand new Ford 411 Positraction rear end, $75.00 exchange. 1963 390 cu. in. T Bird engine, $300 exchange. New & used 427 Ford engine parts. New Ford 456 H.D. rear end. Cost over $170.00, will sell for $95.00 exchange. Phone 632-1817 or 636-1958.

1957 Ford V-8, Thunderbird motor, 4-barrel, complete $75. Runs good. Blosser's Colorado Automotive, 212 South Cascade. Phone. 634-6681.

1956 FORD T-Bird engine, 312 cubic inch. $150. Call 632-9200.

53—Autos Wanted

HIGHEST Prices paid junk cars, trucks, buses, regardless condition. 635-1319.

BILL BRECK will pay top market price for good clean used cars. 227 Bonfoy. 632-7629.

53—Autos Wanted

HIGHEST prices for good cars. Ent Auto Sales, 631 North Union.

54—Trucks and Trailers

1956 FORD pickup, ½ Ton, three speed, new paint, good condition, $595. Charlie's Garage, 402 South 9th, 632-9417.

1956 GMC ½ ton pick-up, 6-cylinder, 3-speed transmission, good condition. $550.00 or best offer. 687-9068.

1959 FORD Truck F-350, 1 ton, utility bed, 6 cylinder, 4 speed. Excellent condition. 304 South Nevada. 634-0209.

JEEP, 1942, with five 6-ply snow tires, full cab, heater, four wheel drive, $395. 811 Sunset after 5 P.M.

1959 8-120 INTERNATIONAL Metro. Good condition. After 7 P.M. 382-8728. At work 632-5566, extension 218, ask for Mr. Duran.

1955 FORD ½ Ton pickup, long wheel base, radio, heater, four speed transmission. Chief Trailer Court, lot 13.

61 CHEVROLET Fleetside, ½ ton, V-8, 4-speed with camper $1175. Firm. Office Shadow Mountain Trailer Park.

1957 DODGE V-8, suburban, 4-wheel drive hubs, $1650.00. Can be seen at 521 East Costilla.

1964 FORD ½ ton, V-8, 4-speed. Long, wide box, heater and extras. Clean. No Trades. 635-5174.

1950 CHEVROLET two ton dump truck good condition, late engine. 3413 West Kiowa.

1959 EL CAMINO with 348 engine, 3-speed, positraction. 392-8346.

1950 FORD truck. Good condition. $300. Call 687-9274. See at 711 North Pine.

1949 FORD ½ ton pickup, 4 speed transmission. Had overhaul last spring. Private owner. 687-9172.

1962 ½ TON pickup, 6½ foot bed, 3-speed. Clean. Good rubber. 633-7163.

1950 FORD pickup ½ ton, 4 speed transmission. Good condition. Call 495-2859.

1952 FORD pick-up. See at 1023 West Pikes Peak after 5:30.

1957 FORD pick-up, 3 speed, good body. 632-9200.

55—Foreign; Spts. Cars

1958 VOLKSWAGEN, sunroof, radio, new tires. Good condition. $725. 2511 Prairie Road. 632-5088.

1960 VW sedan, excellent condition. 3205 Palmer Park. $1050.00. 633-2883.

1963 FIAT, 4-door, 900.00. Will consider older car in trade. 684-9717.

1958 BORGWARD station wagon. Good condition. See 1341 North Tejon. 473-1530.

1961 VOLKSWAGEN green sedan. Synchronized shift. 16,800 miles. Perfect condition. 632-3651.

1963 KARMAN - GHIA coupe. $1595. Low mileage, color white. 634-7481.

1963 PORSCHE S, 3 band radio, ski rack. 633-3316.

1959 VOLVO, 4 speed, good condition. Cheap. 636-1232.

1962 VW radio, new tires, other extras. $1150.00. 636-2696.

1958 PORSCHE, excellent condition. 2500 East Boulder 632-1652.

Sell Thru Classified Ads

55—Foreign; Spts. Cars

1961 VOLKSWAGEN, black, deluxe sedan, 1 - owner. New brakes, clutch, and battery. White-wall tires. Like new. $1150. Call 473-4274.

CLEAN 1961 Volkswagen, radio. 1963 MG midget roaster. Red. 10,000 miles. Excellent condition. $1375. 633-7365 or 634-1873.

1962 DAIMLER SP-250; 1962 Valiant. Both excellent condition, radio, heater, whitewalls. Call Sylvia 634-5407.

1962 MG Midget. Good condition. Low mileage reasonable. 632-8456 or 634-1974.

1960 TRIUMPH TR3 roaster, wire wheels, overdrive, excellent condition. 635-1976.

56—Autos for Sale

drive, 2715 E. Hwy 24.

1960 BONNEVILLE CONVERTIBLE, 4 - SPEED; 1961 FORD GALAXIE, 2-DOOR HARDTOP, 1959 PONTIAC CONVERTIBLE, 1957 CHEVROLET HARDTOP, STICK; 1958 PONTIAC HARDTOP; 1961 JEEP; 1955 OLDSMOBILE HARDTOP LANE AUTO SALES, 30 WEST COLORADO AVENUE. 634-2369.

1961 CHEVROLET 9 passenger Station Wagon, Power Glide, Power Steering, Radio and Heater. Clean. $1450.00. Call 633-4920.

MUST SELL
1964 Lincoln Continental. Full power with air. $4600. 473-2587 evenings 473-1563.

1962 MAGEE gas stove, excellent condition, used only one year. Has space heater, with cooking unit. $250. 392-8803.

1958 PLYMOUTH station wagon, power steering power brakes. 634-8885.

1958 CHEVROLET Impala convertible, excellent condition. $950. 635-2179.

1963 2-DOOR FORD. $1395. 1959 Cadillac 4-door Fleetwood. Fully powered, air conditioned. 633-7163.

1939 RAMBLER Cross Country station wagon, excellent condition. 2515 Prairie Road.

1958 Ford convertible, automatic snowtires, seat covers. Good clean car. 636-3104.

1953 CHEVROLET Sedan Delivery, excellent for businesses or trade workers. $365. 633-5304.

BARNES AUTO Wrecking has used car and truck values that are hard to beat. 392-7455.

TWO 1954 CHEVROLETS that I don't need. Make offer. 635-5789.

1955 CHEVROLET 2-door hardtop, good condition. 10 Deer Path, Manitou.

1957 DODGE V-8, suburban, 4-wheel drive, hubs. $1650.00. Can be seen at 521 East Costilla.

FOR SALE, 1952 Buick. Excellent condition. 2-owner. Everything works. $150. 635-3095.

1965 FORD LTD, 2-door hardtop, $200 down. Assume payments. Will take trade. 635-3930.

1961 FORD 6 cylinder, stick, $750. 631-6458 after 5.

1963 PONTIAC Tempest 4 door. $1650. 633-7282.

'53 BUICK hardtop, clean, call after 5. 632-8687.

1956 METROPOLITAN, good condition, $150.00. 634-2551.

1960 RAMBLER. Sell or trade for camper trailer. 632-2128.

1946 JEEP Universal. Good Shape. $485. 392-8301.

'65 MUSTANG 289, 4-speed, blue, radio, white walls. 472-0634.

61 FORD Galaxie, 500 XL Convertible, all extras. 473-2961.

1961 CORVAIR Monza-900, $1050. 632-4287.

'53 FORD, good condition, 635-1923 after 5.

56—Autos for Sale

MUST SELL
1963 Rambler Classic 660, 4 door, automatic, power steering, radio, priced to sell. Bank will finance.

TIRED of being turned down when you try to buy a car? If you have a small down or a trade we hardly know how to say no. 632-4757.

1962 DODGE, automatic transmission, power brakes, steering, radio. Sacrifice. Ronald Tapp, 19 North Union.

1956 Cadillac four door hardtop, all power, air conditioning. A 1, condition. 218 Manitou Avenue, 685-5452.

62 THUNDERBIRD, black, hard top, power steering, brakes. Excellent condition. Priced to sell. 636-5261.

1954 4 DOOR Ford 9 passenger station wagon, radio, heater, standard transmission, runs good. $350. 632-5293.

FOR sale or trade, 1964 Ford 4-door hardtop, 500-XL, 390 4-speed, bucket seats, 4 months old. 635-3108 or 633-1834 evenings.

CADILLAC 59 Coupe, like new, low mileage. Cadillac power and air conditioning. 635-5538 after 6 p.m.

'57 BUICK Special, real good condition. $595.00 or make offer. Sell after 5 P.M. 15 W. Fountain.

1.59 STUDEBAKER station wagon. Good shape $550. 633-1496.

1950 DODGE, original paint, $45 and deer or handgun, 632-1295.

1965 MUSTANG, 4 - speed, 3,000 miles. Perfect. $2895.

1953 CHEVROLET Bel-Air 4-door. 634-5853 evenings.

IT'S SIMPLE to fill wants with Want Ads. Just dial 632-4641 for an ad-writer.

56—Autos for Sale

FOR SALE, 1951 Henry J. Chevy rear-end, setup for Chevy engine. 1936 Ford Coupe, chevy rear-end partially installed. Body in good condition. 327 Chevy block. 348 Chevy engine, needs crank turned. Spare parts included. 348 Chevy 3-2 manifold and Carburetors. Make an offer. 634-2771.

958 PONTIAC Chieftan, 2 - door sedan, automatic transmission, radio and heater. Excellent condition private owner $495.00. 392-3374.

1958 LINCOLN Premier, 2 door, air - conditioned, electric windows, etc. Everything works. Books for $800. Sell for $650. 634-1321.

1963 FORD Galaxie 500, 4 door, perfect condition. Radio, heater, tinted glass. 390 engine. 22,000 miles. 1 owner, reasonable price. 635-9655.

1962 RAMBLER Ambassador, custom V-8 wagon, 4-door, power steering, brakes, automatic transmission. Excellent buy. $1200. 634-9546.

CLEAN 1953 Pontiac, radio-heater, automatic transmission, power steering. $195 or best offer. After 1 P.M. call 632-2083.

1964 PONTIAC Parisienne Sports coupe, fully equipped, extras, 14,000 miles, warranty. Private. $2800. 635-7768.

1956 CHEVROLET Nomad, good shape, automatic transmission. 318 power V-8. 3116 North Jon after 6 p.m.

BY owner, 1958 four door Mercury station wagon. Automatic, power steering, radio, heater. Excellent tires. Call 634-1362 after 6 PM.

1955 CHEVROLET Top condition Powerglide. V-8. Call JACK SCHAEFER 633-2641 or 632-3262.

1962 CORVAIR Monza, four speed, will trade for older car. 685-5042.

1953 OLDSMOBILE hardtop, clean, excellent condition, $95. 632-6985.

1961 FALCON 6 four door, automatic. $895. 633-5304.

56—Autos for Sale

1963 OLDS 98, luxury sedan, clean as a pin, new snow tires. This is the finest model Olds built. $2995 Will trade.
1963 CORVAIR Monza, 4-door, 4 on the floor, radio, heater, deep green metallic, beige interior, white wall tires, low mileage. $1750.
1958 OLDS 88, 2-door sedan, automatic transmission, radio, heater, new white wall snowgrip tires, new seat covers, good paint, local one original owner. $750. 634-6681.

We'll buy your used car. Pike City Motors, 421 E. Pikes Peak 635-1152.
1955 DODGE 2 door, hardtop, power steering, radio, heater, V-8. Good condition. 473-1061.

DO YOU want a good car? Yours for taking over payments. 1964 Ford Falcon, V-8, 4-speed, lots of extras. Call 596-3393 after 6 p.m.

MUST sacrifice 1963 Rambler Classic, 6-cylinder, 4-door, automatic, power steering, transistor radio. 636-2628.

SHARP 1956 Ford V-8, hardtop, automatic radio, heater, new tires. Original owner. $350. 632-9987.

1963 CORVAIR Greenbrier, 4-speed electric wipers, good tires. 433-5538 before 3 p.m.

1963 FAIRLANE Sport Coupe. 4-speed, bucket seats. Excellent Condition. 392-8648.

1957 Oldsmobile two door, good mechanical condition, good tires. $295.

EXCELLENT family car, 1960 Chevrolet station wagon. Power steering. 636-2644.

1963 OLDS Cutlass, luxury compact, factory air. $2100. 633-5736 evenings.

1950 PLYMOUTH, good engine, radio, heater, snow tires, 392-8476.

1962 CHEVY Super-Sport, 4-speed, etc. Ft. Carson, exchange 2910, Chuck Burgess.

1954 FORD V-8 station wagon, standard transmission, good condition. 635-7435. 633-8005.

56—Autos for Sale

HAYES Motor Co.

• EL CAMINO •
This beautiful 1964 Chevrolet ½ ton pickup is a beauty. We sold new to local owner and has only 3,000 miles on it. Has heater, standard transmission, 6 cylinder engine. WSW tires. Just like new except for the price $2075.
All Military Financed
OUR OWN FINANCE CO.
400 W. Colo. Ave. at Walnut
632-1922 632-1979

FOR SALE

1957 Dodge with like new 1959 motor, new transmission, newly lined brakes. Call R. C. Shamrock 632-4734.

1950 STUDEBAKER four door Champion, 1934 engine, all new tires, new interior and paint, motor overhauled March. $150. 473-1937.

962 CORVAIR Monza, 4 carbs, twin pipes, automatic transmission seatbelts, radio, heater. Private owner. $1295. 636-5081.

1953 2 DOOR hardtop Ford, good condition, radio, heater, standard transmission. $225. 2915 Virginia.

MONZA CONVERTIBLE, 1962 4-speed. One owner, good condition. $1395. 633-0044.

1953 BUICK Special 4 - door. Everything works, runs good. Like new tires. 634-3365.

1964 COMET Caliente 2 door hardtop. 5000 miles. 632-8475. 633-2943.

SEE THESE CAR BUYS!

'58 Ford V8 ..... $595
'58 Rambler Wagon .. $595
Straight stick, overdrive. Two—'57 Mercurys .. $485
'55 Mercury V8 .... $350
Your choice.
'57 DeSoto Sportsman $395
'55 Plymouth V8 .... $250
Straight stick.
'56 Oldsmobile $395
'55 Chevrolet $350
Wagon V-8.
'57 FORD V8 ..... $395
'54 Cadillac $495
'60 Special.
'55 Cad. Convert. $350

Riley Auto Sales
1605 S. Nevada
632-4686

1958 PLYMOUTH Station wagon. Original owner, $595. Automatic transmission. Yellow and white sportsone. Tinted glass, all windows. Padded dash and visors, 6 seat belts, radio and heater. Excellent tires, 40,000 miles. 634-4414.

1951 FORD, 2 door sedan. Original throughout with only 39,000 actual miles. Must see to appreciate. Beason Motors, 711 South 8th Street.

1955 PONTIAC 4 door, radio, heater, power brakes. Good second car. $250. 1341 North Tejon. 473-1530.

...Gazette Telegraph
...rado Springs, Colo.
...sday, Jan. 12, 1965

UNGRATEFUL PERHAPS

CHRISTCHURCH, England (UPI) — An official of the Christchurch lifeboat crew said it was called out on 26 rescue missions last year and received one "thank you" note.

How to Cut Your Own Income Tax

BY RAY DE CRANE
Newspaper Enterprise Assn.

It probably was an Internal Revenue auditor who first said: "There would be no mortgages outstanding on churches today if churches actually received all the money people claimed they contributed on their tax returns."

Perhaps that is why so many church officials are being queried by tax auditors these days to confirm contributions being reported on tax returns.

As in all other statements and deductions claimed on tax forms the burden of proof is on the taxpayer and it is a wise man who has a statement from his church or canceled checks to support his contributions.

Furthermore, there is no "rule of thumb" or "average amount" to be listed as a contribution. List what you actually gave. That amount is your deduction.

Of course, for the overly generous there are maximum limitations. Contributions are generally limited to 20 per cent of total income. An additional 10 per cent may be taken if the money went to religious, charitable, scientific, literary or educational organizations. This does not include tuition to a school or college but an outright gift.

In addition to your contributions to church you may deduct all contributions to nonprofit schools and hospitals, Salvation Army, Red Cross, Community Chest, Camp Fire Girls, Boy Scouts, the various health funds and societies for the prevention of cruelty to children or animals.

There are other items that are also properly considered as deductible charitable contributions.

Say you go to a theater party where all the proceeds go to a recognized charity. If the cost of the ticket is $50 and the usual charge for the entertainment or play is $5, then the additional $45 is treated as a contribution.

Or you go to a church affair and bid $10 for a box lunch. If the fair market value of the lunch is $1.50, you have an $8.50 charitable contribution.

Should you give articles of clothing or household goods to a church or charitable agency then the fair market value of the items so given is deductible.

If you are a volunteer worker at a hospital, a den mother to a Brownie or Cub Scout pack or the Boy Scouts or Girl Scouts you may have some deductible expenses which never occurred to you.

As a volunteer worker, your cost of transportion to and from the hospital or welfare institution is deductible. If you used your own car the cost of gas and oil plus parking may be itemized. Or you may simply use a Treasury-approved allowance of five cents a mile on the car.

Cost of meals and lodging while performing your donated service are also deductible. Should you be required to wear a distinctive uniform which is not readily adatable to general use its original cost and laundering expenses may also be included.

Den mothers who take turns holding meetings for Scout groups may charge off the cost of snacks served at meetings as well as transportation expenses when taking such groups on field trips.

Delegates to a church convention who are not compensated for their services or reimbursed for their expenses may deduct the transportation charges plus the cost of meals and lodging while attending to convention business.

Under no circumstances may you charge off any value placed on your time or services while performing such volunteer work.

Should you donate painting, a work of art, a bond, securities or anything of value to a religious or charitable institution, the fiar market value of the item — it may be more or less than your original cost — is fully deductible.

You can get additional valuable tax help from a new 64-page book "Cut Your Own Taxes," available only through this newspaper.

The book contains all of the information included in the series appearing in this newspaper PLUS much more. To order a copy, simply send your name, address and 50 cents to "Cut Your Own Taxes," in care of The Gazette Telegraph, P. O. Box 489, Dpt. A, Radio City Station, New York 19, N. Y.

Show Business, Showmanship Part of Politics

By JOHN CHAMBERLAIN

In practically every reference to George Murphy, the new senator from California, he is tic keted as the "song and dance man." There is always a tinge patronizing in such a description. Yet show business is part of politics, as Ronald Reagan, a theatrical friend of George Murphy's, demonstrated when he made the most potent conservative speech of the entire 1964 campaign. People forget that Tom Dewey was a singer, that the elder Bob La Follette yearned to be a Shakespearean actor and that the success of the late President Kennedy's campaigns was at least partially due to the advice of his father, a trick or two about the arts of showmanship in his career as a Hollywood impresario.

But if George Murphy need not apologize for being a showman, he has a right to resent any implication that he is just an ex-hoofer and no more. Actually, he has had more types of experience than most aspirants to important political careers. His father was Mike Murphy, a famous college and Olympic track coach. George himself had three years of Yale, leaving for economic reasons, and his first job was in Wall Street as a runner in the days of the great madness of the late twenties. He got into show business because he married a dancer who could carry an act sufficiently well to keep the family afloat during the perilous years of the great depression.

What really makes George Murphy an exciting prospect in politics is his experience as a labor leader. He found himself president of the Screen Actors Guild at a time when the Communists, in collaboration with some fellow - traveling liberals,were making a big pitch to infiltrate the key positions of power in Hollywood. There have been many complaints about the "backlisting" of Communist screen writers, but what is forgotten is the period in which the Communists and their sympathizers tried with all sorts of dirty maneuvers to force patriotic authors such as the humorous playwright Morrie Ryskind into a limbo of fashionable contempt.

George Murphy was too tough, too wise and too patriotic on his own part to let the leftists succeed in their attempted takeover of the Screen Actors Guild. He remembers ruefully his period as a labor leader. "Those Hollywood liberals," he has said. "If you didn't fit their viewpoint, they tried to destroy you."

After a long strugle the anti-Communists won their particular fight to take over the leadership of the Time Guild chapter. Those of us who witnessed the fight from close up — and the group included the late Whittaker Chambers, who always knew when the Communists were likely to pull a parliamentary trick — would never be fooled for long in later contacts with the fellow - traveling left.

George Murphy has had lots of experience in California Republican politics ever since he left the Democratic party to support Wendell Willkie. In 1953 he was state chairman of his party, a difficult job which he performed with some brilliance at a time when the various factions of Senator Knowland, Governor Knight and Vice-President Nixon were trying to cut each other's throat. But the thing that has really prepared George Murphy for the Senate is his labor leader experience with the sort of leftist that always strikes from ambush.

Senator George Murphy will not be folled as he watches the Communists maneuver on the world stage.

NEW SPAGE FILLERS

Space debris crashing at terrific speeds digs countless of craters, are as small as a pinhead; others as big as Hudson Bay. Similar flying matter attacks the earth, but the atmosphere burns up all but the largest particles, and water erodes away the gaping wounds.

Scientists are adapting computers to interpret the brain's electrical impulses. When a wave pattern indicates a man in space may soon become too tired to do his job, he may be automatically alerted. By remote control, his colleagues on earth may be warned to take action to ensure his safety.

BLAST ROCKS BUILDING

MONTEVIDEO, Uruguay (UPI) — A powerful explosive device went off early today in the Brazilian Information Service Agency building in the central section of the capital. Damage was great, police said, but no one was injured.

College Projects Of 'Casuals' Help Negroes

United Press International

"The Casuals" brought somewhat unorthodox education methods to Princeton University, but they got the job done.

Membership of "The Casuals" came from among the 40 under-educated youths, most of them Negroes, who were invited to Princeton last summer in one of several university pilot programs attempting to give intensive remedial education to young Americans who need it.

Distrustful and suspicious at first, "The Casuals" considered faking their way through the course, all the while throwing the entire program out of operation by various kinds of mischief.

Somewhere along the line, according to Princeton Associate English Professor Laurence B. Holland, "The Casuals" concluded the program was sincere and they decided to help.

From then on, their "tutors" appeared nightly in the rooms of less diligent students.

"Without helping, the tutor simply sat on his bed until the assignment was finished," Holland wrote in the Princeton Alumni Weekly.

School Dropouts

The special programs have as their main emphasis curing the high school dropout problem, often stimulated by hopelessness over inability to learn, and preparing worthwhile students for college work. All the institutions surveyed are optimistic over results from last summer but emphasize they are too tentative for evaluation thus far.

At Swarthmore College, a summer project drew students fom the racially-tense Chester, Pa. area.

"We think it was outstandingly successful both educationally and in terms of human understanding," said Gilmore Stott, co-chairman of the program. "One testimony is provided by the fact that we had no dropouts whatever and nearly 100 per cent attendance."

Swarthmore selected 30 boys and girls who had completed the ninth grade, all from low income families but who show potential for education beyond high school.

Dartmouth College at Hanover, N.H., called its summer program "Project ABC" and enrolled 55 pupils, all with the mental capacity for college work but who might not qualify if left in present surroundings. All but six now are enrolled in preparatory schools.

"We found much to admire about these young people," said Charles F. Dey, project director. "There was openness, sincerity, and willingess to stretch."

Astronauts Try To Tramp on Hawaiian Lava

VOLCANO, Hawaii (AP) — Eight U.S. astronauts tramped Monday through lava flows formed as recently as 1960 on this island 200 miles southeast of Honolulu.

Dr. Howard Powers, scientist-in-charge of the volcano observatory on Hawaii Island, said he was "tremendously impressed by the astronauts' interest" at the end of the first day of the American spacemen's five-day trip on this "moon-like landscape."

Astronaut David Scott said it was his group's first experience with the clinker-type lava on Hawaii Island's volcanic flows. On previous field trips on the American mainland, they had seen older flows mainly of the high quartz rhyolite lava, he said.

Today the astronauts will hike through to the crater floor of Kilauea-Iki, the 300-foot-deep lava lake deposited in a 1959 eruption, and on to the rim of Halemaumau fire pit.

They will also drive down the Chain of Craters road where they will be shown a series of pit craters.

It's Same Judge All Over Again

LOS ANGELES (AP) — Mr. and Mrs. John Schaefer were wed in 1940 in New York.

Things didn't work out.

They were divorced in Los Angeles in 1948. Superior Court Judge George Dockweiler granted Irene Schaefer the decree on grounds of cruelty.

Then things worked out.

The Schaefers remarried in 1951. They chose Judge Dockweiler to perform the ceremony.

Again things didn't work out.

Mrs. Schaefer, 46, divorced Schaefer, 47, once more Monday, charging cruelty.

Who granted the decree? Judge Dockweiler.

Kansas Woman May Have Fallen Overboard

NEW YORK (AP) — A Kansas woman disappeared from the liner United States at sea and is believed to have fallen overboard, a spokesman for the U.S. Lines said Monday night.

The woman was identified as Estelle Sebastien. The line spokesman said her husband, Louis, identified their home only as "a small town in Kansas."

The couple were traveling with their three children, the spokesman said.

The liner docked Monday afternoon from Bremerhaven, Germany, and it was disclosed that Mrs. Sebastien had vanished early in the morning.

The ship's officers instituted a search after her husband reported she had been missing for two hours.

There are more than 180,000 election districts in the nation.

NOW IN EFFECT

ROCK ISLAND MTT* FARES 25% LESS!

*What's MTT? Monday-Through-Thursday travel on the money-saving Rock Island Line. During the week, one-way tickets by coach, parlor, and sleeping cars on the Rocky Mountain and Mid-Continent Routes will be dramatically reduced by 25%. This big saving—now in effect—lets you spend less money on transportation and more money at your destination. The Rock Island Line is now, more than ever, the low cost way to travel.

MTT fares apply on all inter-city trains except on the Golden State where round-trip rate reductions are already in effect to Arizona and Southern California.

	Coach Rates New	Coach Rates Old	First Class Rates New	First Class Rates Old
Peoria—Chicago	$ 3.70	$ 4.89	$ 4.70	$ 6.21
Davenport—Chicago	4.20	5.58	5.30	7.07
Omaha—Chicago	11.40	15.15	14.45	19.22
Denver, Colorado Springs—Chicago	23.60	31.46	30.00	39.95

Rock Island

For further information call your local Rock Island Agent
ROCK ISLAND LINES
The railroad of planned progress
...geared to the nation's future
Chicago 60605

HATCH'S Where Every Day Is SALE DAY

G-E TWO OVEN RANGE COOKS MEAL FOR 30 ALL AT ONE TIME!!!!!

TWO-SHELF COMPANION OVEN wonderful for broiling while MASTER OVEN is baking. deal—and economical—for small family meals and keeping foods warm and ready to serve. Bake in both ovens or broil in both at the same time!

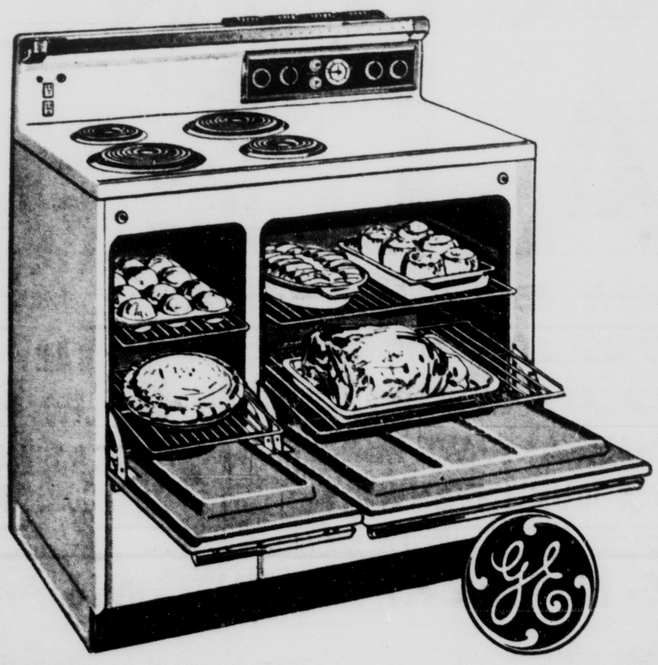

HEATS FAST! High speed self-cleaning Calrod® units—one 3,000 watts for extra fast cooking starts.

OVEN-TIMER AND MINUTE TIMER are as easy to set as your alarm clock. Timer turns oven on and off automatically! Handy kitchen clock in center. Automatic Appliance Outlet.

PUSHBUTTON CONTROLS switch units on or off . . . give you five exact measured heats from warm to high on each surface unit. . . . Plus 7 Easy Clean Features

BIG 2-OVEN RANGE FOR JUST 279.00 W.T., Easy terms Liberal Trade-In

NO MONEY DOWN 3 YEARS TO PAY | 6 MONTHS TO PAY NO INTEREST OR CARRYING CHARGE

LARGEST DISCOUNTS IN TOWN!

QUALITY LINES-POPULAR PRICES-EASY TERMS

HATCH'S

HATCH AND COMPANY

Open Monday and Friday Evenings

28 S. TEJON 633-7738

dine at

Furr's cafeterias

Pikes Peak Plaza Shopping Center
2200 E. Pikes Peak Avenue

We are serving continuously 11 a.m. to 8 p.m. 7 days a week

• Good Foods
• Popular Prices

Wednesday, Jan. 13

Furr's Old Fashioned Chicken and Dumplings 55c	Swiss Spinach 20c
Grilled Ham Steak with Hominy Grits and Red Eye Gravy ..75c	Asparagus Casserole Au Gratin 22c
Pork Chops Creole with Creole Rice 59c	Cucumber and Tomato Salad 20c
Grilled Liver and Onions 55c	Carrot and Raisin Salad 15c
Roast Leg of Heavy Beef, Carved to Order 85c	Pineapple Lime Delight 22c
Baked Halibut with Tartar Sauce 65c	Shrimp Cocktail, dinner size, with Cocktail Sauce 39c
German Potato Salad 18c	Green Bean Salad 17c
Creamed Onions with Mushrooms 20c	Coleslaw with Sour Cream .. 18c
Peas Lorraine 20c	Egg Custard Pie 22c
Buttered Sliced Beets 15c	Hot Spicy Apple Dumplings 19c
	Pineapple Cream Pie topped with Meringue 22c
	Millionaire Pie 25c
	Blueberry Fruit Pie 22c
	Hot Southern Cornbread Stick 4c

Open Every Nite 'til 8:30

HAPPINESS IS SHOPPING AT BAINS
WHERE YOU GET WONDERFUL
FARAH SLACKS PLUS
WONDERFUL S&H GREEN STAMPS

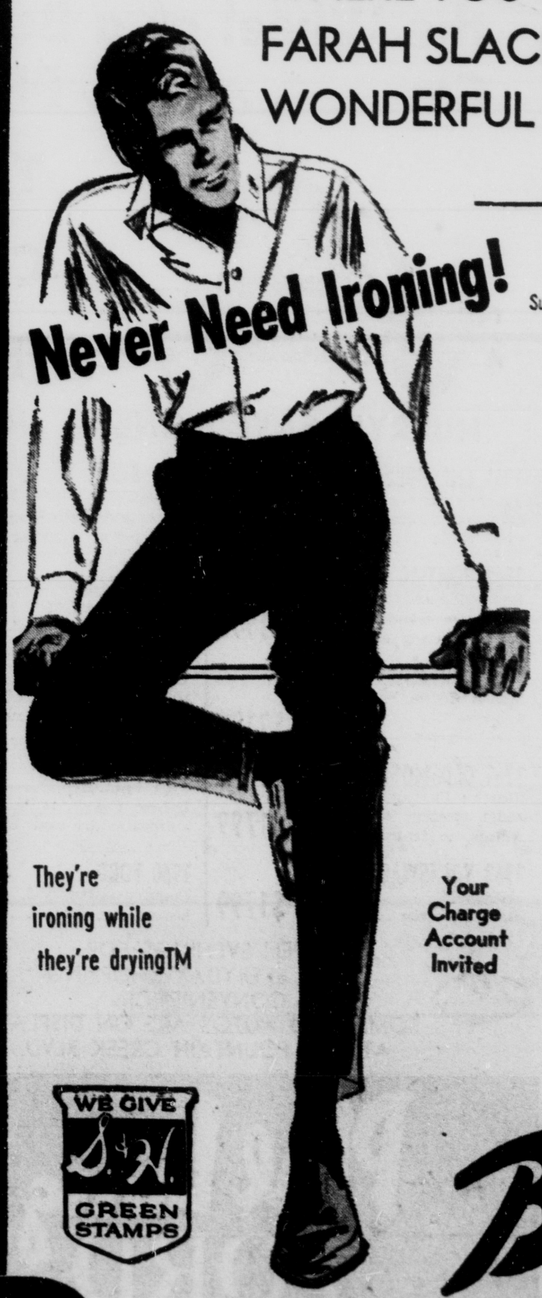

Never Need Ironing!

Super Farex, Farah's own blend of polyester and combed cotton

Ideal for both dress up and casual wear. Buy several pairs — choose from these colors: Beige, Light Olive, Black

SUPER Farex SLACKS by FARAH with wonderful FaraPress TM

Waists 28" to 36" Lengths 28" to 35"

$6.98

They're ironing while they're dryingTM

Your Charge Account Invited

WE GIVE S&H GREEN STAMPS

Bain's

TEJON & COLORADO
PARK FREE DOWNTOWN

UNGRATEFUL PERHAPS

CHRISTCHURCH, England (UPI) — An official of the Christchurch lifeboat crew said it was called out on 26 rescue missions last year and received one "thank you" note.

How to Cut Your Own Income Tax

BY RAY DE CRANE
Newspaper Enterprise Assn.

It probably was an Internal Revenue auditor who first said: "There would be no mortgages outstanding on churches today if churches actually received all the money people claimed they contributed on their tax returns."

Perhaps that is why so many church officials are being queried by tax auditors these days to confirm contributions being reported on tax returns.

As in all other statements and deductions claimed on tax forms the burden of proof is on the taxpayer and it is a wise man who has a statement from his church or canceled checks to support his contributions.

Furthermore, there is no "rule of thumb" or "average amount" to be listed as a contribution. List what you actually gave. That amount is your deduction.

Of course, for the overly generous there are maximum limitations. Contributions are generally limited to 20 per cent of total income. An additional 10 per cent may be taken if the money went to religious, charitable, scientific, literary or educational organizations. This does not include tuition to a school or college but an outright gift.

In addition to your contributions to church you may deduct all contributions to nonprofit schools and hospitals, Salvation Army, Red Cross, Community Chest, Camp Fire Girls, Boy Scouts, the various health funds and societies for the prevention of cruelty to children or animals.

There are other items that are also properly considered as deductible charitable contributions.

Say you go to a theater party where all the proceeds go to a recognized charity. If the cost of the ticket is $50 and the usual charge for the entertainment or play is $5, then the additional $45 is treated as a contribution.

Or you go to a church affair and bid $10 for a box lunch. If the fair market value of the lunch is $1.50, you have an $8.50 charitable contribution.

Should you give articles of clothing or household goods to a church or charitable agency then the fair market value of the items so given is deductible.

If you are a volunteer worker at a hospital, a den mother to a Brownie or Cub Scout pack or the Boy Scouts or Girl Scouts you may have some deductible expenses which never occurred to you.

As a volunteer worker, your cost of transportion to and from the hospital or welfare institution is deductible. If you used your own car the cost of gas and oil plus parking may be itemized. Or you may simply use a Treasury-approved allowance of five cents a mile on the car.

Cost of meals and lodging while performing your donated service are also deductible. Should you be required to wear a distinctive uniform which is not readily adatable to general use its original cost and laundering expenses may also be included.

Den mothers who take turns holding meetings for Scout groups may charge off the cost of snacks served at meetings as well as transportation expenses when taking such groups on field trips.

Delegates to a church convention who are not compensated for their services or reimbursed for their expenses may deduct the transportation charges plus the cost of meals and lodging while attending to convention business.

Under no circumstances may you charge off any value placed on your time or services while performing such volunteer work.

Should you donate painting, a work of art, a bond, securities or anything of value to a religious or charitable institution, the fiar market value of the item — it may be more or less than your original cost — is fully deductible.

You can get additional valuable tax help from a new 64-page book "Cut Your Own Taxes," available only through this newspaper.

The book contains all of the information included in the series appearing in this newspaper PLUS much more. To order a copy, simply send your name, address and 50 cents to "Cut Your Own Taxes," in care of The Gazette Telegraph, P. O. Box 489, Dpt. A, Radio City Station, New York 19, N. Y.

Show Business, Showmanship Part of Politics

By JOHN CHAMBERLAIN

In practically every reference to George Murphy, the new senator from California, he is ticketed as the "song and dance man." There is always a tinge patronizing in such a description. Yet show business is part of politics, as Ronald Reagan, a theatrical friend of George Murphy's, demonstrated when he made the most potent conservative speech of the entire 1964 campaign. People forget that Tom Dewey was a singer, that the elder Bob La Follette yearned to be a Shakespearean actor and that the success of the late President Kennedy's campaigns was at least partially due to the advice of his father, a trick or two about the arts of showmanship in his career as a Hollywood impresario.

But if George Murphy need not apologize for being a showman, he has a right to resent any implication that he is just an ex-hoofer and no more. Actually, he has had more types of experience than most aspirants to important political careers. His father was Mike Murphy, a famous college and Olympic track coach. George himself had three years of Yale, leaving for economic reasons, and his first job was in Wall Street as a runner in the days of the great madness of the late twenties. He got into show business because he married a dancer who could carry an act sufficiently well to keep the family afloat during the perilous years of the great depression.

What really makes George Murphy an exciting prospect in politics is his experience as a labor leader. He found himself president of the Screen Actors Guild at a time when the Communists, in collaboration with some fellow - traveling liberals,were making a big pitch to infiltrate the key positions of power in Hollywood. There have been many complaints about the "backlisting" of Communist screen writers, but what is forgotten is the period in which the Communists and their sympathizers tried with all sorts of dirty maneuvers to force patriotic authors such as the humorous playwright Morrie Ryskind into a limbo of fashionable contempt.

George Murphy was too tough, too wise and too patriotic on his own part to let the leftists succeed in their attempted takeover of the Screen Actors Guild. He remembers ruefully his period as a labor leader. "Those Hollywood liberals," he has said. "If you didn't fit their viewpoint, they tried to destroy you."

After a long strugle the anti-Communists won their particular fight to take over the leadership of the Time Guild chapter. Those of us who witnessed the fight from close up — and the group included the late Whittaker Chambers, who always knew when the Communists were likely to pull a parliamentary trick — would never be fooled for long in later contacts with the fellow - traveling left.

George Murphy has had lots of experience in California Republican politics ever since he left the Democratic party to support Wendell Willkie. In 1953 he was state chairman of his party, a difficult job which he performed with some brilliance at a time when the various factions of Senator Knowland, Governor Knight and Vice-President Nixon were trying to cut each other's throat. But the thing that has really prepared George Murphy for the Senate is his labor leader experience with the sort of leftist that always strikes from ambush.

Senator George Murphy will not be folled as he watches the Communists maneuver on the world stage.

NEW SPAGE FILLERS

Space debris crashing at terrific speeds digs countless of craters, are as small as a pinhead; others as big as Hudson Bay. Similar flying matter attacks the earth, but the atmosphere burns up all but the largest particles, and water erodes away the gaping wounds.

Scientists are adapting computers to interpret the brain's electrical impulses. When a wave pattern indicates a man in space may soon become too tired to do his job, he may be automatically alerted. By remote control, his colleagues on earth may be warned to take action to ensure his safety.

BLAST ROCKS BUILDING

MONTEVIDEO, Uruguay (UPI) — A powerful explosive device went off early today in the Brazilian Information Service Agency building in the central section of the capital. Damage was great, police said, but no one was injured.

College Projects Of 'Casuals' Help Negroes

United Press International

"The Casuals" brought somewhat unorthodox education methods to Princeton University, but they got the job done.

Membership of "The Casuals" came from among the 40 under-educated youths, most of them Negroes, who were invited to Princeton last summer in one of several university pilot programs attempting to give intensive remedial education to young Americans who need it.

Distrustful and suspicious at first, "The Casuals" considered faking their way through the course, all the while throwing the entire program out of operation by various kinds of mischief.

Somewhere along the line, according to Princeton Associate English Professor Laurence B. Holland, "The Casuals" concluded the program was sincere and they decided to help.

From then on, their "tutors" appeared nightly in the rooms of less diligent students.

"Without helping, the tutor simply sat on his bed until the assignment was finished," Holland wrote in the Princeton Alumni Weekly.

School Dropouts

The special programs have as their main emphasis curing the high school dropout problem, often stimulated by hopelessness over inability to learn, and preparing worthwhile students for college work. All the institutions surveyed are optimistic over results from last summer but emphasize they are too tentative for evaluation thus far.

At Swarthmore College, a summer project drew students fom the racially-tense Chester, Pa. area.

"We think it was outstandingly successful both educationally and in terms of human understanding," said Gilmore Stott, co-chairman of the program. "One testimony is provided by the fact that we had no dropouts whatever and nearly 100 per cent attendance."

Swarthmore selected 30 boys and girls who had completed the ninth grade, all from low income families but who show potential for education beyond high school.

Dartmouth College at Hanover, N.H., called its summer program "Project ABC" and enrolled 55 pupils, all with the mental capacity for college work but who might not qualify if left in present surroundings. All but six now are enrolled in preparatory schools.

"We found much to admire about these young people," said Charles F. Dey, project director. "There was openness, sincerity, and willingess to stretch."

Astronauts Try To Tramp on Hawaiian Lava

VOLCANO, Hawaii (AP) — Eight U.S. astronauts tramped Monday through lava flows formed as recently as 1960 on this island 200 miles southeast of Honolulu.

Dr. Howard Powers, scientist-in-charge of the volcano observatory on Hawaii Island, said he was "tremendously impressed by the astronauts' interest" at the end of the first day of the American spacemen's five-day trip on this "moon-like landscape."

Astronaut David Scott said it was his group's first experience with the clinker-type lava on Hawaii Island's volcanic flows. On previous field trips on the American mainland, they had seen older flows mainly of the high quartz rhyolite lava, he said.

Today the astronauts will hike through to the crater floor of Kilauea-Iki, the 300-foot-deep lava lake deposited in a 1959 eruption, and on to the rim of Halemaumau fire pit.

They will also drive down the Chain of Craters road where they will be shown a series of pit craters.

Kansas Woman May Have Fallen Overboard

NEW YORK (AP) — A Kansas woman disappeared from the liner United States at sea and is believed to have fallen overboard, a spokesman for the U.S. Lines said Monday night.

The woman was identified as Estelle Sebastien. The line spokesman said her husband, Louis, identified their home only as "a small town in Kansas."

The couple were traveling with their three children, the spokesman said.

The liner docked Monday afternoon from Bremerhaven, Germany, and it was disclosed that Mrs. Sebastien had vanished early in the morning.

The ship's officers instituted a search after her husband reported she had been missing for two hours.

There are more than 180,000 election districts in the nation.

It's Same Judge All Over Again

LOS ANGELES (AP) — Mr. and Mrs. John Schaefer were wed in 1940 in New York.

Things didn't work out.

They were divorced in Los Angeles in 1948. Superior Court Judge George Dockweiler granted Irene Schaefer the decree on grounds of cruelty.

Then things worked out.

The Schaefers remarried in 1951. They chose Judge Dockweiler to perform the ceremony.

Again things didn't work out.

Mrs. Schaefer, 46, divorced Schaefer, 47, once more Monday, charging cruelty.

Who granted the decree? Judge Dockweiler.

NOW IN EFFECT

ROCK ISLAND MTT* FARES 25% LESS!

*What's MTT? **Monday-Through-Thursday** travel on the money-saving Rock Island Line. During the week, one-way tickets by coach, parlor, and sleeping cars on the Rocky Mountain and Mid-Continent Routes will be dramatically reduced by 25%. This big saving—now in effect—lets you spend less money on transportation and more money at your destination. The Rock Island Line is now, more than ever, the low cost way to travel.

MTT fares apply on all inter-city trains except on the Golden State where round-trip rate reductions are already in effect to Arizona and Southern California.

	Coach Rates New	Coach Rates Old	First Class Rates New	First Class Rates Old
Peoria—Chicago	$ 3.70	$ 4.89	$ 4.70	$ 6.21
Davenport—Chicago	4.20	5.58	5.30	7.07
Omaha—Chicago	11.40	15.15	14.45	19.22
Denver, Colorado Springs—Chicago	23.60	31.46	30.00	39.95

Rock Island

For further information call your local Rock Island Agent
ROCK ISLAND LINES
The railroad of planned progress ...geared to the nation's future
Chicago 60605

HATCH'S Where Every Day Is SALE DAY

G-E TWO OVEN RANGE COOKS MEAL FOR 30 ALL AT ONE TIME!!!!!

TWO-SHELF COMPANION OVEN wonderful for broiling while MASTER OVEN is baking. deal—and economical—for small family meals and keeping foods warm and ready to serve. Bake in both ovens or broil in both at the same time!

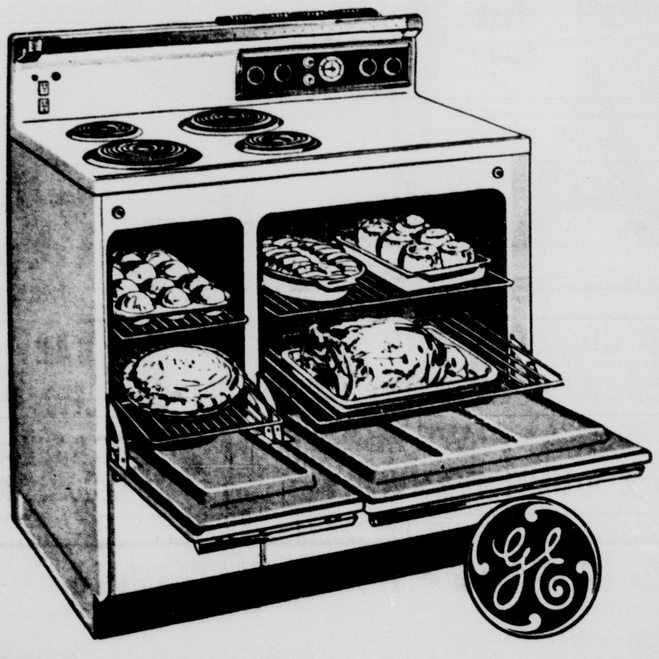

HEATS FAST! High speed self-cleaning Calrod® units—one 3,000 watts for extra fast cooking starts.

OVEN-TIMER AND MINUTE TIMER are as easy to set as your alarm clock. Timer turns oven on and off automatically! Handy kitchen clock in center. Automatic Appliance Outlet.

PUSHBUTTON CONTROLS switch units on or off . . . give you five exact measured heats from warm to high on each surface unit. . . . Plus 7 Easy Clean Features

BIG 2-OVEN RANGE FOR JUST 279.00 W.T., Easy terms Liberal Trade-In

NO MONEY DOWN 3 YEARS TO PAY | 6 MONTHS TO PAY NO INTEREST OR CARRYING CHARGE

LARGEST DISCOUNTS IN TOWN!

QUALITY LINES-POPULAR PRICES-EASY TERMS
HATCH'S
HATCH AND COMPANY

Open Monday and Friday Evenings

28 S. TEJON 633-7738

dine at Furr's cafeterias

We are serving continuously 11 a.m. to 8 p.m. 7 days a week

• Good Foods
• Popular Prices

Pikes Peak Plaza Shopping Center
2200 E. Pikes Peak Avenue

Wednesday, Jan. 13

Furr's Old Fashioned Chicken and Dumplings	55c	Swiss Spinach	20c
Grilled Ham Steak with Hominy Grits and Red Eye Gravy	75c	Asparagus Casserole Au Gratin	22c
Pork Chops Creole with Creole Rice	59c	Cucumber and Tomato Salad	20c
Grilled Liver and Onions	55c	Carrot and Raisin Salad	15c
Roast Leg of Heavy Beef, Carved to Order	85c	Pineapple Lime Delight	22c
Baked Halibut with Tartar Sauce	65c	Shrimp Cocktail, dinner size, with Cocktail Sauce	39c
German Potato Salad	18c	Green Bean Salad	17c
Creamed Onions with Mushrooms	20c	Coleslaw with Sour Cream	18c
Peas Lorraine	20c	Egg Custard Pie	22c
Buttered Sliced Beets	15c	Hot Spicy Apple Dumplings	19c
		Pineapple Cream Pie topped with Meringue	22c
		Millionaire Pie	25c
		Blueberry Fruit Pie	22c
		Hot Southern Cornbread Stick	4c

Open Every Nite 'til 8:30

HAPPINESS IS SHOPPING AT BAINS
WHERE YOU GET WONDERFUL
FARAH SLACKS PLUS
WONDERFUL S&H GREEN STAMPS

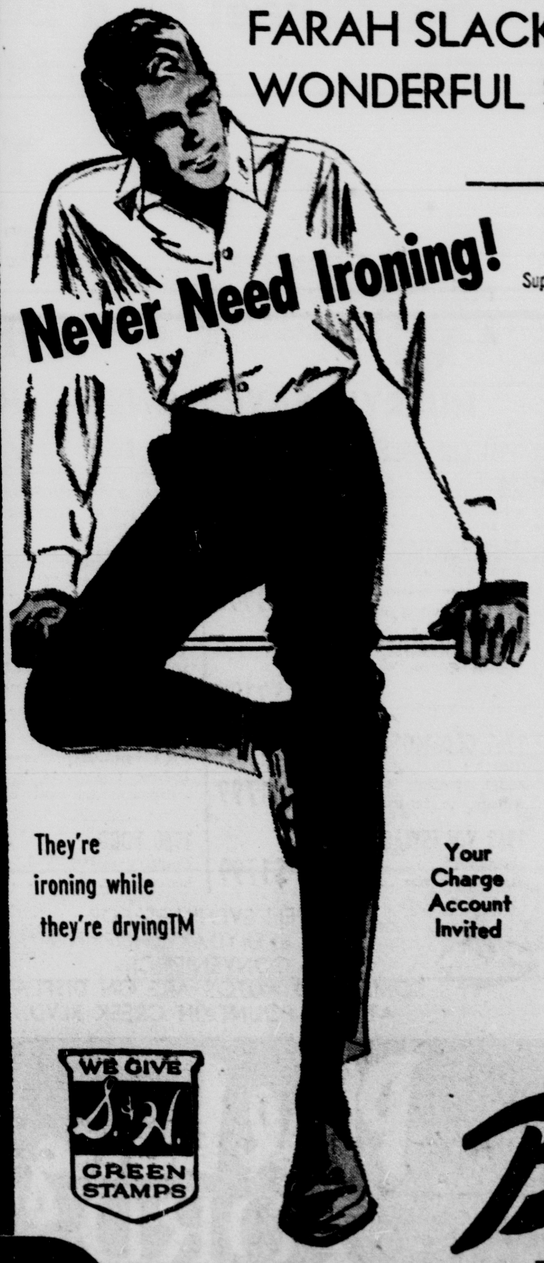

Never Need Ironing!

Super Farex, Farah's own blend of polyester and combed cotton

Ideal for both dress up and casual wear. Buy several pairs — choose from these colors: Beige, Light Olive, Black

They're ironing while they're dryingTM

Your Charge Account Invited

SUPER Farex SLACKS by FARAH with wonderful FaraPress TM

Waists 28" to 36" Lengths 29" to 33"
$6.98

WE GIVE S&H GREEN STAMPS

Bain's
TEJON & COLORADO
PARK FREE DOWNTOWN